NOV -1 1933 Oct 204823

Read the Family Marketer on the woman's pages of The Post for daily food suggestions.

The Washington Post

Today—Fair and warmer.
Tomorrow—Fair; continued warm.
Yesterday—High, 76; low, 42.
Details on page 19.

NO. 20,956 ENTERED AS SECOND CLASS MATTER. POSTOFFICE, WASHINGTON, D. C. WASHINGTON: TUESDAY, OCTOBER 31, 1933 ** THREE CENTS

COPYRIGHT, 1933, BY THE WASHINGTON POST PUBLISHING CO.

U. S. Seeks British Pact To Bar War Of Currency

Treasury Launches Move to Save Dollar From Interference.

France Considers Embargo on Gold

Markets Lag as Price of Yellow Metal Gets Another Boost.

By Elliott Thurston.

Heroic efforts are being made by Treasury and Federal Reserve System officials to avert an international currency war and to reach an understanding with the British Treasury and Bank of England that will theoretically free the dollar from speculative or equalization fund interference with its depreciation in foreign exchange.

Treasury and Federal Reserve authorities, who belive ruinous results would follow if the administration went through with its foreign gold buying on any extensive scale, struggled all day yesterday to moderate the newly pronounced policy through some accord with the British.

To this end the Federal Reserve Board held two special meetings. Sir Frederick Leith-Ross, British Treasury adviser, turned from the now paralyzed war debt negotiations to confer at length with Acting Secretary Dean Acheson and Eugene Black, governor of the Federal Reserve Board.

Confer With President.

Mr. Black went to the White House later for further consultation with President Roosevelt, who also called in George Harrison, governor of the New York Federal Reserve Bank.

Meanwhile, though the dollar depreciated by more than 10 cents against the pound, stock and commodity markets failed to respond to the Administration's latest move to buy foreign gold as a device for forcing the dollar down and commodity prices up.

Another boost in the Reconstruction Finance Corporation's posted price for newly-minted domestic gold, this time to $31.96 an ounce, 14 cents above Saturday's price, likewise failed once more to drive the commodity price level upward.

World markets, puzzled as was Wall Street and most of official Washington, doubted that the Roosevelt Administration would actually precipitate an international currency battle but prepared for retaliation and defense if the new presidential order to the R. F. C. to buy gold in world markets should

Continued on Page 2, Column 2.

Paris Payment Faces Default

Sarraut Cabinet Expected to Dodge Debt Question Before Chamber.

Paris, Oct. 30 (AP).—The French government was represented in official quarters today as intending to default on the $22,200,928 war debts payment due the United States December 15.

The new cabinet of Premier Albert Sarraut, it was said semiofficially, will not raise the troublesome debts question when it goes before the chamber of deputies early next month with a fiscal program.

This policy will cause former Premier Herriot, an advocate of payment, to stay away from Parliament because his participation would revive the problem, according to semiofficial spokesmen.

M. Herriot has been ill.

Capital Withdrawn.

It was learned at the Treasury that much foreign capital had been withdrawn from its refuge in France, with the result that the dollar quotation has gone up. It was estimated that foreign capital remaining did not exceed 10,000,000,000 francs (now about $600,000,000).

In recent weeks it has been said Parliament would be asked to consider either flat repudiation or a possible lump sum proposal in an effort to end 15 years of discussion on the debts problem.

The debt, about $3,863,650,000, is roughly one-third of the total Europe owes Uncle Sam from the World War. Failure to pay installments due last December 15 and June 15 left the French about $80,000,000 in arrears.

Official quarters have indicated

Continued on Page 2, Column 4.

Zepppelin Half Way To Azores Islands

Hamburg, Germany, Oct. 30 (AP). The Nautical Institute announced as its latest information a message that the Graf Zeppelin at 7 p. m. today was at latitude 40:36 north, longitude 42:18 west, half way between Newfoundland and the Azores.

The dirigible is returning from Chicago.

Hunted

HEINZ SPANKNOEBEL, alleged Nazi propaganda chief in U. S., who is being hunted as a Federal grand jury opens its inquiry into his activities.

Agent of Nazis "Leaving U. S." His Note Says

New York Probers Told Spanknoebel Sailed on German Liner.

New York, Oct. 30 (AP).—As a Federal grand jury investigated his alleged Nazi activities, authorities sought tonight to answer the question:

Where is Heinz Spanknoebel?

Dr. Ignatz T. Griebl, president of the League of Friends of New Germany, handed United States Attorney George Z. Medalie a letter purportedly from Spanknoebel which he said was slipped under his door Sunday.

In it, Spanknoebel—sought on a Federal warrant charging him with representing himself as a German government official without recognition from the American State Department—said:

"I am going to leave the United States of America somewhere.

Sender Being Afraid.

The letter, handed to Medalie before the grand jury session, further said:

"You know that I did not leave because of being afraid not to be able to acquit myself against the heavy charges and slanderous accusations, but because I was told by my lawyer that I can not and will not find justice facing Jewish judges."

Maj. Julius Hochfelder in a letter to Col. James A. Moss, president of the United States Flag Association—calling for an investigation on Nazi activities—said he had information that Spanknoebel left New York on the German liner Deutchland last Wednesday night.

Griebl, one of the prominent German-Americans called before the grand jury today, is a surgeon in the United States Army Reserve Corps.

Other witnesses were Bernard and Victor Ridder, publishers of the New York Staats-Zeitung, who charged Spanknoebel tried to establish a censorship of their newspaper after showing credentials reputedly from Berlin.

Absent From Hearing.

Spanknoebel, allegedly the chief of an American Nazi movement, failed to appear last week at a hearing called by Mayor John P. O'Brien on the petition of the United German Societies to use a city-owned armory for a "German Day" celebration—an annual affair.

In the letter reputedly from Spanknoebel, it was said:

"I certainly hope they (citizens of German descent) demand for themselves the same right as any other citizens of this country—that is, the privilege of free speech. They can not be deprived of this, even if it is against the boycott which not only harms Germany, but even America more."

Proclaiming an admiration for President Roosevelt, the letter said it was the duty of every naturalized citizen to "stand up for his native country should it be dishonored and boycotted."

G. O. P. Lays Broken Faith To Roosevelt

Pamphlet Asserts Most Major Promises Are Forgotten.

Charges 2 Sets of Books Keep U. S. in Dark on Expenditures.

In its first official attack on the National Administration, the Republican National committee, in a pamphlet called "Let's Look at the Record," accuses President Roosevelt of having broken nearly all the important pledges made in the Democratic platform and in his preelection speeches.

The pamphlet is in six sections, covering the monetary policy, the promised reduction in Federal expenses, the public works program, agriculture, the tariff and numerous miscellaneous subjects.

In regard to the monetary program, the committee charges the President, by signing the bill authorizing currency inflation, by advocating managed currency and by refusing to subscribe to the monetary policy proposed by the London Conference, repudiated the pledge of the Democratic platform promising sound currency and an international monetary agreement, and that he broke his own promises of the same nature.

Charges "Two Sets of Books."

It charges that the promise of a 25 per cent reduction in the cost of Federal Government has not been kept, that promises to abolish old bureaus have been followed by creation of new ones" and that the Administration "keeps two sets of books to deceive taxpayers."

In a blast against the Public Works Administration, the committee says the Roosevelt administration has failed to keep its promise to put 1,000,000 men to work on public works, that only 50,000 have been employed, that public works are delayed by the "spoils system," and that President Roosevelt is personally responsible.

The entire program of the Roosevelt administration, in its relation to agriculture, has been a complete repudiation of the Democratic platform and the pledges of Roosevelt himself, the pamphlet charges, adding that Roosevelt in his speeches denounced the Republican program for acreage reduction and then put it in effect.

Tariff Program Hit.

The Democratic platform pledge to lower the tariff has been broken by provisions for a higher tariff, the pamphlet says, and President Roosevelt's denunciation of the policy of making loans to foreign countries to stimulate exports was followed by arrangements to loan money to Russia and China.

The Republican committee further charges that President Roosevelt denounced taxing foodstuffs and followed this with the agricultural program based entirely on food taxes.

Despite Democratic pledges, the committee says, bank depositors have become "forgotten men," and the New Deal is urging unsafe banking to bolster the NRA program. It charges further that the Democratic platform promised that antitrust laws would be strength-

Continued on Page 3, Column 6.

Maxim Litvinoff Arrives in Paris

Mystery of Delayed Trip From Berlin Unsolved.

Paris, Oct. 30 (AP).—Maxim Litvinoff, Soviet commissar for foreign affairs, was in the French capital tonight en route to the United States.

He arrived today, ending but not solving the mystery of his trip from Berlin, which he left Saturday with the apparent intention of reaching Paris yesterday. What caused his apparent delay en route was not revealed.

Although no official statement was made as to his plans, it was understood he probably would see Foreign Minister Paul-Boncour of France, as he did Foreign Minister Von Neurath, of Germany.

Civil Service Under Attack For Banning Those Over 40

Reduction to a flexible limit of 40 years in the age of persons taking Civil Service examinations yesterday drew sharp criticism from Representative Cochran (Democrat), of Missouri.

The commission cut from 50 to 40 the age limit for stenographers and typists and from 50 to 35 the age maximum for under card-punch operators, junior tabulating machine operators and junior calculating machine operators.

Officials explained the lowered limits would not apply to persons receiving preference for military service or to aspirants for technical, professional or scientific positions. The new policy, however, will be followed in all clerical and allied occupations.

"If the Government," Cochran said, "rules that men and women over 45 can not enter the service private industry will follow the Government's example and decline to employ men who have reached their forty-fifth birthday.

"If such a policy is adopted, then we might as well prepare now to provide old-age pensions for all over 45 years of age. I say the man who is mentally and physically sound, even though he has reached his fifty-fifth birthday, should be permitted to take examinations and, in many instances, I would say you should go as high as 60 years."

Cochran wrote Harry B. Mitchell, commission president, protesting against the new age limits and suggesting Mitchell discuss the situation with President Roosevelt.

Declaring he was "amazed" by the reduction, Cochran added:

"I would like to know if this can be taken as an indication of an established policy by the Civil Service Commission to practically bar all men and women over 45 years of age from entering the Government service. I can not conceive that the present administration would adopt such a policy."

Waltman, Winner Of Pugsley Prize, Joins Post Staff

Franklyn Waltman, jr., has joined The Washington Post.

Mr. Waltman, since 1928, has been associated with the Washington bureau of the Baltimore Sun. Previously he was State political reporter of the Sun, frequently covering political events in Virginia.

He was unanimous choice for the Pugsley Journalistic Award of $1,000 for the most noteworthy work by a Washington correspondent during 1930 on the basis of his stories describing the visit of the Forbes commission to Haiti.

Rebel Frosh Battle Sophs At Maryland U.

First-Year Men Scurry From Dormitories in Smoke Barrage.

A barage of black smoke, unloosed by irate sophomores sent rebellious freshmen scurying from their dormitories at the University of Maryland after a night of fist-fights between the classmen.

The smoke bombs set off in the basement of Sylvester Hall, and filtered through the halls, sent the freshmen to the campus, clad in pajamas.

Earlier, the overlords of the freshmen had stormed the dormitory and gave it a thorough wetting with a fire hose, before a lone State policeman was able to wrest it from them.

The university's rebels against hallowed tradition were gathering early today for a counter-assault on the sophs quartered in Talburt Hall, while the policeman scratched his head in perplexity, hopelessly outnumbered and without a friend on the campus.

Frosh Dictate Rules.

Flaunting the oldest traditions of college life, the freshman issued a set of rules for the sophomore to obey, characterizing their upper classmen as "weak and doddering."

Then things started to happen. Angered by egotism of the "kids," the sophs and frosh had a fist fight, with few casualties.

State Patrolman R. F. Lewis intervened, but without lasting results. One freshman took it on the run across the campus, with a flock of sophs at his heels.

They laid hold of him and Officer Lewis decided to take the sophs into custody and escort them back to their dormitory. Instantly he was surrounded by a score of his classmates, who issued the ultimatum: "Don't lock up sophs."

Discreet, This Officer.

Deciding that discretion is the better part of valor, Lewis released them. Outraged at the action, the spphs stormed Sylvester Hall and were well on the way to flooding it with a fire hose, when again Officer Lewis intervened and succeeded in halting the wetting down process, without, however, escaping unsoaked.

Five rules were enumerated which the freshmen said the sophomores must follow:

1—All sophomores must say "sir" to freshmen.

2—Sophomores must discontinue cutting across the campus.

3—Sophomores must come to cheer practice three times a week, "stag."

4—Sophomores shall wait until frosh have entered the dining room and taken their seats.

5—Sophomores shall purchase "rat" caps from freshmen at a "reasonable price," the price to be determined by freshmen, and wear these caps "religiously, morning, and night."

The freshman announcement was signed by the three nominees for class president: John E. Downin, of Hyattsville, Md.; Bill Hickey, of Washington, and John K. Jimmyer, of Baltimore.

Replying to the freshman announcement, Gardner Brooks, of Washington, president of the sophomore class, called the freshmen "spiritless amoebae" and said the sophomores had tried to treat the freshmen as gentlemen.

"If they want to revert to the old way, we are willing," he said.

Roosevelt Plans Holiday in South

Will Leave Here Nov. 17 for Warm Springs.

President Roosevelt will leave Washington, November 17, for Warm Springs, Ga., where he will remain until after Thanksgiving.

On his way to Warm Springs he will stop at Savannah to participate in the bicentennial celebration of the founding of the Georgia colony. On his return trip he may inspect the Tennessee Valley power project.

The President will stay at the health resort which he founded at Warm Springs.

D. C. Man at Reno To Quit 2 Wives

Reno, Nev., Oct 30 (U.P.).—Noah Stanley, of Washington, D. C., today filed suit to divorce two wives. Judge Thomas F. Moran granted him an annulment of his marriage to Carrie Stanley late today. They have one child, 17 months old.

Then Stanley filed suit for divorce from Jennie Stanley, of Landing, N. J., whom he married at Perth Amboy in May, 1928.

Jennie Stanley deserted him in 1928. Informed she had died, Stanley married the second Mrs. Stanley at Baltimore on Aug. 25, 1930.

NRA Boycott Against Ford Up to McCarl

Washington Dealer Hits Move to Spike Bids as Illegal.

Brooklyn Firm Gets an Injunction Here to Block Contracts.

Developments in the Administration's threat of a boycott against Henry Ford, still confined to the one limousine traded in by Recovery Administrator Hugh S. Johnson, yesterday took a legalistic turn.

Comptroller General McCarl called for records in two cases in which a Washington Ford dealer, whose bids were low, protested that it would be illegal for the Departments of Agriculture and Commerce to deny him the contract.

The George F. Driscoll Co., Brooklyn, obtained a temporary injunction in the District of Columbia Supreme Court restraining the Government from granting a public works contract pending a hearing Friday to determine whether the New York firm should be denied the work for failure to sign an NRA agreement.

Decision Draws Near.

Mr. McCarl's procedure was routine, but in a day or two should determine whether the Government can carry out its reprisal against the Detroit manufacturer under the President's executive order of August 10. The Driscoll Co. case is similar in some respects to that of the Government against Ford.

The Ford cases, which involve purchase of 1,000 trucks for the Civilian Conservation Corps and three cars by the Department of Commerce, were taken to the Comptroller General by the Northwest Motor Co., 6720 Wisconsin avenue. R. P. Sabine, president of the company, maintained his concern had a right to sell to the Government.

New Ruling Likely.

In the protest of the Northwest Motor Co., made also to the White House, it was contended that 5,300 manufacturers, who made parts and equipment for motor units, would be injured by reprisals against Ford. The principal contract involved, for the C. C. C. trucks, approximates $500,000.

Since Mr. McCarl will have the last word, some observers saw in a ruling August 31, in which he had held that a successful bidder did not have to be "a member of the NRA," an indication that the Administration would be unable to proceed with its threat. While the prior case resembles that of the Ford dispute, a new ruling may be necessary.

That the Administration does not present an unbroken front in its contemplated boycott of Ford developed when it was learned yesterday that the action of the Veterans Administration in awarding a contract to the Northwest Motor Co. Saturday for one motor unit was taken after the statement of Gen. Johnson that Ford dealers were ineligible.

There was some speculation as to what the President might do if his intention to discriminate against Ford, announced last Friday, is overruled by the Comptroller General, who has held in many cases

Continued on Page 3, Column 3.

12,000 Volts Fail To Kill Electrician

Saved by Perfect Circuit Through His Body.

Harrisonburg, Va., Oct. 30 (AP).—Claude Vance, 40, City of Harrisonburg electrician, today touched a wire carrying 12,000 volts and he is living to tell about it.

The accident occurred at the city hydroelectric plant on the Shenandoah River. Vance was standing on the iron top of a transformer when he touched the wire, thus a perfect circuit was formed through his body. He escaped with two seared fingers which may have to be amputated.

Morris Marries Another Actress

Chicago, Oct. 30 (AP).—Nelson Morris, member of the wealthy packing house family, who divorced one French wife in May because she wouldn't leave the stage for a domestic career, today married another French comedienne, Mlle. Blanche Bilboa. The marriage occurred at Flossmoor, near Morris' summer home at Homewood, Ill.

Mlle. Bilboa left the French stage to come to America. Two years ago, when questioned about romantic attachments, she said:

"I am an actress. Marriage does not comport with my career."

Fire Sweeps 2 Blocks Of Resort in Florida

Jacksonville, Fla., Oct. 30 (AP) Fire, whipped by a strong wind from the Atlantic, today wiped out two blocks of ocean front property at Jacksonville Beach, causing loss unofficially estimated at $150,000.

Residences, concession booths and amusement buildings were burned and about 60 feet of the boardwalk destroyed.

President Forces Steel, Labor Pact to End Coal Strikes, Cut Rails Price

Plot Against NRA Charged To Edison Co.

N. Y. System Is Accused of Plan to Compel Company Union.

New York, Oct. 29 (AP).—The New York Edison system was served with a temporary injunction today restraining it from any violation of the NRA and the President's reemployment agreement.

The injunction was obtained from Federal Judge Robert P. Patterson by Jerome Count, general counsel for the Brotherhood of Edison Employes of America, which claims to represent 33,000 workers.

The case was described as the first of its kind by Gordon Mitchell, secretary-treasurer of the brotherhood.

Conspiracy Charged.

In its complaint, the brotherhood accuses the Edison Co. of engaging in a "conspiracy" with John H. McNulty, president of the Association of Employes of the Edison Co., to violate the terms of the President's reemployment agreement.

The brotherhood alleges the company and its officials were about to "intimidate, influence and coerce" their employes into accepting a company union plan contrary to the NRA.

In a statement denying the charges, Frank W. Smith, president of the New York Edison Co., declared "any suggestion of conspiracy on the part of the company or its officers is sheer nonsense, as will appear when the facts are placed before the court."

The order issued by Judge Patterson calling upon the company to show cause why the injunction should not be made permanent, is returnable Thursday.

Complaint Set Forth.

After reciting that the President's reemployment agreement, which the company signed on August 1, gives employes the right to organize and bargain collectively through representatives of their own choosing, without interference, the brotherhood's complaint declares:

That the company is engaged "in a conspiracy with the officials of the alleged association of employes to deprive the employes of the Edison company of the right to organize and bargain collectively, and fraudulently interfere with, restrain, coerce and influence the employes of the Edison company in designating their own representatives for the purpose of collective bargaining."

Death Stayed Second Time

Charles Washington Gets Respite Until Nov. 24, Chair 4 Hours Off.

For the second time in a week, Charles Washington, colored, was saved from death in the electric chair at District Jail yesterday.

Washington, sentenced to die for his part in the slaying of Mannie Solomon, a taxi driver, was to have died yesterday at 2 p. m. His second reprieve, which will expire at 10 a. m., November 24, was issued through the Attorney General's office yesterday morning.

Last Friday a telephone call from President Roosevelt, four minutes before Washington was to have been ushered into the death house, saved the condemned man's life.

New evidence was the reason given by the Attorney General's office to Thomas Rives, superintendent of the jail, for the stay.

Washington has become resigned to his fate at the District Jail. He has been spending much time with the Rev. James L. Pinn, colored Baptist pastor. The first reprieve found him ready to die.

Sees President

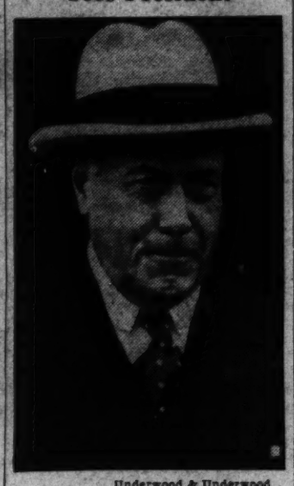

Underwood & Underwood.

MYRON TAYLOR, chairman of the board, United States Steel Corporation, as he left the Executive offices yesterday following his conference with President Roosevelt and other steel officials.

Brown Orders Police Inquiry Into Extortion

Plans to Find If Others Involved; 2 Accused Face Jury Quiz.

Thorough investigation of alleged extortion by two members of the vice squad to determine whether other policemen are involved was ordered last night by Superintendent of Police Ernest W. Brown, as the grand jury prepared to hear today evidence against the accused policemen.

"I have ordered Capt. J. E. Bobo to make a thorough investigation of the case to determine whether other officers are linked in this extortion charge. So far, there is no evidence to show they had any accomplices," he said.

The officers under arrest are: Harry G. Bauer, 39, of 4201 Fourth street northwest, and Rudolph Schleichert, 30, of 1733 Bay street southeast.

District Attorney Leo A. Rover moved swiftly to bring the accused policemen to justice. He ordered all witnesses to be prepared to submit evidence to the grand jury.

Bauer and Schleichert were seized at Eight and L streets northwest, where they had just met Alfred H. Dudley, 28, 1832 Calvert street northwest, whom they arrested Saturday night in the 2100 block of Fourteenth street northwest on a charge of possessing 23 quarts of liquor and 26 quarts of alcohol.

The policemen were arrested by Lieut. Oscar Letterman and Capt. James Bobo, who had been secreted in a moving van. Fifty dollars in an envelope were said to have been seized.

At vice squad headquarters Bauer and Schleichert were booked on their own ledger, in which they had signed their own prisoners for several years and held under $500 bond each. Both will be arraigned in Police Court today.

Dudley also is under $500 bond in the liquor case.

Bauer, four times injured in line of duty, joined the force in March, 1919. He became a member of the vice squad in October, 1930. Schleichert became a policeman in July, 1925, and a vice squad member in July, 1930.

Both men established excellent records, police officials said.

Gore Enters Hospital.

San Juan, Puerto Rico, Oct. 30 (AP). Gov. Robert Gore went to the Presbyterian Hospital today for four days observation, following upon development of an internal disorder.

President Declared in Favor Of $150,000,000 Canal in South

(Associated Press.)

President Roosevelt was described by Senator George (Democrat), Georgia, yesterday as "favorably disposed" toward linking the Gulf Coast and the Atlantic Seaboard with a $150,000,000 ship canal through South Georgia and North Florida.

The President, George said after a call at the White House, likely will instruct the Public Works Administration to provide funds for a survey of the proposed canal to determine its feasibility.

From 500 to 800 miles would be trimmed from the water distance between Gulf and Atlantic seaboard ports, sponsors of the canal claim.

Engineers have estimated that approximately 26,000 men would be employed six years digging the 168-mile canal, which would be 38 feet deep and 200 feet wide.

The proposed route of the waterway opens from the Atlantic at St. Marys River, passes Folkston and Jasper, Fla., and enters the gulf near the mouth of the Aucila River. The historic Sewanee River and other streams would be used to flush the canal.

Digging has been sponsored as a public works project by the Atlantic Ocean to Gulf of Mexico Canal Commission, headed by T. G. Woolford, of Atlanta. The commission has pointed out that the project can be undertaken on a self-liquidating basis by a toll being charged for passage through the channel. The commission claims shipping would use the channel and pay tolls in preference to making the wide loop around the Florida Peninsula.

$36,375,000 Order Is Clinched, Keeps Mills Busy 3 Months.

35,000 Workers Slated to Return

Collective Bargaining Is Conceded at White House Session.

President Roosevelt last night brought the Natibn's steel leaders to terms to end the Pennsylvania coal strikes and clinch a Government-financed order for more than $36,375,000 worth of steel rails.

The agreements were reached at an all-day White House session, during which the steel interests were forced to grant concessions looking to union recognition—the first such concession in 33 years—and to whittle their steel rail prices from $37.75 a ton to $36.375 as the result of charges by Rail Coordinator James B. Eastman that the higher price was due to "collusion."

The labor concessions, accepted by John L. Lewis, president of the United Mine Workers of America, but not yet approved by the miners themselves, would send back to work the 25,000 miners attached to steel-owned coal mines, who have been striking for the same working conditions granted by other operators.

Johnson Starts Tour Soon.

With the bituminous coal strike thus put out of the way, Gen. Hugh S. Johnson, recovery administrator, said he would leave probably this week on his trip to "sell" the NRA to dissatisfied Midwestern farmers. He said he plans to go by airplane, but added he is not sure where he is going, since Charles Michelson, the NRA publicity director, is framing his itinerary.

The steel order, already put under way as the result of the price reduction, will keep the steel rail mills working at capacity production for at least three months. The order put across at the White House conference is for approximately 800,000 tons. Tie spikes and straps will raise the total, however, to more than 1,000,000 tons.

Employment for thousands will be provided as the result of both agreements. Employment and peace, so that his recovery program might progress unimpeded, were the motives which caused Mr. Roosevelt to act against the recalcitrant industry.

That he succeeded—by persuasion or whatever other weapons he brought into play against the steel

Continued on Page 3, Column 5.

Radiator Balks Girl's Suicide

Foot Catches When She Attempts Dive From Hotel Window.

New York, Oct. 30 (AP).—An attempt by a 25-year-old girl to jump from the fourteenth floor window of her room in a midtown hotel was frustrated today when her leg caught between the window and the radiator, leaving her suspended.

The girl, Vanda Windsor, former model, told police she attempted to take her life because of despondency over lack of work and the recent death of her brother-in-law. She was taken to Bellevue Hospital for treatement of the leg injury and held for observation.

The girl, hanging from the window, attracted a crowd and caused a police emergency squad to be summoned.

Paraguay War Chief Announces Victory

Asuncion, Paraguay, Oct. 30 (AP). The minister of war announced today that Paraguayan troops in the Gran Chaco yesterday destroyed several Bolivian outposts in the Alihuata sector, advanced more than a mile, and captured an important road.

Summary of Today's Issue

	Pages
"Along the Potomac"	6
Classified Advertisements	25, 26
Comics	27
Culbertson on Bridge	15
Editorials	6
Fashion News	13
Federal Diary	4
Financial News	17, 18, 19
Legal Record	25
Pierrotti's Sports Cartoon	23
Radio News and Program	6
Ralph West Robey	17
Robert Quillen	6
Society	11
Sports	22, 23, 24
Stage and Screen	28
The Family Marketer	14
This Morning With Povich	22
William Lyon Phelps	6
Women's Activities	12, 13, 14

McKee Gaining On LaGuardia In Final Week

Big Mud-Slinging Deluge Awaited in New York Before Nov. 7 Vote.

(By a Staff Correspondent.)

New York, Oct. 30 (Spl.).—Wearing the disarming aspect of small boys who have been washed, combed, brushed and sent along to Sunday school with the customary admonitions, New York's three leading candidates for mayor today entered the final week of what is perhaps the most extraordinary campaign in the city's history.

Each man promised to be good and stick to the issues. New York City, ever skeptical of such promises, is not taking them seriously, however, and is looking for an unprecedented deluge of mud-slinging between now and November 7, when the metropolis' heterogeneous population goes to the polls.

As matters stand tonight, the consensus of the "men in the street"—the politician, the smart gambler and the homefolks—is that Fiorello H. LaGuardia, the city fusion candidate, has the best chance to win. Betting odds make him an even-money favorite over his two principal opponents, Joseph V. McKee and Mayor John P. O'Brien.

McKee Gaining Fast.

McKee, however, is coming on like a thoroughbred in the stretch run, and the closing odds against the Recovery Party nominee tonight were only 7 to 5. The candidate, who claimed "a vote for McKee is a vote for Roosevelt," has through a fortuitous train of circumstances overcome the handicap his inadvertent use of the Blue Eagle on his campaign literature imposed upon him, and is now making tremendous strides at the leader's heels.

As for Mayor O'Brien — that straight-laced and somewhat bewildered gentleman who is carrying the burden of a Tammany tag into the campaign—his only chance of winning is considered to be contingent upon Messrs. LaGuardia and McKee blackening each other's reputations sufficiently to let the outsider slip in.

A poll conducted by a National magazine, based upon a canvass of some 2,500,000 voters, tonight showed LaGuardia well out in front, with McKee a bad second, and O'Brien nowhere. The betting odds against the Tammany candidate are 8 to 1.

Little Money Bet.

Comparatively little money has been wagered on the outcome of the campaign, however, as there is a strong feeling that each of the candidates has saved up a number of unpleasant things to say about his rivals. The promises to be gentlemanly about the affair are regarded as a joke, in view of what is at stake.

With every one anticipating a frenzied finish, the closing week of the campaign started off innocuously enough except that shortly after daybreak several carloads of hoodlums sped through Harlem smashing windows which bore LaGuardia posters. After some 400 windows had been broken with several thousand dollars damage, five youthful former convicts were arrested and arraigned before Magistrate Bernard Mogilesky in Harlem court.

This promising prelude to an exciting week had no interesting aftermath, however, and aside from the studied stampede of about 50 hearers from a LaGuardia campaign address before the Greater New York Committee of Professional and Business Men, there was no disorder.

At this meeting the Fusion candidate stressed the need for "humanizing" city administration and unemployment relief, his major contribution to a decidedly dull day.

Seabury Accuses McKee.

During the evening Judge Seabury charged that McKee, when a member of the board of estimate, voted favorably on a petition of a client of his firm—the Hart Place Realty Corporation—for street changes in Brooklyn.

Judge Seabury said this was revealed in an affidavit by Francis T. McEneny, whom McKee ousted and then reinstated as chief examiner of the board. He declared McKee, while president of the board of aldermen, had incorporated the Hart Place Realty Corporation [illegible] attorney, and later voted to [illegible] its application for a change in the grade of the street passing its property.

While this was the major accusation against any of the candidates during the last 24 hours, McKee replied that Judge Seabury had known all about it for more than a year.

Blue Eagle Up Again.

McKee, who had been frankly nonplussed regarding an answer to Recovery Administrator Hugh S. Johnson's instructions to take the Blue Eagle off his campaign stationery, was heartened today by discovery that windows of LaGuardia's headquarters in North Harlem also bore the familiar NRA insignia.

While explanations were forthcoming promptly that the colored Pullman union had used the building previously and had left the Blue Eagles in the windows, the McKee forces felt that the stigma of having paraded behind the insignia had been removed, or at least shared by the Fusionist candidate.

It also was discovered today that George Harvey, Republican Fusionist candidate for Borough president of Queens, had been using the Blue Eagle on his campaign literature.

Early Handicap Nullified.

As a result, in the opinion of the voters, Administrator Johnson's demand that McKee get out from behind the Blue Eagle's pin feathers has been nullified, as far as its effect upon the forthcoming election is concerned.

McKee, in a statement today, called upon LaGuardia to repudiate the Republican leaders of the city, "if he really is opposed to boss rule." The Recovery Party candidate cited his own independence from John F. Curry, and other Democratic leaders, and defied LaGuardia to do the same where Republican "bosses" are concerned.

Meanwhile, the Tammany forces, who have been content to watch LaGuardia discredit his leading rival, McKee, whenever possible, even lending tacit support to the proceedings, tonight were reported ready to unsheath their claws in an attack upon the Fusionist candidate.

Among other things, the supporters of Mayor O'Brien proposed to release three news photographs of Maj. LaGuardia, one showing him shaking hands with red "hunger marchers," another showing a trunkful of documents LaGuardia brought before the Senate Committee on Banking, and a third showing him greeting a "radical."

"If that's the worst they can do," LaGuardia said tonight, "I'll consider myself fortunate."

As a possible forerunner to what may be expected on November 7, indictments were returned today against 29 persons in cases of false registration in the First, Second and Fifth Assembly Districts. The indictments were voted by two October grand juries in New York County.

While these indictments are insignificant in number compared with the several million voters who will go to the polls a week from tomorrow, they are regarded by observers as presaging a most immoral conclusion to the campaign.

NRA Ban for Politics.

(United Press.)

The NRA Blue Eagle should not be displayed in connection with political campaigns, although the Recovery Administration doubts its authority to prohibit such use, Gen. Hugh S. Johnson said last night.

U. S. Seeks British Accord To Prevent Currency War

Continued From Page 1.

be executed on such a portentious scale as to endanger their trade and currencies.

France, sensing serious danger if an Anglo-American agreement results to have the dollar driven down and the pound unsupported, bristled with talk of a protective gold embargo to keep the United States from draining off her diminishing gold reserves.

However, despite adamant silence imposed by the White House on Administration officials, there were strong hints that some understanding might be reached with the British, through Leith-Ross as the impromptu intermediary, which would both avoid open currency war and yet satisfy the President and his monetary advisers that there is no conspiracy, either among speculators abroad, or between the Bank of England and the Bank of France, to prevent the dollar from depreciating in exchange.

Suspicions Aroused.

Prof. George F. Warren, of Cornell, who has emerged as the chief monetary mentor, while such experts as Prof. O. M. W. Sprague are disregarded, and other advocates of the new monetary experiments have long been imbued with the idea that the dollar would have fallen much more but for the machinations of speculators and collaboration between the central banks in London and Paris.

Failure of the domestic gold price-fixing to drive the dollar down last week increased the suspicions of the present monetary advisers of the White House. They point to the Laborite London Herald's reports of Bank of France and Bank of England collusion to substantiate the theory of interference with the dollar's decline.

They cite that the Bank of England, out of its £350,000,000 equalization fund, made a loan to the Bank of France at one juncture when the franc was imperilled. Hence they are thinking now, apparently, in terms of ending the alleged "alliance" and compelling the British into cooperation with the United States instead of with the French.

Default Recalled.

More warrant for this is found in the fact that the French defaulted on the war debts, held out on various disarmament plans at Geneva and, with the others of the "gold bloc," was arrayed at the London economic conference against American monetary policy—so much so as to elicit from President Roosevelt his famous July 3 message which excoriated the gold countries and obliterated the last hope of accomplishment at that gathering.

Senators Elmer Thomas, of Oklahoma, and David A. Reed, of Pennsylvania, who are the spokesmen for opposite extremes of monetary views, found themselves in agreement that the new policy would be in vain. Thomas, the inflationist, while conceding that "theoretically or psychologically" there might be a temporary lift to prices declared that the new plan provided "little actual help." Reed expressed a like view and added that to pursue the policy would arraign the rest of the world against the United States.

Senator Fletcher, Democratic chairman of the Banking Committee, thought the threat to buy gold might "coerce" a rise, but added that he had no faith in its effectiveness in raising prices. Representative Byrns, Democratic leader of the House, predicted that the Administration would try "reasonable and controlled inflation," upon a failure which he appeared to expect for the present program.

Inflation Issue Raised.

"We all realize the danger of inflation," said Byrns, "but as a last resort it may be necessary."

If the administration purpose was primarily to rout influences supposed to be restraining the dollar's fall in exchange, then the first day's aftermath of the newly announced policy brought vindicating evidences since the dollar dropped to a low of $4.[illegible] in the pound, though it rallied sli[illegible]tly to close at $4.79. This, howev[illegible] was more than 10 cents lowe[illegible] than at Saturday's close.

Until there is official clarification, the immediate objectives will remain locked up with the limited group of advisers to whom the President confided his program. As the group included prominent officials of the New York Reserve Bank and Treasury authorities who would deplore a currency warfare, it has been surmised that the program is not that comprehensive.

Bewilderment Prevails.

In all the world-wide discussion yesterday of what the President means to do, and in the absence of any guidance whatever from official sources, bewilderment was dominant. If, as now appears, he intends primarily to satisfy himself that the dollar is unmolested and free to find the lower levels that the gold-price manipulators expected, then there will be no unrestrained world war on exchanges and no vast gold buying by the Reconstruction Finance Corporation.

If, instead, the administration means to make heavy purchases of foreign gold with the idea that it will finally drive the dollar down and so raise the entire price level, then the implications of such an unprecedented monetary battle are such as to leave most officials aghast, however sympathetic they may be with inflationary objectives.

Currency Was Denied.

From one authoritative White House source it was learned yesterday that the President had commented that newspapers interpreting his latest move as a declaration of currency war were mistaken.

Coupled with this were several strong intimations from responsible sources that the immediate objective is to collaborate with the British in letting the dollar and pound slide. This implies that the President is executing a maneuver to compel the British to drop their equalization fund. There is no present evidence that the White House hopes at the same time to wield a club over the now completely suspended British debt negotiations.

If the proponents of the new moves expected the stock and commodity markets to boom in the wake of the threatened world-wide campaign in gold buying they were disappointed for stocks, after an opening spurt, lost $1 to $3 a share in the closing hour, wheat closed down by nearly 2 cents, corn and oats similarly declined and cotton lost an early gain of $1 a bale.

Prof. Warren, commodity-dollar advocate and chief presidential consultant on the new policy, escapes all efforts to obtain public enlightenment from him by immuring himself in the small room assigned to him in the Commerce Department, on instructions from the White House, and refusing to talk, to answer the telephone or to admit even a camera man.

Issue Subscribed.

Acting Secretary Acheson last night announced that the offering of approximately $60,000,000, 91-day Treasury bills brought subscriptions to the amount of $232,713,000, of which $60,180,000 was accepted, according to the Associated Press.

The average price of the bills to be issued is $99.45, equivalent to .22 per cent annual interest on a discount basis.

French Leaders Face U. S. Gold Buying Calmly

Newspapers Sho wAlarm, See Fight on Franc by America.

Paris, Oct. 30 (AP).—A bold embargo on gold to balk Washington's purchases of foreign gold was demanded by the conservative press today, but officials of the Bank of France asserted they were not worried over a possible danger to the huge French gold reserves.

Scenting an American attack on the franc, former Premier Tardieu's newspaper, the Liberte, and the Leftist Quotidien, demanded an embargo.

Former Finance Minister Paul Reynaud suggested the entire European gold bloc halt gold exits.

Uncertainity over the exact meaning of President Roosevelt's latest step was evident.

High bank officers said two things automatically protect French gold:

First, the value of French currency would rise as the Reconstruction Finance Corporation must buy it to get gold from the Bank of France.

Second, they doubted whether enough francs could be bought in the open market, in view of dollar fluctuations, to draw a troublesome amount of the bank's blood.

Gold Virtually Barred.

Officials explained gold bloc nations already had instituted a virtual embargo.

The same bankers predicted the greatest repercussions, if there were any at all, would be felt in London.

The newspaper Quotidien advocated a complete embargo, criticized French money with its recent government nickel issue, called France a "country without money," and urged gold coinage.

The American dollar moved sharply, meanwhile. It sagged to 16.70 francs (5.988 cents to the franc) and closed at 16.79 francs (5.9023 cents), compared to Saturday's final rate of 17.26 francs (5.78 cents).

Dollar Hits New Low.

London, Oct. 30 (U.P.).—President Roosevelt's gold purchasing policy sent the dollar to new depths today on foreign exchange markets.

The general close of the dollar in London was somewhat stronger, but still closer to the old par of $4.86 than at any time since the Roosevelt plan for a "controlled currency" was announced, or since the United States went off gold.

The close showed the pound sterling at $4.79, as compared with an opening of $4.80½ and a close last Saturday of $4.71¼—or a drop of 7¾ cents since the week-end closing.

President Roosevelt's move to buy gold abroad spurred South African gold mining shares on the stock exchange in London, leading Kaffir stocks gaining substantially.

Probers Dig Into Wiggin Short Sales

Senators Also Seek Clew to Avoidance of Big Income Tax.

Short sales by Albert H. Wiggin in stock of the institution he headed, and machinery through which the former Chase National Bank head is said to have avoided large income tax payments, will be examined today by the Senate Banking Committee.

Wiggin's fortune in 1929 was estimated at $500,000,000.

As the retired bank executive prepared again to take the stand, committee investigators neared completion of a "confidential" study of State Department files throwing light on Cuban loans by Chase and other New York financial houses.

Pending examination of questions of diplomacy involved, Secretary of State Hull has requested all information unearthed at the State Department be held in strictest confidence. An understanding along these lines has been reached with Chairman Fletcher of the Senate Banking Committee.

Examination of Wiggin, who last week gave up a $100,000-a-year Chase pension following public criticism, and whose policies as head of the bank were denounced by his successor in office, today will hinge on operations of his personal companies.

These privately-owned companies, including the Shermar, Murlyn and Clingston corporations, enabled Wiggin to pocket millions in profits on Chase stock transactions, at the same time providing machinery for minimizing income tax payments, investigators charge.

Chairman Fletcher said the committee will make detailed inquiry into allegations of income tax avoidance and short sales in Chase stock during a declining market.

Paris to Default On Debt Payment

Continued From Page 1.

that France would like to settle up by paying 10 cents on every dollar she owes.

U. S. Not Surprised.

Little or no surprise was felt in official Washington quarters over the Paris report yesterday that the French government intends to default again when the next debt payment becomes due on December 15.

The attitude of the Chamber of Deputies in Paris on numerous occasions had amply prepared Washington for the news.

Were it not for this indicated intention to default, $3,046,879 in principal and $19,154,046 in interest would be expected in mid-December. On top of this there is the matter of the twin defaults of last December and June, totaling approximately $30,000,000.

Paris sveral times has requested a reexamination of its funding agreement, hinting at a desire to settle for 10 cents on the dollar. Nothing has come of these suggestions and it is held in well-informed quarters here that nothing is likely to develop until the arrears have been cleared up.

British negotiators have been in Washington several weeks seeking revision of the debt settlement negotiated by Stanley Baldwin in 1923. The discussions have sought to evolve a workable agreement out of the British public's unwillingness to pay much of anything more and the American desire to see debts paid.

Rumors have been current several days that these negotiations are soon to be adjourned, but vigorous denials have appeared at every turn. It is assumed the British, since they are seeking the revision, will do nothing hasty.

France has watched progress of these negotiations closely, in the obvious hope of finding a clew to her own debt problems to the United States.

5 Kidnap Suspects Nabbed by Ruse

Accused of Threatening Doctor's Grandson.

New York, Oct. 30 (AP).—Five men, three of them Bronx youths, were in the police line-up today on charges of kidnaping and sending threats to kidnap.

The three Bronx youths were arrested as a result of detective work in which Federal agents were disguised as a tattered Harlem derelict, a street cleaner and a pencil vendor. They were alleged to have sent letters to Dr. Willard P. Beach, 75, retired physician, threatening to kidnap his 10-year-old grandson, Willard P. Beach 3d, and to kill the physician unless he paid $500.

Miss Gertrude Millard Dies at Vienna, Md.

Miss Gertrude Millard, former division chief of the Quartermaster General's Office, died yesterday at her home in Vienna, Md.

Miss Millard was retired last July. She left her home in Clifton Terrace to live in Vienna. For more than 10 years Miss Millard was superintendent of the junior department of the Calvary Baptist Sunday school. She is survived by a sister, Miss Emma Millard, and a brother, George Millard. Funeral services will be held tomorrow in Vienna.

Scion of Rockefeller's Partner Sued by Wife

Redwood City, Calif., Oct. 30 (AP).—A plea for temporary alimony by Mrs. Alecia McDonald, wife of James McDonald 3d, young descendant of a wealthy associate of John D. Rockefeller in the development of the Standard Oil Co., was taken under advisement here today by Superior Judge Franklin Swart, who urged the opposing sides to settle their differences.

McDonald is the son of Maj. James McDonald, Jr., of Hailey, Idaho, and grandson of James McDonald, sr., Rockefeller associate.

Veterans Tie

Both Claim at 82 to Be Oldest Telegrapher.

Shreveport, La., Oct. 30 (AP).—Two veterans of the Morse key, discovering they were celebrating eighty-second birthdays on the same day, claim to be "the oldest living telegraphers."

Lynden Hackett Clawson, of Shreveport, 82 last Thursday, said he was "the oldest," but J. T. Manry, of nearby Plain Dealing, La., also 82 on Thursday, said it would have to be a joint honor.

Clawson sent his first message in 1871. He retired 10 years ago. Manry still works for newspapers.

10-State Farm Parley Hears ReliefDemands

Heads of Dozen Agrarian Groups Offer Remedies for Troubles.

Des Moines, Oct. 30 (AP).—Leaders of a dozen agricultural organizations offered remedies for the farmers' economic troubles today at a 10-State governors' conference.

Included in the demands were those for farm embargoes, moratoria on mortgage foreclosures, currency expansion and remonetization of silver.

The governors of five States and delegates of four others, meeting at the call of Gov. Clyde L. Herring of Iowa, also heard President Charles E. Hearst, of the Iowa Farm Bureau Federation, urge the country's farmers to "stand by the Federal emergency relief program."

Govs. Berry of South Dakota, Langers of North Dakota, Olson of Minnesota, Schmedeman of Wisconsin and Herring of Iowa were present. Thomas S. Allen, of Nebraska; Joseph H. Mercer, of Kansas; Walter McLaughlin, of Illinois, and Lieut. Gov. Townsend of Indiana represented governors of their respective States.

Hard-Coal Men Submit Code

Minimum Wage of $12 a Week Provided; 150,000 Workers Affected.

(United Press.)

Fifty-four anthracite companies, employing 150,000 workers, all in Pennsylvania, have submitted to the Recovery Administration a code for their industry, Gen. Hugh S. Johnson announced last night. A date for public hearings probably will be set this week.

Compared to the wrangle over the bituminous code, little difficulty was expected. The existing contract prescribes an average wage for miners of about 80 cents an hour for a 48-hour week. The code provides a minimum weekly wage of $12.

Bankruptcy Rings Bared in Chicago

Stockholders Lost Profits, Investigators Told.

Chicago, Oct. 30 (U.P.).—A congressional committee considered evidence tonight which was reported as tending to show existence of national "bankruptcy rings" that had managed to cheat stockholders of earned profits.

The committee, composed of five members of the House Judiciary Committee, met secretly. George Cummerow, investigator, presented reports of Chicago bankruptcy actions for many years and outlined his conclusions.

An open hearing was expected tomorrow, when the first of about 50 witnesses will appear. Representative Tom D. McKeon, of Oklahoma, chairman, said some of Chicago's leading business men will be subpened.

Detroit Mob Battles Police In Shop Raids

Motorized Rioters Spread Havoc in Strike Zone; 5 Hurt.

Detroit, Oct. 30 (AP).—Rioters, who sped in a motorized mob through Detroit's manufacturing section today smashed hundreds of windows, hurled missiles at police, burned blueprints in the streets and overturned automobiles in the first serious outbreak of a month-old tool and diemakers strike.

Five men were injured and six arrested as police massed forces against the demonstrators. A police lieutenant was struck by a brick.

Tonight guards were posted about a score of tool and die plants, some of which were closed and barricaded as employers counted thousands of dollars in damage from the outbreak.

2,500 in Attack.

The rioters who numbered about 2,500 in more than 300 automobiles, struck swiftly at seven factories scattered throughout the manufacturing section, always ahead of the city's massed police, mobilized but unable to forecast the demonstrators' movements.

Shouting and booing, the men swept up to the factories, seized bricks and timbers, hurled them through windows, overturned automobiles in company parking lots, burned blueprints taken in raids on factory offices and terrorized employes. A factory manager at one plant fired several shots as the mob approached the place, but said he aimed over the heads of the rioters.

All Police Reserves Out.

Harassing police, who called out all available reserves, the demonstrators moved in rapid succession to the plants of the Koestlin Tool & Die Co., Frederick A. Colman & Sons, the Faigle Tool & Die Co., the F. Joseph Lamb Co., the East Side Gear & Tool Co., the Midland Steel Products Co., and a division of the Murray Corporation of America, builders of automobile bodies for several local companies.

Police overtook them at the Murray plant and, after six men had been arrested, the rioters retreated across the city limits into suburban Hamtramck, where they jeered at Detroit police, unable to arrest them.

The disorders came while the Detroit Regional Labor Board, a branch of the National Labor Board, was in session, at the request of the Mechanics Educational Society, an organization of skilled workmen, which called the strike.

Wagner Kept in Touch.

The board telegraphed Senator Robert F. Wagner, chairman, in Washington, that strike representatives had asked them to aid in obtaining conferences with 130 employers in Detroit, in an effort to settle differences. The Senator was advised that the local board will keep Washington informed on conditions here.

Strikers and employers were called to Washington a week ago to confer in a settlement effort, with the result that the strikers were advised to return here and negotiate separately with employers. The strikers claimed that efforts at negotiation with the General Motors Corporation had been unsatisfactory and for that reason said they had asked the local labor board to mediate. They declared they wanted a 25 per cent wage increase, recognition of the Mechanics Educational Society as their union, and a 40-hour week.

Soviet Legation Crime Costs Youth Life Term

Lwow, Poland, Oct. 30 (AP).—Nicholas Lemyk, 18-year-old Ukrainian youth, was sentenced to life imprisonment today for killing a Soviet legation employe October 21.

In view of Lemyk's age, the court said it would not impose the customary death penalty.

SPECIAL NOTICES

OWING TO THE NRA TAKING OVER the top floor of the Shoreham Bldg., Edward E. Norwood announces his office is removed to Room 713, Colorado Bldg.

SPECIAL RETURN-LOAD RATES ON FULL and part loads to all points within 1,000 miles; padded vans; guaranteed service; local moving also. Phone NA. 1460. NAT'L DEL. ASSOC., INC. 1317 N. Y. ave.

No 13782
TREASURY DEPARTMENT
OFFICE OF THE COMPTROLLER OF THE CURRENCY
Washington, D. C., September 23, 1933.
WHEREAS by satisfactory evidence presented to the undersigned, it has been made to appear that
"HAMILTON NATIONAL BANK OF WASHINGTON"
in the City of Washington in the District of Columbia, has complied with all the provisions of the Statutes of the United States, required to be complied with before an association shall be authorized to commence the business of banking:
NOW, THEREFORE, I, J. P. T. O'Connor, Comptroller of the Currency, do hereby certify that
"Hamilton National Bank of Washington" in the City of Washington in the District of Columbia is authorized to commence the business of banking as provided in Section fifty-one hundred and sixty-nine of the revised statutes of the United States.
IN TESTIMONY WHEREOF, witness my hand and seal of office this twenty-third day of September 1933. (Seal.) J. P. T. O'CONNOR, Comptroller of the Currency.

SPANISH SCHOOL OF WASHINGTON
Prof. from Spain. Conversational Method Rapid Progress. 1343 H St. N.W. NA. 9369

CIVIL SERVICE EXAM.
Stenographic . . . $1,440-$1,620
Typist . . . . . $1,260-$1,440
Special coaching classes in all subjects included — Dictation, Typing, Rough Drafts, General Tests. We specialize in Civil Service Coaching. Our courses are of a superior type.
Review and Beginners' Courses in Secretarial and Jr. Accountancy. 2-9 months. Position guaranteed graduates, for Boyd Training has real value. Boyd places its graduates in select positions at better pay.
NEW CLASSES STARTING NOW
BOYD SCHOOL
1333 F St., Opp. Fox. Nat. 2340

Hickey-Freeman CUSTOMIZED CLOTHES
EVENING CLOTHES
The perfection of our Full Dress Suits and Tuxedos, customized by HICKEY-FREEMAN, is the result of the masterful designing, the expert hand-needling, and the finer woolens used.
HICKEY-FREEMAN TUXEDO, $75
HICKEY-FREEMAN FULL DRESS, $80
Goldheim's
Apparel for Gentlemen . . . Established 1875
1409 H Street N.W. NAtional 1409

Autographs, Prints and BOOKS BOUGHT
James F. Meegan, Inc.
Importers and Booksellers
1201 Connecticut Ave.
Telephone Nat. 5649.

PAINT MATERIALS
MUTH 710 13TH N.W.

"No Foot Too Hard to Fit"
Miss Ruth Chambers

Lecturer at The Post Cooking School, Washington Auditorium
—knows from actual experience, the comfort and satisfaction derived from wearing perfect-fitting arch support shoes such as the famous, nationally known

Wilbur Coon Shoes
"Special Measurement Footwear for Women" which embody style, comfort and economy.
$6.50 to $9.50
BOYCE & LEWIS
Sizes 1 to 12 AAAA to EEEEE
Custom Fitting Shoes
439-441 7th St. N.W.
Complete Line of Nurses' Oxfords
Complete Line of High Shoes
Equipped to Fit the Feet of Every Man, Woman and Child

Start Your Halloween Celebration Right
TAKE DINNER AT EWART'S
Novel Decorations
GOOD THINGS TO EAT
A BIG TIME FOR ALL
EWART'S CAFETERIA
522 13th St. N.W. Cor. 13th and F Sts.
New Brownley Building

Post Want Ads Pay

How is your Tooth brush?

IS IT LIKE THIS?
Soggy . . . worn . . . insanitary bristles jeopardize your health . . . and fail to properly clean your teeth!
It's False Economy To Use a Tooth Brush Too Long . . .

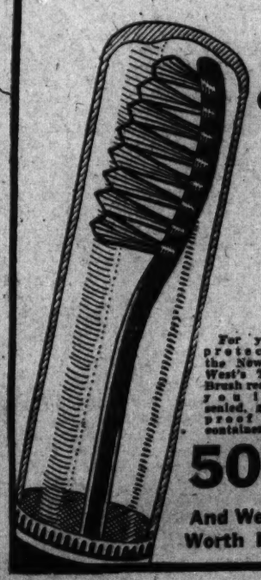
get one of these NEW
Dr. West's
TOOTH BRUSHES today
The correct size and shape of the New Dr. West's Tooth Brush insures the proper cleaning of every tooth surface. Teeth far back are cleaned as easily as those in front; inside as well as outside. A Dr. West's Tooth Brush shows you the way to cleaner, whiter teeth. Get one today!
For your protection, the New Dr. West's Tooth Brush reaches you in a sealed, germ-proof glass container.
50c
And Well Worth It!
"ALL OVER TOWN"
PEOPLES DRUG STORES
—the better to serve you!

Davis to Talk With President On Arms Meet

Silent About Rumored Retirement of U. S. From Parley.

(Copyright, 1933, by United Press.)

Geneva, Oct. 30 (U.P.).—Norman H. Davis, chief United States delegate to the preliminary disarmament conference, announced tonight he would return to the United States in a few days to report to President Roosevelt on the international arms limitation efforts which Germany's withdrawal disrupted.

Davis said he would consult the President "on the whole situation relating to disarmament."

Neither Davis nor other leading members in the American Arms Delegation would discuss possibility that his departure meant the United States was prepared to withdraw from the arms parley.

Return Date Uncertain.

Davis said the date of his return was uncertain. He added that he definitely expected to return after his White House conversations, but in view of growing irritation in American quarters at recurrent delays among European powers to agree to any practical arms limitation or control scheme, there were rumors that he was through at Geneva for the time being.

Davis was reported to have let it be known he had no intention of returning until the Arms Conference was ready "to get down to business."

It was recalled that when Davis returned from the United States some weeks ago to confer in London and Paris prior to reconvening of the arms parley in Geneva, he had warned European powers that Mr. Roosevelt was not inclined to continue participation in futile gatherings.

Hugh Wilson Remains.

Davis probably will sail on board the liner Roosevelt from Le Havre, France, on November 4. Hugh Wilson will remain to represent the United States.

In some quarters it was believed Davis' return to Washington was connected with Japan's announced policy of waiting "on the sidelines" until the arms situation crystalizes. It is considered certain that he will discuss with Mr. Roosevelt what position the United States will take if Japan refuses to accept the arms treaty after it is drafted, particularly the control clause.

This clause, still tentative, would place all armaments under a test period of three or four years during which the League of Nations would name a commission to inspect every signatory's armaments—naval, land and air—at least twice a year.

Lindbergh, Bleriot Talk Air Exploits

Man Who Flew Channel in 1909 Host in Paris.

Paris, Oct. 30 (AP).—Louis Bleriot, called the "Lindbergh of his day" and Col. Charles A. Lindbergh, tonight chatted about the progress of aviation since 1909, when the French aviator astonished the world by flying across the English Channel.

Col. and Mrs. Lindbergh, after a day during which they visited the spot on Le Bourget Field where the colonel ended his transatlantic flight six years ago, were dinner guests at the Bleriot home. It was a family function entirely, including the three Bleriot sons and a daughter.

The Lindberghs also visited the home of Paul Painleve, where the colonel expressed his sorrow at the death of the former premier.

Rockefeller's Son Fined for Speed

Pays $27 to Court, Says He Was Aiding Friend.

Darien, Conn., Oct. 30 (AP).—Winthrop Rockefeller, 21, son of John D. Rockefeller, jr., paid $27 in town court tonight for speeding on the Boston Post road. He promised not to do it again.

Rockefeller, a student at Yale, was arrested September 29. The complaining officer testified he was driving 64 miles an hour.

Rockefeller pleaded guilty. When Judge William A. Kelly asked him why he had driven so fast, he replied:

"I was going to New York. I realized I was going fast, but I was trying to get to New York by 2:30, to get a friend of mine from New Haven there in time to catch a boat for Europe."

France Plans National Funeral for Painleve

Paris, Oct. 30 (U.P.).—The body of Paul Painleve was placed in a casket today preparatory to lying in state tomorrow. The statesman died yesterday of heart disease after a long illness.

The cabinet unanimously approved plans to hold a national funeral Saturday, at which Premier Albert Sarraut will speak. Burial was expected to follow in the Pantheon Friday, if Parliament approves.

Bankers Pledge Help In Guarantee Move

Representatives of 16 mutual savings banks in the North and East yesterday assured President Roosevelt of their cooperation in working out participation by such banks in the deposit guarantee provisions of the Glass-Steagall act.

Philip A. Benson, president of the Dime Savings Bank, New York, said that mutual savings banks can qualify for deposit guarantees. The group offered no concrete suggestions as to how their banks will cooperate.

New Forestry Head

Harris & Ewing.

FERDINAND A. SILCOX, who has been appointed chief forester of the United States Forest Service, succeeding Robert Y. Stuart.

Fear Reigns In Holy Land With 30 Dead

Shops Stay Closed After Arab Outbreak Against Jews.

Jerusalem, Oct. 30 (AP).—A tense situation arising from anti-Jewish rioting, in which at least 30 persons have been killed and 200 wounded, prevailed throughout the Holy Land tonight, but no new disorders were reported.

Even in the main towns, Jerusalem, Jaffa and Haifa, there were no recurrences today of the dangerous type of Arab demonstrations against an increase in Jewish immigration. Shops, however, remained closed because of a general strike.

A curfew order was recalled by the authorities because of the improvement in the situation, but a street press censorship was established in an effort to curtail incitements.

Women Plead for Arabs.

A deputation of veiled Moslem women petitioned the British high commissioner, Sir Arthur Grenfell, Wauchope, for the release of imprisoned Arab notables, taken into custody last week as members of the Arab executive, believed responsible for the widespread outbreaks.

Arab crowds gathered in Haifa with the intention of staging a demonstration but were dispersed without trouble.

Movement Spreading.

Demonstrations in Damascus passed without bloodshed and Trans-Jordania also was quiet, although the movement was said to be spreading.

In Port Said, Egypt, the government refused 900 Jews, mostly Poles, permission to land. They were bound for Jaffa from Constanza, Roumania, aboard a Danish steamer.

The British high commissioner curtailed a ceremony opening the harbor works in Haifa because of the disturbances.

Larnaca, Cyprus, Oct. 30 (AP).—Because of Arab disturbances in Palestine the liner Martha Washington, carrying mail and 800 passengers, anchored here today and awaited orders.

Rally Worries Cuban Leaders

1,000 at Turbulent Meet With Support of Martin at Stake.

Havana, Oct. 30 (AP).—A turbulent meeting of 1,000 Havana University students tonight was regarded with anxiety by political leaders who believed it might mean the breaking or the making of the Ramon Grau San Martin government.

The students met at the university in a closed session. Sounds coming from the meeting place indicated a fight was in progress.

So important was the conference considered that interest in a general strike scheduled for midnight was sidetracked.

Many of the students are known to favor dissolution of the Student Directory and withdrawal from all politics. On the contrary, others are known to favor continuance of active support for Grau.

Newspapermen admitted after an hour beheld a scene of howling confusion. At least six fist fights were in progress.

Eddie Shibas, one of the stanchest supporters of President Grau and a member of the student directory, spoke and attempted to break up the meeting by asking all who supported him to leave the hall. The majority, however, remained, and speeches by persons opposed to the government began.

McDonald to Act As Refugee Aid

Accepts Post Tendered by League in Geneva.

New York, Oct. 30 (AP).—James G. McDonald, chairman of the Foreign Policy Association, today announced he had accepted the League of Nations appointment as high commissioner for organization on an international basis of assistance for refugees, Jewish and others, from Germany.

He said he expected to sail for Geneva within a few days, but would not make any detailed statement about the work he is to undertake.

Sarraut Looks For Colonies To Aid France

Will Outline Broad Plan to Utilize Resources of Overseas Empire.

Paris, Oct. 30 (AP).—A vast scheme for a French economic revival through the utilization of resources of the colonial empire is planned by Premier Albert Sarraut.

He will announce the idea in a ministerial declaration Friday, when he also will outline a new national works program and fiscal reform measures.

The new Sarraut cabinet, meeting for the first time today, was unanimously of the belief that the government's financial position must be restored and appointed the budget minister, Abel Gardey, to present a plan Thursday.

Officials Look To Empire.

Under the new scheme officials will look to the empire, second largest in the world, for increased business to erase a huge trade deficit of the homeland.

Colonial trade has slumped less than foreign. Thirty per cent of French exports were bought by the colonies in 1932, while the mother country made 19 per cent of her purchases in the possessions.

Putting Africa to work has been a slogan of the French colonial policy for months.

Two Subsidy Schemes.

One project is to see colonial production of fruits and vegetables by paying producers a premium for like products bought by France abroad. Part of the necessary fund would be raised by increasing import taxes.

Another proposal has been to float loans here for construction of communication facilities connecting southern and northern Africa, to give a better outlet to the French market.

Large scale subsidizing of production of goods not made or grown in France proper is also proposed.

McCarl Will Pass On Ford Boycott

Continued From Page 1.

that awards must go to low bidders. The act establishing the office of comptroller general, whose term is for 15 years, provides that his rulings are not subject to appeal.

Executive Order Cited.

Comptroller General McCarl's decision on August 31, the only instance since the President's executive order sought to restrict bidders, was made at the request of the Public Printer.

"The quoted terms of the executive order of August 10, 1933, do not require that a bidder, or contractor with the United States for the delivery of supplies shall be a member of the NRA, as expressed by you," the decision held, "but the requirement is that every contract for supplies shall contain a stipulation that the contractor shall comply with the applicable code of fair competition for the trade or industry or subdivision thereof concerned, and if no such code, then with the President's reemployment agreement without regard to whether the contractor is himself a party to such code or agreement.

"The contract must provide that in event of violation of such stipulation, the United States may terminate the contract and purchase the undelivered material and supplies in the open market and collect the excess cost, if any, from the contractor and his sureties.

Points to Procedure.

"That is to say, you are not authorized to reject the low bid in this case simply because such low bidder is not a member of the NRA, but the contract entered into with such low bidder should contain the stipulations required by the above-quoted terms of the Executive order of August 10, 1933, and such procedure should be followed in all similar cases unless and until the Executive order should be modified or revoked or the law should otherwise provide."

Controversy over the awarding of a contract for the erection of an annex to the New York City postoffice is involved in the suit brought by Driscoll Co., which asserts that specifications requiring NRA observance had been misinterpreted. The injunctioin was granted by Justice F. D. Letts.

The company said it was asked to bid on the New York annex last February 28 and that on September 18 the Treasury Department sought additional offers. At the latter time specifications required that bidders sign an NRA compliance agreement.

Bid Low by $112,800.

The company said when bids were opened October 2 that its offer of $4,248,800 was low by $112,800. Two days later, it was stated, the bid was protested on the ground the plaintiff had not signed a code of fair competition of the President's reemployment agreement at the time the bid was submitted. On October 25 the company received notice its bid had been rejected and that the award would go to the second lowest bidder, the Stewart Co.

In its action the company contended that by submitting a bid it automatically obligated itself to conform in all specifications concerning the NRA. It also stated when the bid was submitted a code for the construction industry had not been formally approved.

Strikers Accuse Ford.

Newark, Oct. 30 (AP).—A committee of strikers from the Ford Edgewater plant conferred late today at State NRA headquarters with Harry L. Tepper, one of the mediators appointed by the National Labor Board.

Hugh V. Reilly, representative of the strikers, announced that specific charges against the Ford Motor Co. has been prepared by strikers.

Tepper will transmit the charges to Recovery Administrator Johnson, Reilly said.

Four Matresses Plus 1 Bed Equal $100,000 in Loot

New York, Oct. 30 (U.P.).—When a man and woman rented a second-floor front apartment in a Bronx building early this month, the janitor and the neighbors wondered why the new tenants had only one bed and four mattresses. They found out today.

The mattresses had been used to deaden the sound made by an electric drill. The drill was employed to cut a gaping hole through a 12-inch brick wall, into the fur storage vault of Krill Bros., Inc., next door.

The man and the woman were gone today, with about 180 fur coats worth $100,000. Detectives called it the smartest fur robbery in years.

Prisoner Again Arouses Court At Fire Trial

Dimitroff Rebuked for Telling Witness Not to Be Ashamed.

Berlin, Oct. 30 (AP).—Georgi Dimitroff provided another striking interlude today in the Reichstag arson trial in which he and four others are defendants, by telling the court on one occasion it need not expect him to "act like a barrack soldier" and again that "I must say that Nazi eyes in this trial see things through very darkly colored spectacles."

Called on the carpet by Presiding Judge Wilhelm Buenger for telling a Nazi Reichstag member, Walter Ruppin, that "You ought to be ashamed of yourself," the impulsive Bulgarian refugee launched a passionate defense.

"I did not mean to insult the witness," Dimitroff cried. "I am a defendant up before a court and not a barrack soldier nor a prisoner of war. My defense is political, and sometimes it may be a bit rough."

Court Rebukes Him.

"You are to obey!" Justice Buenger admonished him.

"I merely told him he need not be ashamed to own up that he was a Nazi when I saw that he was hesitating," Dimitroff rejoined.

The interchange occurred after Police Commissioner Buenge testified that when Marinus Van Der Lubbe was caught in the burning parliament building last February, the young Dutch defendant neither wanted to escape nor had any intention of making a martyr of himself.

"Van Der Lubbe said he would have let himself be captured under any circumstances," asserted the commissioner, who had charge of the investigation of the blaze.

Martyr Plan Denied.

"Even if there had been a way open for flight, Van Der Lubbe said he would have stood there and waited until somebody came along. I said 'you probably wanted to play a martyr,'" the witness added, and indicated Van Der Lubbe's negative reply.

The other defendants are Wassil Taneff and Blagoi Popoff, also Bulgarian refugees, and Ernst Torgler, former Communist whip in the Reichstag.

Judge Buenger accused Torgler of trying to humiliate the police when he interrupted the testimony of Olga Derx, Communist stenographer in the Reichstag, and asked her whether she recalled dropping a lump of sugar while she was bringing him a cup of coffee.

"Spying Dirigible" Flies Over France

Airship of Zeppelin Type Reported Seen.

Paris, Oct. 30 (AP).—Lieut. Col. Magne, retired, writing in the Petit Journal on German armaments, declared today he had evidence that "a foreign dirigible of the Zeppelin type" flew over the artillery park at Salbris between Orleans and Bourges the night of September 30.

"It arrived over Salbris toward 1 a. m. in the moonlight," said the writer, "coming from the northeast with its light out and flying very low."

His article said the dirigible circled the military field for half an hour and threw a beam from its writer said the dirigible crossed a searchlight on the ground. The third of France without being detected.

Tropical Gale Kills Three in Jamaica

Kingston, Jamaica, Oct. 30 (AP). Three deaths and property damage estimated at $3,000,000 were caused today by a tropical storm which passed over the western part of Jamaica.

Two million banana trees were destroyed. Roads were damaged and houses wrecked.

Santiago, Cuba., Oct. 30 (AP).—A heavy storm lashed Santiago province today with strong winds and rains.

Girl So Sleepy Mouth Is Taped To Stifle Yawns

Kansas City, Mo., Oct. 30 (U.P.).—Miss Grace Watson's mouth was bound shut today, to make certain that she would not yawn.

Miss Watson, 28, yawned so widely yesterday that she threw her jaw out of place. A surgeon helped her get it back. As she left the hospital, however, she felt the urge to yawn again. And again she couldn't close her mouth. Once more the surgeon put the jaw back, but to prevent further yawns he bound it tightly in place.

As soon as Miss Watson gets caught up on sleep, he said, the bandages will be taken off.

Steel-Labor Truce Driven By Roosevelt

Pact Is Forced to Halt Coal Strikes and Cut Price of Rails.

Continued From Page 1.

magnates in the session behind closed doors of his office—is proof of a great victory over forces which he felt were retarding his program. It led some of his advisers to hope the steel men's retreat might cause Henry Ford to think twice. But it was only hope.

Identical Bids Start Row.

The row over the rails became public Saturday when Eastman revealed that the bids he had received from the four largest steel companies for the Government-financed purchases were identical—$37.75 a ton. It was "collusion," he said, and if they refused to cut the price to $35 or submit their books to the Government for inspection, he would see to it that the Public Works Administration would not lend the railroads the money for the equipment.

The strike in the steel companies' 30 mines had been raging since the middle of September because they refused to grant the "check-off"—a direct payment by the company of part of a miner's wage to his union to cover dues—or to recognize the United Mine Workers.

The miners said arbitration proceedings were at a standstill, so President Roosevelt recalled a promise made early this month to lay down the working conditions to prevail in the mines if conciliation failed, and called the steel leaders before him yesterday to settle both the strike and the price of steel rails.

Collusion Denied.

The steel men denied collusion. The U. S. Steel Corporation, according to a White House announcement stated through its representative that in submiting a bid of $37.75 it had made a concession by reducing the standard price of $40 and had done this without consultation with other manufacturers.

It merely had notified the Iron and Steel Institute of its action in compliance with the steel code, the representative said, adding hat the price thus became public and enabled the other manufacturers to meet that price in their bids.

The manufacturers held out for several hours for the $37.75 price, contending it represented only a fair profit, but Eastman, who sat in with Recovery Administrator Hugh S. Johnson and the latter's counsel, Donald R. Richberg, insisted $35 would give them a good profit.

The upshot was that the President added the $35 and $37.75 and divided the sum by two for an answer of $36.375 and gave the impression that if the steel men would not accept that compromise the bargaining would end.

Offer Is Accepted.

"The price was accepted," the White House announcement related, "and the Coordinator will advise the Administrator of Public Works of this decision and of the actual tonnage needs of the railroads."

Under terms of the mine agreement, the steel companies agreed to sign collective bargaining pacts with any one who might be elected by the miners, to be conducted by the National Labor Board, and to abide by the board's decisions regarding any disputes.

Pending the election, the agreement required the strikers to return to work under terms of the Appalachian agreement—the pact which governs wages, hours and working conditions in other coal mines, which was drawn up by the independent operators and the United Mine Workers of America.

Terms Laid Down.

The agreement which will follow the election, however, must contain terms and conditions at least as favorable as the Appalachian agreement.

The temporary agreement provides:

"When after the opening of any mine, in the opinion of the National Labor Board, orderly conditions have been restored and the protection of men working is assured, an election will be held under the exclusive regulation and direction of the National Labor Board and representatives will then be chosen for collective bargaining.

"Such representatives may or may not be members of any labor organization and any officer, national, State or local, of the United Mine Workers of America may be elected."

Company Heads Present.

Attending the conference were Myron C. Taylor, chairman, and W. A. Irvin, president, of the U. S. Steel Corporation; L. E. Block, chairman of the Inland Steel Co.; C. D. Caldwell, president of the Interlake Iron Corporation; H. G. Dalton, chairman of the Youngstown Sheet & Tube Co.; Donald B. Gillies, representing the Corrigan-McKinney Steel Co.; T. M. Girdler, chairman of the Republic Steel Corporation; Eugene G. Grace, president of the Bethlehem Steel Corporation; W. W. Holloway, president of the Wheeling Steel Corporation; George M. Laughlin, jr., chairman of the Jones & Laughlin Steel Corporation; Thomas Moses, president of the H. C. Frick Coke Co.; George L. Humphrey, representing the Weirton Coal Co.; H. D. Wilkinson, chairman of the Crucible Steel Co. of America, and Frank Burnall, president of the Youngstown Sheet & Tube Co.

While the United States Steel Corporation was explaining that the similarity of the rail bids was due to the steel code, an attack against the code was being made before the NRA by P. J. Morrin, a labor representative.

Sees Sinister Motives.

He told a deputy administrator at a hearing on the structural steel and iron fabricating industry that the document had been drawn up "for the purpose of accomplishing the sinister and antisocial objectives of the United States Steel Corporation and the Bethlehem Steel Corporation.

Broke Faith, G.O.P. Says of Roosevelt

Continued From Page 1.

ened and the recovery act repealed antitrust laws.

The Republicans point out that the Democratic platform pledged removal of the Government from all fields of private business and that the Government is now controlling private business.

Finally, it is charged that the President pointed to overproduction on the farms and then approved expenditures of $86,000,000 for land reclamation.

Platform Quoted.

The pamphlet quotes the Democratic platform which says: "A sound currency is to be preserved at all hazards and an international monetary conference called at the invitation of our Government to consider the rehabilitation of silver and related questions."

It quotes numerous speeches by the President in which he insisted on sound currency. It quotes a statement in which he said:

"It is obvious that sound money is an international necessity, not a domestic consideration for one nation alone."

It quotes another:

"In line with the plan suggested by the Democratic platform, I shall advocate immediate action by our Government in cooperation with other governments. There are many ways of producing the results without disturbing the currency of the United States."

In reference to the gold standard, the Republican committee quotes a speech made by Mr. Roosevelt in Brooklyn, November 4, 1932, in which he said:

"No responsible government would have sold to the country securities payable in gold if it knew that the promise, yes, the covenant embodied in these securities was as dubious as the President of the United States claims it was."

The reference was to the statement made by President Hoover that the country had narrowly escaped going off the gold standard.

Then He Takes It Off.

"The first official act of President Roosevelt," the pamphlet continues, "was a proclamation issued March 6 prohibiting the use of gold or gold certificates by citizens of the United States. On April 20, President Roosevelt, by executive proclamation, forced the United States Government off the gold standard in all international dealings."

The Republican committee charges that within 30 days after the administration had issued half a billion dollars promising both interest and principal payable in gold "it legally repudiated that obligation as well as all other obligations of like character made by the United States government, including the Liberty bonds sold the American people by a previous Democratic administration."

In reference to the American refusal to join with other countries in monetary stabilization, the Republican publication says:

"The conference, as well as the world, was startled and astounded to receive from President Roosevelt a flat refusal to subscribe to the declaration."

In reference to promised reductions in Federal expenditures, the pamphlet says the Democratic platform and Roosevelt himself pledged 25 per cent reduction. It says that on April 13, after legislation asked for by the President had been enacted, the administration announced that reductions of that amount had been made. On August 8, it says, it was revealed that reductions of only $5,000,000, or only 98 per cent of the $250,000,000 reduction promised, had been made.

Bureaucracy Taken Up.

In his speech at Pittsburgh, October 19, the President promised elimination of "unprecedented bureaucracy."

"The National Recovery Administration," the statement continues, "starting out with the promise that it would not employ over 150, had, last reports, over 1,000 employes. The Public Works Administration announces that it will eventually need 2,000 additional employes."

The pamphlet goes into a detailed description of the various recovery organizations.

On the subject of bookkeeping, the pamphlet says:

"It (the Administration) has set up a system of tricky bookkeeping, whereby it hopes to deceive the public in the belief that the budget has been balanced. Under this system of bookkeeping, all expenditures which the Administration chooses to classify as 'emergency' are carried in a special account and do not appear in the 'ordinary' expenditures of the Government and are not included in the Government's routine balance sheet.

"These items are public expenditures. Every penny so expended is sweated out of the taxpayer. Furthermore, the deceit of the tricky bookkeeping has been greatly aggravated by the fact that not only the items which might properly be called 'emergency' expenditures charged up to the $3,300,000,000 appropriated for emergency expenditures, but items which are plainly and indisputably routine have also been shifted to this fund.

"Despite all this studied deception and manipulation in handling the fiscal affairs of the Nation, the budget is not balanced. Instead of being more economical than the Republican administration, the figures show that had it kept its rate of expenditures down to the level of the Republican administration, it would have shown for the month of September a surplus of $54,000,000, whereas in point of fact, it showed a deficit of $8,000,000."

The Republican organization places squarely on the President responsibility for delaying public works. It says that when Roosevelt became President $150,000,000 in funds for public works had not been allocated.

"One of the first acts of President Roosevelt," the pamphlet says, "was to stop all work on that program, in order that he might use the money for his pet project of establishing camps for his Civilian Conservation Corps.

THE PIANO IS A STEINWAY

Inspect our stock of beautiful Steinways. Lowest prices in 15 years.

E. F. DROOP & SONS CO., 1300 G

Indiana Death Laid To Sleeping Sickness

Indiana Harbor, Ind., Oct. 30 (AP). Walter Engler, 44, died in a hospital here today from what Dr. Peter Brandman said was sleeping sickness.

Engler was stricken last week and isolated for treatment in a hospital here.

League's Narcotic Quiz Ignores Manchukuo

Geneva, Oct. 30 (AP).—Taking a practical step to ostracize Manchukuo as a state separate from China, the League of Nations Central Opium Board decided today not to include Manchukuo among countries to which forms will be sent for an estimate of narcotics needed.

The forms will go to China, China, inferentially, will make the returns for Manchuria, which Japan has recognized as Manchukuo.

NRA

JULIUS GARFINCKEL & Co.
F STREET AT FOURTEENTH

THIS IS
GIRL SCOUT WEEK
and
TODAY IS HANDICRAFT DAY
This Afternoon, From 4 to 6 o'Clock
THE GIRL SCOUTS WILL BE ON OUR FOURTH FLOOR
where you may see them engaged in making many useful things . . . handicrafts in which they display great skill and expertness . . . It is a pleasure to invite you here to see the Girl Scouts at Work.

REMARKABLE NEW STOCKS FOR MISSES
TODAY . . . ON OUR FOURTH FLOOR
The styles are the youthful, dashing sort that young people know we excel in, and there is a fascinating assortment not only for school and college, but for street, sports, afternoon and evening wear . . . Make a point of seeing them today.

The
HAMILTON WATCH
Sets an enviable standard of watch perfection . . . Invest wisely and economically in a timepiece of this distinguished make.
The Webster
A popular Hamilton model—attractively priced.
Man's 17-jewel movement $50
Ladies' 17-jewel movement $55
Use Your Charge Account
B. Harris & Co.
F Street at 11th *Phone DIstrict 0916*
Jewelers and Diamond Merchants for Over Half a Century.

Lighter . . . *yet warmer*
That's the Secret of the Special Pelage Process of
Esmond Blankets
ALL WOOL
The right Blankets have much to do with sound, invigorating sleep. Blankets that are too heavy are disturbing and uncomfortable. Esmond Blankets are made a new way. They have a light, downy undernap that holds in warm air and keeps out cold. This process (called Pelage) makes Esmond Blankets lighter as well as warmer. Let us show you the pretty pastel colors. Esmonds keep their fluffy, deep nap after washing, too.
$7.95
72x84 Inches
More Economical Because You Will Not Need As Many To Keep Warm
MAYER & CO.
Seventh Street *Between D and E*

Senators Told Of Huge Cost Of Bankruptcy

Receivers' and Legal Fees "Utterly Exorbitant," Investigator Holds.

Los Angeles, Oct. 30 (AP).—A tale of vanished millions of dollars—of receiverships that cost as much as $1,000,000, was placed today before a committee of five United States senators.

They opened a hearing into the costs of administering receiverships and bankruptcies. The committee was told that half a billion dollars of assets had been involved in receiverships in Los Angeles in the last five years.

William H. Neblett, committee counsel, said the receiverships proved to be of little value to creditors or investors. He said the fees allowed receivers and others were "utterly exorbitant."

Analyzing the Richfield Oil case, Neblett told the committee $1,226,800.16 had been paid to the receiver, attorneys, appraisers and auditors in two years and eight months.

In addition to the fees and expenses totaling $336,558.17 allowed attorneys for the receiver, Judge William P. James said, other attorneys and legal firms were allowed large sums.

It was made clear the senatorial committee, of which Senator Henry F. Ashurst of Arizona is chairman, was not interested in criminal matters, but only in ascertaining how well receivers and trustees performed their duties.

Wife Finds "Tired" Mate Shot Twice

Notes Show Victim, Idle, Ill, Tried Suicide.

Found unconscious by his wife in the garage of his home with a bullet in his head and another in his chest, Lewis Franklin Nichols, 57, of 2115 Pennsylvania avenue northwest, was reported in a critical condition last night in Emergency Hospital.

Two notes declaring he was "tired of it all," that he was unemployed and in ill health, were found by his wife Ola to whom they were addressed. He shot himself with a .32 caliber revolver, according to police.

Nichols formerly was a United States marshal here.

DIED

AIRES—On Monday, October 30, 1933, at Georgetown University Hospital, MARY MAGDALENE AIRES (nee Hanke), beloved wife of Clifton Aires. Funeral from her late residence, 1910 Park road northwest, on Thursday, November 2, at 10:30 a. m. Requiem mass at St. Matthew's Church at 11 a. m. Relatives and friends invited to attend. Interment in Mount Olivet Cemetery.

CHACONAS—On Monday, October 30, 1933, at Garfield Hospital, THEODORE CHACONAS. Funeral from his late residence, 730 Sixth street northwest, on Wednesday, November 1, at 1:30 p. m., thence to St. Sophia's Greek Church, Eighth and L streets northwest, where services will be held at 2 p. m. Interment at Glenwood Cemetery.

CLARK—Suddenly, on Monday, October 30, 1933, at Washington, D. C., MILTON M., beloved husband of Lillie S. Clark. Funeral from his late residence, Edmonston, Md., on Thursday, November 2, at 2 p. m. Relatives and friends invited. Interment Fort Lincoln Cemetery.

DIAL—On Sunday, October 29, 1933, at Mt. Alto Hospital, DOC B., beloved husband of Mary E. Dial, of Baltimore, Md. Funeral from the W. W. Chambers Co. funeral home, 1400 Chapin street northwest, on Tuesday, October 31, at 1:30 p. m. Services and military honors at Arlington National Cemetery at 2.

GLORIUS—On Monday, October 30, 1933, at her residence, 707 Michigan avenue northeast, ANNA M., the beloved wife of the late George Glorius. Notice of funeral hereafter.

HURD—On Sunday, October 29, 1933, at her residence, 4000 Cathedral avenue northwest, KATHERINE BOLICK, wife of the late A. A. Hurd. Body resting at 2900 M street northwest until noon Tuesday, October 31. Funeral services and interment at Cedar Hill Cemetery Chapel on Tuesday, October 31, at 2 p. m.

IDE—On Monday, October 30, 1933, at his residence, 644 D street northeast, GEORGE R., beloved husband of Minnie M. Ide, aged seventy years. Remains resting at and funeral from the Lee funeral home, Fourth street and Massachusetts avenue northeast, on Wednesday, November 1, at 11 a. m. Relatives and friends invited to attend. Interment in Cedar Hill Cemetery.

KEHOE—Members of Daughters of Isabella Circle, No. 331, are advised of the death of SISTER MARY S. KEHOE on Sunday, October 29, 1933, and are requested to assemble at Hysong's funeral parlors, 1300 N street northwest, on Tuesday, October 31, at 7:30 p. m. to recite the Rosary.
ANNA C. WALL, Regent.

MANN—On Sunday, October 29, 1933, at his residence, 2324 Tracy place northwest, WILLIAM T., beloved husband of Nancy B. Mann, aged thirty-three years. Funeral services from the above residence Tuesday, October 31 at 10 a. m. Interment Rock Creek Cemetery.

MILLARD—Suddenly, on Monday, October 30, 1933, Miss GERTRUDE I. MILLARD. Funeral services at the home of her brother, George W. Millard, Vienna, Md., on Wednesday, November 1, at 2 p. m. Interment at Vienna, Md.

MILLER—On Monday, October 30, 1933, RICHARD W., father of William H. and Charles H. Miller. Remains resting at the Lee funeral home, Fourth street and Massachusetts avenue northeast, where services will be held on Tuesday, October 31, at 2 p. m. Interment at Glenwood Cemetery.

MOTHERSHEAD—Entered into rest Sunday, October 29, 1933, at 5:30 a. m., LAURA GARRETT, beloved wife of the late Charles C. Mothershead. Funeral from her late residence, 715 B street southwest, Tuesday, October 31, at 2 p. m. Kindly omit flowers.

PAPPAS—Suddenly, on Monday, October 30, 1933, at her parents' residence, 324 Third street northwest, CONSTACE, beloved daughter of Virginia and Tom Pappas, aged six months. Funeral from the W. W. Chambers Co. Southeast funeral home, 517 Eleventh street southeast, on Tuesday, October 31, at 2 p. m. Relatives and friends are invited. Interment at Cedar Hill Cemetery.

RIDENOUR—On Monday, October 30, 1933, at 1761 N street northwest, HENRY E. RIDENOUR, aged sixty-two years. Funeral services at Hysong's parlors, 1300 N street northwest, on Tuesday, October 31, at 2:30 p. m. Relatives and friends invited to attend. Interment (private) at Forestville, Md.

FUNERAL DIRECTORS

THOS. S. SERGEON
1011 7TH ST NW Telephone Natl 1090

JAMES T. RYAN
317 PA AVE S.E. Atlantic 1700

J. WILLIAM LEE'S SONS CO.
FUNERAL DIRECTORS
CREMATORIUM
4th st. and Mass ave ne Lincoln 8300

CHAS. S. ZURHORST
301 EAST CAPITOL ST LINCOLN 0372

Frank Geier's Sons Co.
1113 SEVENTH ST. N.W. Telephone
Modern Chapel NATIONAL 2473

FUNERAL DESIGNS

GUDE BROS. CO., Florists
1212 F STREET. NAtional 4370
APPROPRIATE FUNERAL DESIGNS

GEO. C. SHAFFER 900 16TH ST. NW
Expressive Floral Emblems. Phone
Moderate prices. Coun ave. & Bun. Nat. 0100

The Federal Diary

(Trade-mark Applied For)

Post Staff Photo.

Committe making arrangements for Halloween party and dance of the Tacomis Club, Tariff Commission, Thursday night at New Amsterdam Hotel. Left to right, seated, Dorothy Smith, Ted Meurer, and Anne Collins. Standing, George Uderitz and Norris Kenny. Music by Jarboe's Night Hawks; dancing from 9 to 12:30.

Your Federal Diary editor is Duncan Price, veteran reporter of The Post, until November 5, while Morgan Baker is on his vacation.

• • • •

A DELEGATION of officials of the National Federation of Federal Employes plans to attend the dinner meeting of Local Union, No. 66, in Pittsburgh, Pa., Thursday night. Approximately 800 persons are expected to attend the meeting, including high Federal officials in the Pittsburgh territory.

Among the guests of honor will be President Luther C. Steward, the principal speaker of the evening; Secretary-Treasurer Gertrude M. McNally; Seventh Vice President Ulrey J. Biller; Belle A. Trouland, president of Local Union, No. 106, and Henry G. Nolda, secretary-treasurer, Local Union, No. 2.

Under the direction of Joseph T. Lloyd, president of Local Union, No. 66, extensive plans have been made for this affair, and it will be the largest of its kind ever held by Federal employes in Pittsburgh.

According to Mr. Lloyd, this function "is being sponsored for the purpose of acquainting all Federal employes with the aims, purposes and accomplishments of the National Federation of Federal Employes."

• • • •

Elect Officers.

Ira D. Scott is the new president of Veterans Administration Lodge, No. 17, American Federation of Government Employes, elected at the recent annual meeting. The other officers are:

Miss M. Regina Royle (*), vice president in charge of membership and publicity.

Matthew R. Beebe, vice president in charge of resolutions, legislation and general policies.

John F. Thompson, vice president in charge of general welfare and relief.

Emmett R. Carroll (*), secretary-treasurer.

Miss Catherine V. Moran, recording secretary.

Arthur Fowle, registrar.

Charles P. Medley, sergeant at arms.

Harland R. Morris, A. E. Golden and Miss Maddox were named members of the executive committee.

In Yester-Year.

The days of horse and wagon
And the cheering cider flagon
Are rightfully heralded in prose and verse—
But those times when autumn's luster
Brought friends around in cluster
Are now far beyond the ordinary purse.

For to reach the a la rustic
With a setting wholly classic
Many miles we must traverse—
And it requires efforts quite dolorous
To get in groups melodious
And there's bills and bills to reimburse.

—Another Contribution.

• • • •

Another Bridge Party.

The success of the recent progressive contract bridge party at the Federal Clubhouse under the auspices of the Federal Bridge League has prompted Director George C. Hill to announce another for Friday night, under approximately the same conditions and rules.

As before, the affair will be open to all, and Federal workers who enter will be invited to join the club and continue as active participants in the club's events. Two larger trophies than those previously awarded will be at stake.

The hours of play from 8 to 11:30 p. m. Card fees of 50 cents per person will be assessed.

• • • •

The entertainment committee of local 2, Federation of Federal Employes, is organizing an orchestra, comprised of members of the local. Any member of the local interested in joining the group should communicate with Henry G. Nolda, secretary-treasurer of the local.

• • • •

More Nonsense.

Days and days in long array,
Going onward and onward toward Doomsday;
Yet what's tomorrow would be ever anon,
If there were no yesterday to start from.

Did you ever think when the rain pours by
That your soles are squeaking, an awful sigh
And longing to cling so nice and dry
Beneath a pair of good overshoes.

Lamp, lamp, lamp the boy's are lighting
With candles neatly trimmed.
Damp, damp, damp the day's are getting
And most overcoats are mighty thin.

—All contributed.

• • • •

THOSE questions in the second cost of living questionnaire on automobiles and transportation undoubtedly would reveal changed conditions if answers for 1933 were required as well as for 1928. The questions are:

Automobile:
A. Did you own an automobile?
B. If so, what make?
C. How many cylinders?
D. How many passengers did it seat?
E. Was it new when you bought it?
F. What was the price of the car?
G. What were the total cash payments on the car in the year ending June 30, 1928?
H. Type of insurance carried? (Types listed.)

Other transportation:
In the year ending June 30, 1928, what was your total personal family expense for—
A. Railroad and Pullman fare?
B. Boat trips?
C. Interurban bus trips?
D. Airplane trips?

• • • •

TO substantiate his charges that spoilsmen are threatening to destroy the merit system in Government service, Luther C. Steward, president of the National Federation of Federal Employes, cites the following examples:

A chief clerk with civil service status, and long service record of efficiency, first received a salary cut of $800, then $1,600, and on the occasion of the last cut was informed by the politician who had been appointed as his chief that he would be cut still further until he was forced out of the service.

An employe with competitive status, and many years' experience, and a high degree of efficiency, was transferred without notice and without his own knowledge to a position outside the competitive service, and then dismissed.

In a bureau where announced policy has always been to reemploy furloughed employes when new personnel was needed, it now holds examinations with limitations, instead of using the reemployment register or recalling persons indefinitely furloughed.

• • • •

Diary Guest Tickets.

If your name in this column is followed by a (*), call in person on the Federal Diary editor the day of publication, except Saturday and Sunday, between 4:30 and 6 p. m. You will receive tickets to Loew's Fox (stage, Ted Lewis and his musical clowns; screen, "Meet the Baron," with Jack Pearl and Jimmy Durante, with ZaSu Pitts, Edna May Oliver and Ted Healy); or Loew's Palace ("I'm No Angel," Mae West, with Carey Grant). Persons whose names appear Saturday or Sunday call for tickets Monday.

• • • •

Today's Epitaph.

No more will this clerk
About-the-town roam.
When one takes sick leave
One stays home.

A Complete Funeral for $75.00

Or even LESS. The $75 funeral includes Casket (any color), plate engraved with name, No. 1 outside pine case, embalming (by competent men), washing, dressing and shaving (if necessary), advertising of notices, hearse, two Cadillac limousines, rugs, chairs, scarf for the door, removing from hospital or home, and all necessary services that are so well known at the DEAL FUNERAL HOME. NO EXTRAS.

Deal Funeral Home
LINCOLN 8200

Doctors Recommend
CHAMBERS AMBULANCES
One of the Largest In the World

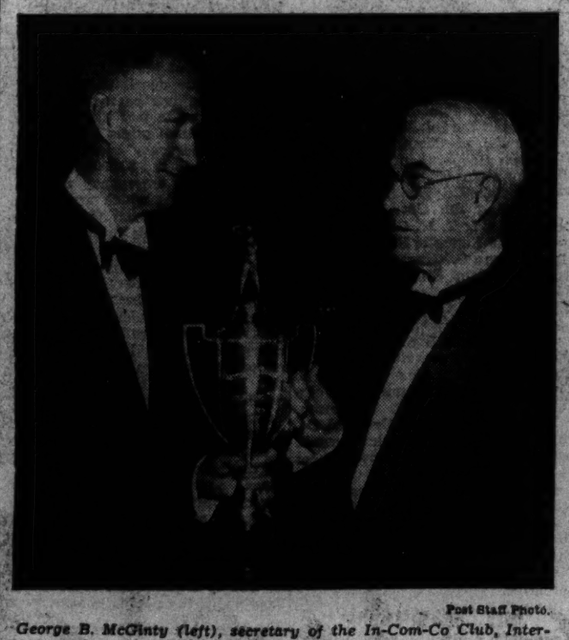

Post Staff Photo.

George B. McGinty (left), secretary of the In-Com-Co Club, Interstate Commerce Commission, receives golf trophy from J. Paul Kelly, president of the club. Presentation was made Saturday night at the annual harvest moon party at the Mayflower Hotel. In addition to being a trophy winner, McGinty is also a hole-in-one golfer, so they say. The alleged lucky shot was made on the thirteenth green at Columbia Country Club.

Bar Funeral

Drinks to Be Served Over Casket at Club Rites.

Mendota, Minn., Oct. 30 (U.P.).—Guy Moon's business in life was serving drinks over a bar, and in death the drinks are going to be served over his open casket, providing anybody wants a drink.

Moon, proprietor of a night club, died Saturday. Mrs. Maud Moon, his widow, decided to hold the funeral at the club.

Moon's body will lie in state in front of the bar, and if anybody wants to buy a drink he'll have to reach over the open casket to get it.

Babcock Fights Telegram Duel With Blanton

Pay Records Asked and Answered in War on U. S. Wage Cut.

After an exchange of telegrams Representative Blanton (Democrat), Texas, and E. Claude Babcock, president of the American Federation of Government Employes, know more about each other's records.

Making public the messages yesterday, Babcock charged Blanton with attempting to "intimidate" him because of his fight for restoration of the 15 per cent Federal pay slash.

Blanton's original communication follows:

"Kindly wire me today collect whether you are the same Babcock who has been acting secretary of the Civil Service Commission, whether you have Government position now, and, if so, what salary now received and when did you first enter Government service and the first Government salary you received when entering."

Asks Blanton's Pay.

Babcock responded:

"Entered Government service as soldier, $30 month, April 10, 1917. Ten years in Civil Service starting at $1,100 year. Was secretary Civil Service Commission. Resigned service last month. Now hold no Federal position. When did you enter Government service and at what salary?"

That drew the following reply from Blanton:

"Congratulate you on splendid record. Please wire me collect the salary you received as secretary of Civil Service, also present salary you now receive as president Federation of Government Employes. I am earnestly studying problem you presented me, seeking solution just alike to employes and public.

Tells of Court Duties.

"For eight years I held court in five big counties as circuit judge with salary of only $3,000. Then entered Government service as congressman, salary $7,500. Thank you for your prompt reply."

The final wire was sent by Babcock:

"Salary as secretary Civil Service Commission was $5,600. Present salary as president American Federation of Government Employes is $5,000."

New Insurance Fraud Is Bared

Prisoner Pleads Guilty in District Drive Against Unlicensed Firms.

The second plea of guilty to charges resulting from the District's drive on insurance companies not licensed here was obtained in Police Court yesterday.

Brode E. Odom, alleged to have accepted money for an insurance company operating here without a District license, admitted guilt to three charges of false pretense before Judge Isaac R. Hitt. Sentence was deferred until November 2 to permit probation officers to look into the case. Odom is free on $600 bond.

Sidney F. Tomes, arrested with Odom October 27, pleaded guilty to the same charges last week. His sentence will be passed November 4. Both men said they represented the National Accident Society of Springfield, Ill.

Philippines Fail To Limit Sugar

Legislators Prove Unable to Agree on Program.

Manila, Oct. 30 (AP).—Legislators said tonight efforts to agree upon a voluntary sugar production limitation measure had failed.

With the end of the current session imminent, the latest bill fixed a maximum annual production of 1,400,000 long tons. The crop being ground is estimated at 1,322,320 tons. The bill would provide a tax of one cent per picul (133⅓ pounds) to finance administration. Foes of the measure charged it favored big planters.

Manuel Quezon, president of the senate, favored its enactment.

Everett R. Perry, Librarian, Dead

Los Angeles Official, 57, Once at Harvard.

Los Angeles, Oct. 30 (AP).—Everett Robbins Perry, 57, city librarian since 1911, died today.

He was educated at Harvard and worked at the Harvard Library and at the St. Louis and New York public libraries. In 1929 he was elected first vice president of the American Library Association.

He was born in Worcester, Mass. His widow and four children survive.

Mann Funeral Will Be Today At His Home

Financial Worry Blamed for Capital Broker's Suicide.

Funeral services for William T. Mann, 33, socially prominent broker who shot himself to death in the library of his home at 2324 Tracy place northwest, Sunday, will be held at the residence today.

Dr. C. Ernest Smith, St. Thomas Episcopal Church rector, will officiate. Burial will be in the family plot at Rock Creek Cemetery. Mann's body will lie near that of his father, Col. Isaac Mann, millionaire West Virginia coal magnate, who died last year.

A suicide verdict in the death was issued Sunday by Acting Coroner MacDonald. Financial worries were blamed for his act.

Mann, associated with the brokerage firm of Clark, Childs & Keech, is survived by his widow, Mrs. Nancy Beale Mann; his daughter, Nancy, 8 months old; his mother, Mrs. Isaac Mann, and his sister, Mrs. Churchill Owen, of Denver.

Rail Chemist Dies After Operation

J. H. Gibboney Succumbs in Roanoke at 54.

Roanoke, Va., Oct. 30 (AP).—James Haller Gibboney, 54, chief chemist of the Norfolk & Western Railway, and a nationally known figure in chemical engineering, died here today, following an abdominal operation.

A resident of Roanoke, he had been connected with the chemical department of the railway since August 15, 1906. He had been chief chemist since February 1, 1925.

He was president of the American Society for Testing Materials in 1926-27.

R. L. Hamill, Engineer, Succumbs in Cambridge

Cambridge, Md., Oct. 30 (AP).—Robert L. Hamill, retired mining engineer, died here today.

He came here 17 years ago and purchased the house built by Annie Oakley, the famous pistol and rifle shot expert. He was born in New York City and spent much of his life in mining ventures in the West.

Col. William L. Luhn Will Be Buried Today

Funeral services for Col. William L. Luhn, retired, who died Thursday at Roswell, N. Mex., will be held at 9:30 o'clock this morning from the Fort Myer chapel. Burial will be in Arlington Cemetery.

Honorary pallbearers will be Col. Henry Gibbons, Col. Henry L Cavenaugh, Col. Llewellyn W. Oliver, Maj. Winifred M. Blunt and Maj. John J. Bohn, Chaplain Joseph R. Koch, of Walter Reed Hospital, will officiate.

Sugar Mill Strikers Free American Boss

Havana, Oct. 30 (AP).—C. M. Jervis, American manager of the Alto Cedro Sugar Mill at Antilla, Oriente Province, who was held prisoner last week by striking employes, has been liberated, it was learned today. He now is in Santiago.

Learn the power of tiny messages in Post Classified Ads. Low cost and quick response. Just phone National 4205.

No Witchery

—in the marvelous performance of Marlow's Famous Reading Anthracite. Just the logical result of super-cleaning and super-sizing of coal from the richest seams in America. Try a load and be convinced. Call NA. 0311 NOW.

BUY NOW!

Marlow Coal Co.
811 E St. N.W. NAtional 0311
Dependable Coal Service Since 1858

Russian Troika
Washington's Favorite Restaurant and Night Club
1011 Connecticut Avenue
Special Hallowe'en Celebration Tonight
Holiday Supper-Favors
Brilliant Floor Show
featuring
MISCHA MARKOFF, Master of Ceremonies
VALIA VALENTINOVA, Mezzo-Soprano
LEON LIVOFF, Famous Russian Ballet Dancer
Russian Character Dancers
Gypsy and Dance Music by the Troika Orchestra
SASHA CHIGRINSKY, Director
No Couvert Charge Reservations: National 4141
"The Troika is Different!"

Every Kitchen Cabinet Should Contain a Bottle of
PEOPLES QUALITY
Flavoring Extract of Vanilla
A Full Bodied Product that gives a richer, fuller flavor to your cooking . . . a favorite with discriminating cooks and bakeries.

Every housewife will want a supply of Peoples Quality Flavoring Extract Vanilla for the fall and winter cooking. This product is pure and full flavored . . . made with the same care and precision as any medicinal product.

1-oz. Bottle 10c 3-oz. Bottle 25c

Used and Recommended by
Miss Ruth Chambers
of The Washington Post Cooking School

"ALL OVER TOWN" PEOPLES DRUG STORES —the better to serve you!

AMERICAN STORES CO.

We are.. confident
that you will receive much benefit from every feature of
WASHINGTON POST COOKING SCHOOL
and especially from the Meat Cookery Ideas presented by
RUTH CHAMBERS
who tells you
HOW and WHY
Then comes the question—
WHERE?
can these many different "cuts" of meat be secured?

THE ANSWER—Your Nearest American Store
where a full and varied assortment of finest Meats are always available

WE SUGGEST

Tender Round Steak	lb. 21c	Porterhouse Steak	lb. 27c
Savory Sirloin Steak	lb. 23c	Freshly Ground Beef	lb. 12c
Loin Lamb Chops	lb. 32c	Rib Lamb Chops	lb. 25c
Select cuts of Chuck Roast	12c	Lean Stewing Lamb	2 lbs., 15c
Shoulder Lamb Chops	lb., 17c	Genuine Phila. Scrapple	lb., 12c
Shoulder Lamb Roast	lb., 12c	Domestic Switzer Cheese	¼ lb., 10c; lb., 33c

We Can Supply Your Halloween Needs. Do Stop In —You'll Be Sure to Find Just What You Want.

These Prices Effective Until Wednesday Closing in Our Stores and Meat Markets in Washington and Vicinity.

Huge Railroad Savings Seen In Prince Plan

Joseph B. Eastman Studies Scheme to Merge Nation's Lines.

(Associated Press.)

Vast savings in operating costs, sufficient to have given the Nation's railroads nearly a half billion dollars profit in 1932 instead of a quarter billion deficit, are claimed by sponsors of the Prince plan for railroad coordination, now being studied by Joseph B. Eastman, Federal coordinator of transportation.

The plan contemplates seven systems for the Nation.

System No. 1 would have 29,148 miles; No. 3, the Southeast, 20,810 miles; No. 4, Mississippi Valley, 20,810; No. 5, Northwest, 17,807; No. 6, Central West, 33,577, and No. 7, Southwest, 27,513.

The plan would provide that the 300,000 or more employes who would lose their jobs through consolidation be pensioned at half or two-thirds pay for two years. During that period an effort would be made to place them in jobs.

Total savings to both the Eastern systems are estimated as follows: St. Louis and East St. Louis, $2,138,000 annually; Louisville, $569,000; Indianapolis, $1,102,000; Cincinnati, $1,290,000; Columbus, Ohio, $1,085,000; Detroit, $2,000,000, and Toledo, $3,365,000.

Under the method of operation proposed for system No. 2 all east and west bound through traffic would be concentrated upon the Pennsylvania. The plan states "all through passenger service between New York, Philadelphia, Baltimore, Washington and Chicago, St. Louis and other Middle West cities operated by the Baltimore & Ohio will be withdrawn and travel accommodated on existing Pennsylvania schedules. Likewise, all through service operated by the Lehigh Valley and Reading and their connections via Buffalo will be withdrawn.

The entire Baltimore & Ohio high-speed heavy coal-carrying lines between Pittsburgh and Washington, Baltimore and Philadelphia would be reduced to a single-track branch line for handling strictly local business. The report calls for initial abandonment of the tracks between Philadelphia and Baltimore.

Pieces of Eight — A Pirate's Courtship. — By Charles B. Driscoll

A beautiful young girl, Prudence Lutrelle, lived with her widowed mother near Bath, N. C., in early years of the eighteenth century. Her only ambition was to be able to care for her mother tenderly and well. She had heard of the wealthy Capt. Teach.

But she had not met him until, on a certain afternoon, the giant dandy introduced himself to her in her mother's garden. Could this handsome mariner be the same person as the terrible Pirate Blackbeard? Anyway, Prudence did not like him.

She liked him less when he frightened her by the pace of his courtship. Capt. Teach cried, "You are the lovely girl I have been seeking for years all over the world." And Prudence replied, "I pray you, captain, go more slowly!"

And Capt. Teach, known at sea as Blackbeard the Pirate, suffered a setback when Prudence landed a right smack to his left ear. He would remember that blow a long, long time! He went away muttering curses, and Prudence stood trembling.

Dead-Letter Action Speeded

$100,000 Saving Expected by 2-Day Disposal Replacing 7-Day.

A new 48-hour dead-letter service designed to save the Postoffice Department $100,000 annually was announced yesterday by Acting Postmaster General Joseph C. O'Mahoney.

Effective December 1, unclaimed and unmailable first-class matter will be handled and disposed of at the 966 first-class postoffices of the country. Similar matter from second, third and fourth class offices will be concentrated at central accounting offices.

Dead letters will either be on their way back to senders or destroyed within 48 hours. The present system, with four dead-letter branches, takes seven days for the process, and requires a $138,000 budget. The new service will cut this to $38,000.

Valuable inclosures, as at present, will be saved one year.

Operation Successful, Jean Harlow Is Home

Los Angeles, Oct. 30 (AP).—Jean Harlow, blonde film actress, left a hospital today and returned to her home after a successful operation for appendicitis.

Reward!

Church Attendance Frees 2 in Traffic Violation.

Two persons who went to church Sunday were released from a traffic violation in Traffic Court by Judge Ralph Given yesterday.

Francs Dermer, Brentwood, Md., and Marjory Mays, nearby Maryland, parked their automobiles too close to the intersection of Eleventh and D streets northeast. The two told Judge Given they had been attending a church in the neighborhood.

"So few people go to church these days the law can afford to be a little lax in this case," Judge Given said as he ordered their collateral returned.

Shots Wound Two Strike Mine Pickets

Gallup, N. Mex., Oct. 30 (AP).—In the first bloodshed of the two-month-old national miners' strike, two house-to-house picketers were wounded here today.

Lucio Ruiz, 32, and Victorio Correa, 30, were shot by an unidentified man as they began a door-to-door effort to keep miners from the coal mines. Ruiz was in serious condition. Correa was released after treatment.

News Men Act Against "Leak"

Alleged Roosevelt Press Confidence Violators Under Fire.

A special committee of Washington newspaper correspondents has been appointed to consider complaints of violation of the rules of President Roosevelt's press conferences.

The President has adopted a policy of frankness with newspaper men, frequently giving them information which he asks be kept confidential. Two recent occasions of violation of this confidence have been protested by certain correspondents.

The committee, composed of the heads of various newspapermen's associations, will pass upon the eligibility of correspondents to the President's conferences. They also will hear complaints by other newspaper men of violations and will pass their recommendations on to Stephen Early, one of President Roosevelt's secretaries, in charge of the biweekly conference.

Any disciplinary action will be taken by the White House through Mr. Early.

Ready readers watch Post Classified Ads for new propositions every morning. Put your messages before them and get results the same day. Just phone National 4205.

Jury Upholds Will Of Mrs. Dunmire

Insanity Claim of Mate and Sister Fails.

Mrs. Edna Shaw Dunmire, wife of Roy S. Dunmire, was sane at the time she executed her will, a jury in the court of Justice Oscar R. Luhring, District Supreme Court, determined last night after a two weeks' trial.

An estate of $30,000 was disposed of by the will, which gave the husband a life income; gave a sister, Miss Harriett H. Shaw, $500, and provided several other small bequests.

Upon the death of the husband, the Baptist Home for the Aged and the Baptist Home for Children, are to get the estate. The will was attacked by Mr. Dunmire and Miss Shaw on the ground that Mrs. Dunmire was not of sound mind when she wrote the will.

Mine Hunger Strikers Win, Return to Surface

Warsaw, Oct. 30 (AP).—Mine owners agreed today to hunger striking miners' demands against pay cuts, and 96 miners, underground at Boryslaw since Saturday, returned to the surface.

Several miners fainted as the result of their self-imposed starvation and the long stay underground.

Roosevelt Gets Lynch Protest

Baltimore Students Ask Him to Probe Death at Princess Anne.

President Roosevelt yesterday was petitioned by a group of college students from Baltimore to assume the "leadership" in a determined effort to wipe out the "stain of lynching upon the country's honor."

A delegation left the petition with the President's secretary, Marvin H. McIntyre. The group represented the Goucher College chapter of the League for Industrial Democracy, the Johns Hopkins Liberal Club and the Morgan College Chapter of the L. I. D. They were headed by Miss Aileen McQuown, of Goucher.

The petition urged the President to make a public statement censuring States where lynching has occurred, and to investigate the lynching of the Negro at Princess Anne, Md., October 18.

Mr. Roosevelt also was urged to aid in the passage of Federal legislation to curb lynching.

Philadelphia Priest Dies.

Philadelphia, Oct. 30 (AP).—The Rev. George Loritz, assistant rector of St. Peter's German Catholic Church, died last night. He was 65. Father Loritz was a native of Baltimore.

Lt. Rice Gives Bail On Charge of Boy

Fire Officer Broke Lad's Jaw, Warrant Says.

Charged with fracturing the jaw of Nathaniel Smith, 13, of 4701 Georgia avenue northwest, by hitting him with a brick, Fire Lieut. Charles W. Rice, 933 Farragut street northwest, of Engine Company No. 22, surrendered at Sixth Precinct Police Station yesterday.

He was released under $500 bond. Rice had been on a 72-hour leave, fishing on the Eastern Shore of Maryland, when the warrant was issued Saturday, he explained.

The warrant was obtained by Harry Smith, delicatessen proprietor, father of the boy. He charged assault, maintaining that in an argument over some loose bricks in the lieutenant's yard the latter struck the lad.

Quake Damages Peru Dwellings and Crops

Lima, Peru, Oct. 30 (AP).—Many persons were made homeless today and scores of farm buildings were destroyed in Carabaya Province by an earthquake, the strongest of several felt in southeastern Peru in the last several days.

Inhabitants of the Atushuaico region were thrown into a panic by the splitting of a hill. Damage to crops was etsimated at several thousand dollars.

Midwest Belt To Hear U. S. Corn-Hog Plan

Public or Farmer Must Bear Tax, Packers' Agent Here Says.

Four meetings, at which the Agricultural Administration's corn-hog production program will be explained, will be held the next two weeks. The first will be in Indianapolis Thursday and Friday. Others will be in Kansas City, November 6 and 7; St. Paul, November 8 and 9, and Chicago, November 10 and 11.

Dr. A. G. Black, corn-hog production chief; Claude R. Wickard, his assistant, and several aids will attend. Ralph Moyer, Fairfield, Iowa, who served as secretary of the National corn-hog producers' committee, has been named regional consultant to the Administration.

Norman Draper, Washington representative of the Institute of American Meat Packers, told officials the processing tax on hogs, which starts at 50 cents a hundred pounds and will be increased to $2, will be passed on by packers either to consumers or producers. He said packers can not afford to absorb the tax, expected to raise $348,000,000.

He said increased cost to consumers always has resulted in decreased consumption. Secretary Wallace recently threatened a "showdown" with packers if they depress the price of hogs to force producers to stand the tax.

FROM MAINE TO FLORIDA!

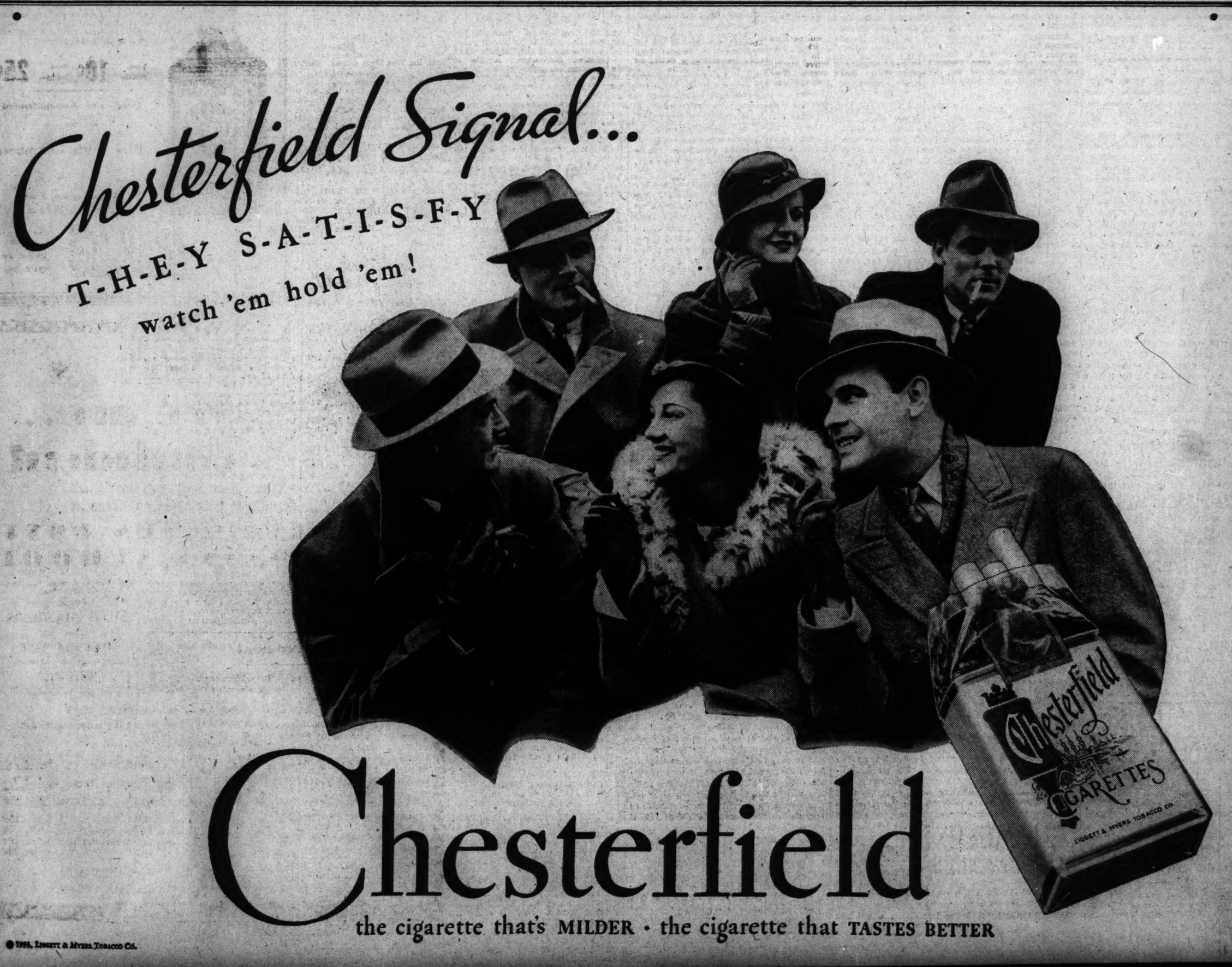

The Washington Post

THE WASHINGTON POST PUBLISHING CO.
Eugene Meyer, President and Publisher.
Eugene MacLean, General Manager. F. R. Harrison, Secretary-Treasurer.

The Washington Post is a member of the Associated Press, which is exclusively entitled to the use for republication of all news dispatches credited to it or not otherwise credited in this paper, and also the local news published herein.

OFFICES OF THE WASHINGTON POST
New York, N. Y. ..... 270 Madison Avenue
Atlanta, Ga. ..... 711 Glenn Building
Chicago, Ill. ..... 360 North Michigan Avenue
Detroit, Mich. ..... 3-341 General Motors Building
St. Louis, Mo. ..... 305 Globe Democrat Building
San Francisco, Calif. ..... Monadnock Building

DELIVERED IN WASHINGTON

Daily, Sunday, 1 yr.	$7.80	Daily, Sunday, 1 week	15c
Daily, only, 1 yr.	5.20	Daily only, 1 week	10c
Sunday only, 1 yr.	2.60	Sunday only, per copy	5c

BY MAIL—MARYLAND AND VIRGINIA

Daily and Sunday.		Sunday Only.		Daily Only.	
One year	$10.00	One year	$4.00	One year	$7.00
Six months	5.00	Six months	2.00	Six months	3.50
One month	.85	One month	.40	One month	.60

OTHER STATES, MEXICO AND CANADA

Daily and Sunday.		Sunday Only.		Daily Only.	
One year	$12.00	One year	$5.00	One year	$8.00
Six months	6.00	Six months	2.50	Six months	4.00
One month	1.00	One month	.50	One month	.75

All Subscriptions by Mail Payable in Advance.

Entered at the Postoffice, Washington, D. C., as second-class mail matter.

Tuesday, October 31, 1933.

Another Manipulative Device.

The Government's attempt to raise domestic commodity prices by offering to buy newly-mined gold above world prices has proved to be a complete failure. It has required only four days to demonstrate to the authorities that this latest experiment in monetary manipulation must go the way of its predecessors. The administration has not yet learned, however, that monetary manipulation is a very uncertain reliance upon which to base a recovery program.

So, undiscouraged, the Government is preparing to set up machinery for enabling the R. F. C. to buy gold in foreign markets, with the evident intention of forcing down the exchange value of the dollar. In other words, the objective of the abortive domestic gold-buying campaign—that is, a lowering of the gold value of the dollar—remains the same, but the method employed to effect depreciation is to be changed.

If enough gold is bought in foreign countries by offering dollars for sale, the R. F. C. can depress dollar exchange values, of course, as long as the buying is in progress. Critics of the policy do not question that fact; their objections are based on other grounds. First, they fear retaliatory action by other governments, and secondly, they do not believe that the policy of depressing dollar exchange rates will assist the restoration of a higher and better balanced domestic price structure.

A few days ago, a former British Chancellor of the Exchequer, Sir Robert Horne, warned an American audience of the dangers of a competitive race in currency devaluation between the United States and Great Britain. "That in my view," he said, "would be one of the worst things that could happen to the trade of the world." However, the possibility of such a conflict looms with the announcement of our intention to depress the exchange value of the dollar by buying gold in world markets. Such action would have the effect of raising the value of sterling in terms of dollars and might invite defensive counter-buying on the part of the British authorities.

Moreover, if R. F. C. purchases were to be made on a large scale in France, the French might try to protect their reserves by refusing to sell gold. Such action would be equivalent to abandonment of the gold standard and would produce further exchange demoralization. Consequently, there is grave danger that vigorous prosecution of the R. F. C. gold-buying campaign in world markets would precipitate an international contest in currency devaluation, the end of which can not be foreseen. World markets exist, of course, wherever there are foreign central banks willing to sell gold. In addition, there is the London open market into which newly-mined gold, mainly from South Africa, finds its way.

If the administration is paving the way for an agreement with the British authorities to limit fluctuations in the dollar-sterling exchange rate, the danger of international currency chaos inherent in the new program would be obviated. In that event the announced purpose of buying gold to exert a continuing pressure upon the dollar exchange rate would have to be abandoned in favor of a plan necessitating a measure of exchange stabilization.

Suppose, however, that the R. F. C. is permitted to proceed without interference to boost the world price of gold in terms of dollars. How would American trade and industry benefit by this kind of monetary manipulation? We have succeeded already in bringing the exchange value of the dollar down to about two-thirds of its gold parity and we are still far from the 1926 price goal set for the recovery campaign. We are a good deal farther away from it as regards the prices of certain basic farm commodities than we were in midsummer, when the exchange value of the dollar was higher than it is at present. In other words, we have already discovered that the level of internal prices does not reflect changes in the external value of the dollar.

The British experience has offered even more striking disproof of the theory that exchange depreciation necessarily raises the level of domestic prices. During the past two years, with sterling heavily depreciated, Britain's domestic price level has remained remarkably stable, despite the fact that British foreign trade constitutes an important percentage of the total trade of that country.

Neither facts nor theories support the view that the domestic value of a currency unit (hence the level of domestic prices) is determined by its value in terms of other gold currencies. Nevertheless, in the belief that the gold value of the dollar can be manipulated to raise domestic prices to any desired extent, the administration apparently proposes to undertake to "bear" the dollar in the exchange markets of the world. We abandon one attempt, patently doomed to fail, only to try another that will not only be disappointing but may do much incidental harm before it, too, is discontinued.

The Migratory Army.

The Emergency Relief Administration is making unprecedented plans to provide direct aid for the men and boys who are roaming through the country seeking work or eking out a bare existence from the local assistance extended to transients. Morris Lewis, National Director of Transient Activities, estimates that there are more than 1,250,000 homeless men. The help they obtain at present usually is limited to a modest meal and lodging provided by a city that forces them to move on the next morning.

The proposed care of these transients will be unique in that it will be the only relief activity financed exclusively by the Federal Government. The program, as explained by Mr. Lewis, is to establish from five to twenty centers in the various States where homeless and unemployed men can be rehabilitated. Central registration bureaus conducted by the State emergency relief administrations will send applicants to the center best suited to their needs.

The men will be divided into groups according to age and capacity. They will be expected to work on community projects, and if they desire to secure clothing or transportation to their former homes, they will be given extra work in order to earn the necessary funds. Since September 21 twenty-four States have received $488,000 for transient relief, and it is expected that the complete national system will be in operation by the first of the year.

Facilities for study and recreation will be provided at the relief centers, which are to be under the direction of persons technically trained for such responsibilities. Mr. Lewis is of the opinion that 90 per cent of the transients are men who normally would have had permanent jobs and are representative of the average American community. Experience thus far indicates that the cost of caring for transients according to established standards vary from 35 to 55 cents a day for each man.

Edward H. Sothern.

An artist who lived and worked for the highest ideals, Edward H. Sothern dies at the age of 73 years, leaving a name which illuminates the annals of the theater. He was born an actor. His father, "the elder Sothern," was a gifted actor whose chief creation, "Lord Dundreary," became one of the delights of the stage. In his sketch of "Lord Dundreary," the younger Sothern told the story of the development of that character, his father's part in it, the part which accident played in making it sharply individual, and his own renditions of the character according to the traditions established by his father.

The younger Sothern studied deeply in literature, and was a finished critic. His love of the English language became more intense as he delved into its origins and peculiarities. He became a master in its use, both in writing and on the stage. The loving care with which he and his brilliant wife, Julia Marlowe, brought out the richness and flavor of Shakespeare's English gave endless pleasure to their audiences. Sothern played many parts, chiefly romantic roles when younger, and solely Shakespearean roles in later years.

The impression made by Sothern as an actor was deepened by recognition of his high character as a man. He ennobled his profession, and fought manfully against the tendencies which degraded the stage. Although he had not appeared on the stage for several years, he lived and breathed its delights. His writings, all too scanty, are a contribution to the literature of the drama, and should be studied and digested by followers of the stage.

Julia Marlowe, Sothern's charming associate on the stage, had won fame for herself before she became his wife. No more attractive figure has appeared in recent years than Miss Marlowe in "As You Like It." When she and Sothern collaborated in rendering Shakespeare's plays they succeeded in presenting them with incomparable beauty. They set a standard which will remain as an inspiration and ideal for future interpreters of Shakespeare.

History From An Ax.

An ancient ax is causing a stir in archeological circles about Washington. This simple instrument, it appears, has upset all previous calculations as to when human beings first roamed these parts. Scientists have been estimating that the aborigines had not penetrated this region until about 200 years before Columbus made his historic voyage. But David I. Bushnell, Jr., has thrown a primitive ax into the midst of these calculations with devastating results.

Mr. Bushnell's discovery is of special interest to Washingtonians because the ax was excavated in nearby Albemarle County, Va. It may have been used to strike down ferocious beasts on the very spot where the Capitol now stands. Back in the days when Nero was watching Rome burn an entire tribe armed with such instruments of battle may have indulged in a war dance on what is now the White House lawn. Truly this ax fires the imagination, especially the imaginations of our archeologists.

It is a simple and inoffensive weapon compared with the means of destruction employed by modern homo sapiens. But it tells a remarkable story to the students of American life in prehistoric times. Originally the ax was chipped out of shining black diabase rock. Exposure of centuries has discolored it and worn down its surface in an irregular manner. From this evidence the experts who know the resistance of diabase rock to the elements calculate its original [illegible] about 2,000 years. One edge of the [illegible] worn and less discolored than t[illegible] to the archeologist this indicate[illegible] e instrument was found and resharpened several hundred years after its first use.

The Smithsonian Institution says that former estimates of man's first incursion into this vicinity must be revised. A stone ax adds to our knowledge of the past a new tentative chapter, which may be modified or expanded by the discovery of other ancient tools and fossils.

The Pennsylvania's Innovation.

Sixteen railroads operating east of the Mississippi and north of the Potomac have voted to institute proceedings before the Interstate Commerce Commission to prevent the Pennsylvania Railroad from establishing its proposed "door to door" delivery system on December 1. The railroads dissenting from this plan are strongly supported by trucking concerns and by the American Trucking Association, which now is negotiating with the NRA for a code covering the trucking industry.

The plan contemplates the collection of freight at store doors and the delivery at the door of the consignee. Whether the Pennsylvania will operate trucks of its own or transact the business through a trucking corporation is not yet disclosed. Some indications that a trucking corporation will handle the business is afforded by the fact that two railroads interested in a carloading concern formerly controlled by the Pennsylvania voted against the proposed move to restrain the Pennsylvania from establishing the new system.

Presumably the Pennsylvania has decided upon this important step as a means of meeting the competition of the trucking industry generally. If its plan should be approved and should prove successful, railroads generally may be forced to adopt it, in view of the heavy inroads which trucks are making upon railroad freight traffic, especially for local and short hauls.

California has produced nearly $2,000,000,000 in gold and claims to have as much more left in the ground, but with no intention of plowing it under.

One theory is that if the pound and the dollar are unyoked they can cavort more freely in the field of rugged individualism.

Milo Reno insists that farmers must be guaranteed the cost of production. In which kind of dollar, Bezonian?

Big salaries for male movie stars are absolutely necessary in order to finance breach of promise suits.

France objects to the flight of gold to America, even for payment of debt.

Concerning Taverns.

By Henry H. Chamberlin, in the Boston Transcript.

Is there no way whereby some of the undesirable characteristics of the corner saloon shall not be perpetuated in the tavern?

The American people abolished the old-time saloon, not because of its name, but because of its beastliness. They believed that the saloon was a source of intemperance and that these bibulous resorts afforded a convenient medium of exchange for all sorts of intrigues between corrupt liquor interests and crooked politicians. These two evils gave the saloon a very bad name, and in many cases deservedly so.

So far as the tavern goes, there are two suggestions that might be pertinent. The first is concerned with the connection between the producers of ale, wine and liquor and the tavern keepers. It is possible, I should imagine, for a brewery, a distillery or a vintnery, to run a tavern in an honest and respectable manner. But the chances for honesty and respectability would seem to be greater, either if a tavern keeper did business for himself alone, or else became a member of a larger unit, organized solely for the purpose of retailing beverages on the premises. So far as possible, then, it would seem that legislation ought to sever any connection between "the trade" and the taverns; or if this is impossible, both the taverns and "the trade" should be held strictly accountable to a State commission.

The second suggestion concerns the taverns themselves. Many of the restrictions which the liquor committee would put upon them seem to me absolutely idiotic. The requirement that the taven should be opened to the public gaze, is at least of very questionable value. Surely a tavern could be made a respectable place of resort without becoming a public spectacle. Why should exposure at an inn be any more necessary than in the case of a club or a restaurant or a hotel dining room?

But if this proposal is questionable there is another that is simply crazy. I refer to the attempt to prohibit all forms of entertainment in a tavern except that of drinking. Surely this restriction would tend to make a tavern even more beastly than the old saloon. Surely innocent and clean entertainment, good music for example, or a well-run radio set, would tend to divert the minds of the guests from the mere consumption of liquor and might be made an incentive to the temperate use thereof. Even in a tavern, it seems to me that well-chosen entertainment would promote a cheerful sobriety.

For these taverns, if we have them at all, should be places of good cheer. They should encourage decency and not disorder.

Last summer, I talked with the Archdeacon of Oxford on the subject of liquor control. He asserted that the result of the last decade in England had been most gratifying. He agreed with many other responsible citizens, that the English drink problem was fast becoming no problem at all. Can we not do as well in Massachusetts as they do in Oxfordshire? I think we can, if we adopt sane methods; but in adopting these, we should bear in mind that England is a land of pubs, largely under local control, and that strenuous efforts are constantly being made to keep these pubs decent and clean and above all else cheerful. We must not forget that people can keep their self-respect and yet indulge in cakes and ale.

Halloween Spirits.

Letters to the Editor.

More of the Shakespeare "Mystery"—Claim That Edward de Vere Was Author of Plays.

To the Editor of The Post—Sir: The issue of The Post for August 6, 1933, contained some observations of mine descriptive, in a brief way, of the new Folger Shakespeare Library, here in Washington, together with some lucubrations upon the valuable contents of that library, notably those original works of the writers, contemporaneous with the poet and dramatist, throwing light upon what his friends thought of his writings. These writings were referred to as having an important bearing upon the so-called "mystery" as to the authorship of the writings bearing the name of Shakespeare.

Due, no doubt, to the limitations of space assigned to the subject, a more or less important part of the story was omitted. The only reason why this omission might be regarded as important is the fact that the article as it stood might convey the impression that the Folger Library is not "up to date" in its collection of writings touching upon the life and works of William Shakespeare. The article in question as printed dealt only with the contention that Francis Bacon, instead of Shakespeare, was the author of the poems and plays which bear the name of the immortal bard. The parts omitted brought the subject down to the present day, and dealt briefly with the idea that Edward De Vere, seventeenth Earl of Oxford, was the real author, not Bacon or Shakespeare.

It should be recorded that the Folger Library contains a number of volumes dealing with De Vere side of "the mystery." Two volumes, 1930, 1931, by Percy Allen, discuss in much detail the writings of others of recent times, and presents in full the claim that De Vere wrote and concealed within the writings a cipher to prove he was the author of the plays. It is not the purpose here to follow the windings of the volumes on this subject, but merely to call attention to what may be found in the Folger Library by those who may be interested in the so-called "mystery."

It may be said, in passing, that the De Vere "cipher" deals with such points as that the letters "eo," at the end of the name "Romeo," really stand for Earl of Oxford, or Edward of Oxford. Also, along the same line, the words "very" or "every" where they occur, carry forward the "Vere" part of the earl's name; and so forth.

Who was De Vere? He was born "about" 1540; he sat in the trial of Mary, Queen of Scots, in 1586; also, in the trials of Essex and Southampton in 1601. He is credited with having written comedies in 1576, not preserved, and some poems. His death was recorded "in July," 1604. Therefore, after his death, and within the following ten years, there appeared, publicly credited to Shakespeare, the notable plays of Othello, Macbeth, Antony and Cleopatra, Cymbeline, Coriolanus, Timon, Winter's Tale, Tempest and so much of Pericles and Henry VIII as have been claimed to be the work of Shakespeare.

The seventeenth Earl of Oxford did not live to put any ciphers into those plays.

ARTHUR J. DODGE.

Merchant Protests Against No-Parking Rule in Early Morning.

To the Editor of The Post—Sir: It is a great injustice to small shopkeepers that no parking is allowed before 9:30 in the morning. Why not change the law so that there shall be no parking from 12 at midnight until 8 o'clock in the morning? This rule of no parking until 9:30 a. m. has a tendency to make business worse for small shopkeepers. I can see no good in that law and it should be changed.

P. K. RICHTER.

SLOW BUT SURE.

It has taken 50 years of work to produce the new geologic map of the United States, says the Los Angeles Times, on which work has been progressing since 1879. Every possible mineral "clew" is shown on the map.

William Lyon Phelps

Daily Talks About Books and Authors

The Book of Esdras.

Every one who owns a copy of the Autherized Version of the Bible, which ought to mean and does not mean every living American, should make sure either that the books under the heading Apocrypha are included in the volume, or else one should secure a separate copy of the Apocrypha. The so-called Apocrypha contains some of the most magnificent literature in the world; it is full of poetry, full of human nature, and contains a considerable amount of humor. When Shylock called out "A Daniel come to judgment!" he did not refer to the Daniel in the canonical Bible, but to a clever story in the Apocrypha.

Now of all the fine passages in the Apocryphal books, perhaps the finest is in the third and fourth chapters of the First Book of Esdras. I think this narrative will be a revelation to many readers. Three young men entered a competition; each put a sentence under the pillow of King Darius, with the idea that when he woke, he would appoint a trial and give a prize to the one whose sentence was the best.

The first wrote, Wine is the strongest.

The second wrote, The King is strongest.

The third wrote, Women are strongest; but above all things Truth beareth away the victory.

In public each man made a long and able defense of his proposition; what the third young man said of the power of women showed two things; first that he knew exactly what he was talking about, and second that human nature was exactly then what it is now. And then he concluded: "As for the truth, it endureth and is always strong; it liveth and conquereth for evermore." Then all the people shouted and said, "Great is Truth, and mighty above all things."

In the long run the Truth always wins; but why?

(Copyright, 1933.)

Tomorrow—Emily Bronte.

No Stock Is Worth Its Par Value If The Public's Faith Is Below Par.

By Robert Quillen.

A famous publicist urges the Government to print $20,000,000,000 of paper money and use it to retire bonds. He says a piece of paper called money is worth as much as a piece of paper called a bond, since both are signed by the Government. And he assures us that the printing of so much paper money would pay the Nation's debt and make times good.

His scheme sounds plausible, but it is based on a fatal fallacy.

This generation did not invent wisdom. The world has produced many brilliant men since national bonds and paper money first appeared.

If national debts could be paid by printing more paper, how did the smart men of other generations overlook such an easy way to solve the tax problem?

The sad truth is that no government has the power to make paper money worth its face value.

You hear of "intrinsic value," but in practice a thing is worth what you can get for it. And the worth of gold or silver or a law or paper money is determined by the public's opinion of it.

Government bonds are mortgages on the Nation. Each bond bears the Government's promise to pay a specified sum on a specified date.

The holder of the bond believes that the Government will pay him when payment is due and in the meantime will pay him interest on his money.

That faith gives the bonds their worth. And it is so general and so well-founded that Government bonds usually sell for more than their face value.

Paper money may also bear the Government's promise to pay. But the value of a promise depends on the probability that it will be kept.

The public knows that the Government hasn't enough gold and silver to redeem the paper money already in circulation. Twenty billions of new paper money would have nothing back of it except the Government's signature. There would be no pledge to redeem it with gold or silver. There would be no promise to redeem it at a specified time. And it would pay no interest.

Knowing these things to be true, people would have no faith in the new money. They would soon be swapping it for anything they could get.

Perhaps that shouldn't be true, but experience has shown that it is. Gold has value everywhere because people think it has, and paper money not backed by gold or silver has little value because people have no faith in it.

An acre of farm land in Iowa is richer than an acre on Broadway, but the Broadway acre has more value because more people want it. And no Government edict or promise can make the Iowa acre worth several million dollars.

(Copyright, 1933.)

Press Comment

Cooperation, Not Dictation.

Philadelphia Public Ledger.

Business and industry are beginning to realize, if they did not fully realize the fact before, that the "self-policing feature of the NRA, so strongly emphasized at the outset, is rapidly being subordinated to a system of compulsion and ironclad regulations which spells "regimentation" in earnest.

If employers generally have not yet reaped the expected benefits from the Industrial Recovery Act, but on the contrary have been subjected to additional burdens, it may be said with truth that they have given it their loyal support. The nearer the NRA inclines to the original policy of cooperation, avoiding a spirit of arrogant dictation and suspicion, the more likely it will be to attain the object which all good citizens have at heart.

Deep Waterway Strategy.

Baltimore Sun.

The two-hour delay of the steamer bringing delegates from Philadelphia to Baltimore to attend the convention of the Atlantic Deeper Waterways Association was so pat a demonstration of the inadequacy of the Chesapeake & Delaware Canal to accommodate traffic that we are not surprised that our visitors suggested that the hold-up must have been prearranged. The delay was due to the fact that the waterway is too narrow to permit passage of boats of 40-foot beam. Similar interruption of shipping is a cause of constant complaint. If experience with the discouraging traffic on Western rivers justifies further expenditure of millions of dollars on them, advocates of the improvement of the C. & D. Canal should insist that it be given a fair trial.

The Once Over.

By H. I. Phillips.

IMAGINARY INTERVIEWS.

(Mae West and Will Hays.)

Will—I've come about your pictures, Mae.

Mae—Have there been complaints?

Will—Not many.

Mae—That's too bad. I'll have to do something about it.

* * * *

Will—What I want to ask you is whether you couldn't see your way clear to tone down your pictures a little. You really should be more refined.

Mae—Where would you be if the movies went in for refinement, Will?

Will—The truth of the matter is that you are embarrassing me no end, Mae.

Mae—What's the trouble, Will?

Will—Well, you see, every few months I issue an ultimatum to the cinema world telling it that vulgarity, suggestiveness and bawdiness will not be tolerated. Haven't you read them?

Mae—No. Are we supposed to?

Will—It would be nice if somebody in Hollywood would. Well, anyhow, only this spring I issued one of my most complete ultimatums demanding wholesomeness in pictures and now you come along and glorify the woman without a sense of morals. Tsk! Tsk! Tsk!

Mae—It looks like you'd just have to issue another ultimatum. You don't mind, do you?

Will—Oh, no. They're largely a habit now, you know, but it would be awfully nice if somebody would pay some attention to them.

Mae—You just keep 'em up, Will; maybe some day somebody will.

* * * *

Will—How did you get your start in the pictures, Mae?

Mae—The New York courts drove me out of the legitimate theater on the ground I was not a wholesome influence in the amusement world.

Will—And now look at you!

Mae—If it hadn't been for all those court decisions I might still be in the minors.

* * * *

Will—What was your first hit?

Mae—It was a little thing called "The Covered Wagon."

Will—Were you in "The Covered Wagon?"

Mae—Yes. There was a New York cop at each end.

* * * *

Will—Don't you ever accept a picture that isn't about sex, Mae?

Mae—No. Do they write about anything else in Hollywood?

Will—Of course.

Mae—It's funny. I've never been told.

* * * *

Will—Well, Mae, we don't appear to be getting anywhere. I'm afraid you're not a good girl.

Mae—When I am good I am very, very good, but when I am bad I am better.

Will (sadly)—I guess I'll just have to issue another ultimatum.

DETROIT—WASHINGTON.

Said the Big Blue Eagle
To the Little Gray Lizzie,
"You better sign up
If you're not too busy."

Said the Little Gray Lizzie
To the Big Blue Eagle,
"Our attorney says
That it isn't legal."

The income of a safety razor blademaker showed a decline for the last six months. This is despite the fact so many people have been taking cuts.

"Col. Lindbergh said he hoped to remain in Paris incognito."—News item. The trick of the year, even if he doesn't do it.

Mrs. Lindbergh, by the way, has put her foot down and announced that they will come home by boat. "Once is enough," she says of their long flight terminating in Paris. Charlie is probably a little exasperating in what he regards as constituting a "little trip."

Elmer Twitchell thinks that all this row between Henry Ford and Gen. Johnson is just leading up to a new Ford joke.

Maybe what Hank is holding out for in the matter of the Blue Eagle is for optional colors and quantity eggs.

(Copyright, 1933.)

Just Folks.

By Edgar A. Guest.

Halloween.

It used to be the night of sprites and
creatures seldom seen.
We used to bob for apples in a tub
on Halloween,
And there was talk of wishing-wells
in which a maiden fair
Might see reflected in the pool the
one whose ring she'd wear.
But Halloween is different now,
since customs change and pass,
It's just a night for ringing bells and
soaping window glass.

I hollowed out a pumpkin for a
Jack-o'-Lantern bright.
I thought I had the eyes and nose
and mouth exactly right,
But Janet viewed my handiwork
with rather cold disdain;
She merely turned her head and
said she hoped it wouldn't
rain.
And when I questioned why, I
learned that roguish little lass
Had planned to go out ringing bells
and soaping window glass.

We used to sit about the fire and
play exciting games
Like tossing apple parings in the air
and fancy names
Were fashioned as they tumbled to
the floor by goblin hands;
But pleasure such as that today no
youngster understands.
I find as soon as darkness falls our
boys and girls, alas!
Prefer to go out ringing bells and
soaping window glass.

When older we have grown we
thought it fun to roam the
town
And steal some neighbor's buggy
wheels or tear his back fence
down.
We played some pranks, which I
confess today were downright
mean,
For in our youth that seemed to be
the sport for Halloween.
But now the youngsters find delight
in racing on the grass
And ringing door bells far and near
and soaping window glass.

(Copyright, 1933.)

Liquor Report For Roosevelt Now Complete

Data for Rum Control and Taxation Compiled With Secrecy.

The vital interdepartment report on liquor, on which President Roosevelt is expected to base tax and regulatory recommendations to Congress, is ready for delivery to the White House, it was understood yesterday.

The report has been prepared by representatives of several Government departments concerned with liquor control and taxation under the chairmanship of Dean Atcheson, acting Secretary of the Treasury.

The committee has made a thorough study of revenue possibilities of liquor, of the exact status of the country in regard to State laws in event of repeal, and of suggested methods of control.

Proceedings of the committee have been closely guarded, with strict orders against talking imposed by Atcheson. However, it is known that the Treasury and its Bureau of Internal Revenue, the Customs, the Coast Guard, and the Commissioner of Industrial Alcohol took part in the deliberations.

It is understood the report will recommend base taxes for foreign and domestic liquors. All problems concerned with the comeback of liquor have been set forth for the President's consideration.

Meanwhile, the House Ways and Means subcommittee under chairmanship of Representative Sam Hill (Democrat), Washington, studying taxes, wil get to the question of liquor taxes this week. The committee will call several Government officials familiar with liquor and revenue problems.

Louisiana Vote Probe Pushed

Senate Group Will Seek Fraud Proof in Long Aid's Election.

(United Press.)

Senator Logan (Democrat), Kentucky, said yesterday he would accompany a special Senate committee to New Orleans November 13 in an attempt to "find witnesses who can tell whether there actually was fraud" in Louisiana's 1932 senatorial election.

The group will represent a subcommittee of the Senate Privileges and Elections Committee, investigating charges of former Senator Broussard that his defeat by John H. Overton was brought about by "fraudulent practices." Overton is a follower of Senator Huey Long.

Logan said that although the committee had taken considerable evidence on two former trips to Louisiana, no facts had been submitted to justify Broussard's charges.

"We want to find out just how much money was spent in that election and where it went," Logan said. "I think we should go into every election precinct in the State in an endeavor to find witnesses who can tell us whether there actually was fraud."

George 3d's Close Kin Dies in London

Sir Augustus Fitzgeorge King's Great-Grandson.

London, Oct. 30 (AP).—Col. Sir Augustus Fitzgeorge, 86, great-grandson of King George III and a cousin of Queen Mary, died today. His grandfather was the seventh son of the ruler renounced by American colonists.

Like his father, who was Commander-in-Chief of the British armies for 40 years during the reign of Queen Victoria, Sir Augustus followed an army career and had exciting adventures in many lands.

He claimed to have shot every kind of big game in the world. Until recent years he was an ardent golfer.

Farm Strike Defied To Get Babies' Milk

Wisconsin Officers Plan to Break Blockade.

Manitowoc, Wis., Oct. 30 (AP). County authorities today planned to break through a farm strick blockade to get milk to infants and the sick.

Negotiations between strike leaders and dealers failed. Strikers offerred to sell milk for $1.80 a 100 pounds for emergency use and insisted that retailers distribute it for 8 cents a quart.

District Attorney Kenneth Healy said deputies would escort milk trucks. No milk had been received since a small quantity was brought in by train from Milwaukee and Chicago yesterday.

Widow Attacked, Suspect Arrested

60-Year-Old Woman in Critical Condition.

Springfield, Pa., Oct. 30 (AP).—Accused of attacking a 60-year-old widow, Horace Dorsey, 40, Sharon Hill Negro, was arrested today and immediately taken to the Delaware County Jail at Media for safekeeping. Mrs. Robert C. Creer, the victim, is said to be in a critical condition.

Police said Dorsey, helper on a garbage truck, entered the yard of Mrs. Creer's home while she was drying her hair, struck her with a garbage pail and then choked her.

Her screams attracted Russell Kershaw, driver of the truck, who said he beat Dorsey insensible and then went for police.

Roosevelt Urged To Help Veterans

Restoring Compensation Cut Asked by D. A. V.

Urging that the 10 per cent reduction in compensation be restored for World War veterans with service-connected injuries, Joe W. McQueen, national commander of the Disabled American Veterans, yesterday sent a plea to President Roosevelt.

"Even the most vigorous organized advocates of reductions in the cost of veterans' relief," McQueen said, "are now declaring that at no time did they favor slashing of the men whose handicaps are traceable to the part they played in the war."

The situation is so urgent that many venterans can not wait for Congress to convene before adjustments are made, McQueen added.

Retailers' Code In Effect, Price Action Waited

District Stores Reported Using Measure to Reduce Pay.

Although the retail code affecting nearly 1,000,000 stores and several million employes officially went into effect yesterday, NRA officials predicted it would not be practically effective until the minimum retail price question has been settled.

The special committee, headed by Gen. Hugh S. Johnson, NRA administrator, to determine the allowance for labor cost probably will meet today. Before arriving at any definite figure, however, it is expected the Retail Trade Authority will confer with the Retail Trade Council, set up by the code as governing agency for the industry.

Labor Cost Added.

The labor cost allowance would be added to the invoice cost to determine the minimum selling price.

NRA headquarters received no direct report from the industry yesterday on the first day's operation. Officials do not expect any complaints or comments until some outstanding questions about the code's application are clarified by further interpretations sent out by headquarters to retailers.

District NRA officials, however, report various retail stores have chosen hours under the code which would reduce the pay of workers who already had bee benefited by increases under the President's reemployment agreement.

May Classify Themselves.

Under the code, retail stores may elect one of three groups in which it shall be classified. These groups are divided according to the number of hours the shops choose to remain open. The wages and hours of labor for clerks are governed by the number of hours the store is open.

The local complaints were that home stores had chosen hours that automatically reduced the salaries of workers who had already been increased under the reemployment agreement.

It is expected that hearings will begin within two weeks on the general wholesale code, provisions of which will follow those of the retail code.

Liquor Conviction Of Toney Reversed

Appellate Court Rules He Was Not Proven Owner.

The District Court of Appeals yesterday reversed the police court conviction of Marshall Toney, charged with possession of "a large quantity of intoxicating liquor" found by police at 3201 Adams Mill road northwest.

Toney was arrested after an automobile in which he was riding circled twice the block where the house is situated. No liquor was found in his car, but a search warrant was procured and the place raided.

The Appelate Court held that the Government had failed to show that Toney held "dominion" over the raided premises and with that lacking, could not be held responsible for what the place contained. Attorneys Harry Whelan and William B. O'Connell represented Toney.

Events Today

Lecture—"South Seas and New Guinea," Mayflower Hotel, 8:30 p. m.

Supper dance—Amity Club, Mayflower Hotel, 8:30 p. m.

Meeting—National Lumber Association, Mayflower Hotel, all day.

Breakfast—Early Birds, Willard Hotel, 8 a. m.

Code conference—Wrecking and salvage industry, Willard Hotel, all day.

Code committee—Highway constructors, Willard Hotel, all day.

Code conference—Plumbing industry, Willard Hotel, all day.

Rehearsal—Rubenstein Club, Willard Hotel, 10:45 a. m.

Ball——New York State Society, Willard Hotel, 10 p. m.

Halloween dance—Reunion Association, Jr. O. U. A. M., Northeast Masonic Temple, 9 p. m.

Luncheon—Sigma Chi Fraternity, University Club, 12:30 p. m.

Luncheon—Columbia Heights Business Men's Association, Sholl's Cafe, 12:15 p. m.

Election and smoker—Georgia Avenue Business Men's Association, German's 8:30 p. m.

Halloween dance—Gen. Nelson A. Miles Auxiliary, No. 8, United Spanish War Veterans, Pythian Temple, 8 p. m.

Luncheon—Women's National Press Club, Willard Hotel, 1 p. m.

Luncheon—Washington Association of Credit Men, Hamilton Hotel, noon.

Luncheon—Civitan Club, Hamilton Hotel, 12:30 p. m.

Meet and dance—Postal Telegraph Managers, Hamilton Hotel, 8 p. m.

U. S. Discloses Veterans Cut By ¼ Billion

Figures Released Giving First Clew to Effect of Economies.

(Associated Press.)

Measured by expenditures for last year, veterans were disclosed yesterday by unofficial sources to be contributing $25,000 to the Governmental economy program under the present plan of appropriations.

This, however, could not take into consideration deficiency appropriations that might be made to care for an excess of expenses above appropriations if such excess should develop.

A tabulation of veterans' expenses for last year, which usually would not be made public until Congress convenes, placed the amount expended at $778,016,000, as compared with $531,988,000 appropriated for 1933-34, not including adjusted service certificate payments.

Total Near $300,000,000.

If the $50,000,000 cut in funds for paying the certificates is taken into account, the reduction under 1932-33 expenditures totals nearer $300,000,000.

This compares with slashes in veterans' costs of around $400,000,000 which President Roosevelt first proposed, and which resulted in a congressional deadlock resulting in a compromise. Although some estimated at the time that the compromise would bring the veterans' cuts below the $300,000,000 mark, today's figures revealed for the first time just how much they apparently would fall short of the original objective.

Here are the disbursements as shown for the 1933 fiscal year which ended in June (in round numbers):

Administration, medical, hospital and domiciliary services	$389,957,000
Printing and binding	160,000
Military and naval compensation—death compensation	35,582,000
Disability compensation	184,646,000
Emergency officers' retired pay	9,968,000
Disability allowance	85,364,000
Payments to participants in yellow fever experiments	25,000
Army and Navy pensions—regular	6,400,000
Civil War	98,272,000
Spanish American	125,305,000
War of 1812	3,000
War with Mexico	285,000
Indian wars	4,715,000
World War	12,000
Military and naval insurance	123,038,000
Hospital and domiciliary facilities and services	13,517,000
State and territorial homes for disabled soldiers	757,000

Two Expenses Grouped.

This year's appropriations grouped the World War compensations and the pensions together, totaling $319,230,000, compared with $550,584,000 that went for these last year.

For military and naval insurance, $123,000,000 was appropriated, $1,000,000 for hospital and domiciliary facilities and services, $150,000 for printing and binding, something over $85,00,000 for administration, medical, hospital and domiciliary services, and $735,000 for homes for disabled.

The figures also show 1932-3 disbursements for military and naval compensation for World War veterans were $40,661,000 below the appropriation for that year.

Britain Denies War Upon Tariff Truce

Reports She'll Denounce Pact Called Untrue.

London, Oct. 30 (AP).—Reports that Great Britain was likely to denounce the tariff truce reached at the beginning of the World Economic Conference were denied today in official quarters.

The import advisory committee, upon whose recommendation tariff changes are effected, has enough applications for hearings to keep it busy the rest of the year. Therefore, there is no reason for denouncing the truce, it was indicated.

Housing Director Starts U. S. Tour

Kohn, Public Works Aid, to Inspect Relief Steps.

Robert D. Kohn, director of housing in the Public Works Administration, left Washington late yesterday on a two weeks' inspection trip as far as the West Coast.

His itinerary was not announced, to prevent him being swamped by requests for assistance in cities he will visit, associates declared. It was learned, however, he will be in Cleveland today and in Chicago Wednesday.

Although nothing was disclosed as to the exact purpose of his mission, it was held probable Mr. Kohn will make preliminary negotiations for the newly organized Emergency Housing Corporation.

Navy Asks Millions For Public Works

"Deferred Repairs" Are Put at $77,000,000.

(Associated Press.)

The Navy yesterday asked the Public Works Administration for $77,000,000 to carry out a program which it described as for "deferred repairs," according to the Associated Press.

The money would be used in the battleship modernization program and for repairs to vessels in service.

Admiral William H. Standley said the program would furnish immediate work for many unemployed. He indicated if the full $77,000,000 was not allowed, a revised program would be submitted.

Southern States Get Funds.

The Federal Emergency Relief Administration yesterday alloted $336,000 for unemployment relief to Mississippi, and $290,000 to Tennessee.

Watching Women's Legs Just A Chore (If You're a Scientist)

U. S. Bureau of Standards "Plumb Disgusted" With Fickle Fashions.

(United Press.)

If you girls don't get together and decide once and for all how much of your silk-sheathed legs you want to expose to the general public, the Bureau of Standards won't like you and you probably will go to the bad place when you die.

They're getting pretty tired out there of raising and dropping the length of stockings. Makes them feel like a draw-bridge guard on a busy day. Things were all right up until the war. Dresses swept the pavement as thoroughly as a white wing after a Shriners' parade and it didn't make a bit of difference whether stockings reached the knee or fell down around your shoe tops.

Came the war (the drums, professor) and skirts went up with the cost of living. The Bureau of Standards assembled hastily, fortified with statistics on the length of the female skin-bone, and told manufacturers that the average stocking should be lengthened from 27 inches to 31.

Ah! Those Were the Days.

Those were the days, Maggie, when you were rolling 'em, but how was the Bureau of Standards to know that the new freedom was in the air and that the Nation's ash cans were to be heaped high with discarded corsets and garter belts? They're scientists out there, and to them a knee is just another joint.

Well, dresses remained, shall we say, brief, clear up through the time when Miss Clara Bow told Mary Pickford to move over because she wasn't America's sweetheart any more. Along came Greta Garbo wearing a long gown and lo! The flood waters of history carved new channels.

Dresses went down to the ankles. Wearily, the Bureau of Standards assembled again. Some said 26 inches, some held out for 28. They compromised on 27 and no questions asked. It happened that Miss Garbo's gowns were full and flowing, so you bane tank you have your's that way, too. Socks could be made with cotton tops, because once they got past the knee nobody would know the difference except when you got on a street car.

Now, Listen to This!

Here we are in 1933 A. D. and the bureau is at it again. It's the mode, Angeline, not the length of skirts that's bothering them this time. Dresses are sheer, which means that cotton tops are out. And there can't be any bunching about the knee either.

So the bureau has communed with itself again, and announced that 30 inches, silk all the way, is the thing. Now let's settle down a while, girls, and give the scientists a rest. If there's another change within six months, Bureau of Standards will lose its temper and spanky-spank.

Pennsylvania Assembly To Study Liquor Control

Harrisburg, Pa., Oct. 30 (AP).—The Legislature will meet in special session, beginning at 9 p. m. Monday, November 13, to consider liquor control and other problems not yet officially listed.

Arkansas Creditors Sue to Save Bonds

Ask Injunction to Divert State Revenues.

Little Rock, Ark., Oct. 30 (AP).—A three-judge Federal court today began hearing a suit by the Arkansas bondholders protective committee for an injunction to prevent the State treasurer from paying out more license and gasoline revenues except on $91,500,000 of State road and bridge bonds.

A temporary order recently restrained the treasurer from paying highway revenues except for maintenance.

Slain Girl's Body Found in Sewer

Pittsburgh Suburb Victim Shot Through Heart.

Pittsburgh, Oct. 30 (AP).—A bullet hole through her heart, the body of an attractive girl, about 18, was found in a storm sewer on the Allegheny River boulevard today in suburban Verona.

She was not identified and was dressed only in lingerie. She weighed about 130 pounds, was 5 feet 4 inches tall, had gray eyes and dark brown hair.

THE RITZ-CARLTON HOTEL

WORLD-FAMOUS

for the excellence of its service, cuisine and comfort. Whether your stay is for a night, a fortnight, or longer, nowhere else at the tariff can you find the same atmosphere and luxury.

NEW YORK

In the heart of the fashionable shopping and theatrical district.

Madison at 46th

The Ritz-Carlton, of Boston, under the same management.

WOODWARD & LOTHROP
10TH 11TH F AND G STREETS PHONE DISTRICT 5300

Today—

A New Time—3:30

A New Place—The Tea Room Seventh Floor

For the Last of the Series of Home Furnishings Talks, by an Authority on Interior Decorating—Illustrated by Actual Merchandise.

"Ten Things Wrong With the Decorating of This Room"

You will see a 14x18 foot display room incorrectly decorated—then, correctly redecorated during the demonstration. This talk will also contain "The Do's and Don't's" of decorating, a summary of the talks which have been given each Tuesday for the previous five weeks—with special attention to window treatments and floor arrangements. We suggest that you bring pencil and pad.

TEA ROOM, SEVENTH FLOOR

WOODWARD & LOTHROP
10TH 11TH F AND G STREETS PHONE DISTRICT 5300 NRA

Miss Nina Nestor

From the New York Salon of

Produits Nina

We particularly invite you to consult with Miss Nestor about your complexion—beauty problems. Miss Nestor is an expert, of course, in these all-important matters, and will give you a make-up (without charge) to acquaint you with the exquisite Nina Produits. And we do want you to know about the exquisite three-purpose cream—

NINA GERANIUM CREAM, $3.50

HAIRDRESSING, SECOND FLOOR

Now—You Can Order Monogrammed Sheets and Pillowcases

At Special Feature Prices

SHEETS 81x99 and 72x108, each $1.85

PILLOWCASES 45x38½— 65c

See the demonstration—monogramming actually done by an expert, in our Bedwear Section (Second Floor)

There is something about a bed, turned down, done up in beautifully monogrammed sheets and pillowcases—that gives one a feeling of real luxury—and you can enjoy that luxury, now for the first time at such attractive, low prices. You may choose from four styles of monograms—done on fine sheets and pillowcases—in white, or any one of these lovely colors: blue, orchid, peach, yellow, green—or rather different red—orange, rust—black.

Delivery, one week after your order is placed

BEDWEAR, SECOND FLOOR

...A Rare Combination of High Quality and Low Prices

ROSES

EVERGREENS—BULBS

Today and Wednesday Oct. 31—Nov. 1

EVERBLOOMING ROSES

2-year-old field-grown roses. Many of these roses have been selling at from $1.00 to $1.50 all season.

Margaret Belle Houston, a beautiful deep dark red.
Lady Margaret Stewart, golden orange. One of the best roses.
Grace Neil Crowell, a wonderful pink rose. Enormous.
Miss Willmott, pure white. Very double.
John Russell, deep red, large bloom. Very healthy.
Lucie Marie, salmon-yellow. Rich colors and fragrance.
Pilgrim, deep salmon-pink. Solid color. Unusual and very pretty.
Chateau de Clos Vougeot, deep black-red.
Double White Killarney, white, full and fragrant.
Duchess of Athol, deep orange flushed with old rose.
Fontanelle, lemon-yellow.
Rowena Thom, fiery mauve and old gold.
President Herbert Hoover, maroon, orange and gold.
Talisman, red, gold and coral.
Red Radiance, rosy-red.
Pink Radiance, silvery pink.
Etoile de Hollande, considered the best of all reds.
Francis Scott Key, deep Tyrian pink; almost a red.

35c each; 3 for $1.00

CLIMBING ROSES

Paul's Scarlet, Intense fiery scarlet blooms.
Jacotte, reddish orange tinged with copper.
Dr. Van Fleet, most popular pink climber.
Silver Moon, huge white blooms.

35c each; 3 for $1.00

EVERGREENS

From 18-24 inches to 4-5 ft.

From 39c to $1.29

Two Specials!

American Arborvitae, 6-7 ft., $1.98; Canadian Juniper, 4 ft., $1.49. These are two real values.

Crepe Myrtle

Red, Pink and Purple. Fine, large, healthy specimens.

79c each

Lombardy Poplars

12-14 feet tall.

35c each; 3 for $1.00

Specials in Trees

Japanese Cherry Trees, 5-6 feet; Siberian Elm, 6-8 feet; Silver Maple, 10-12 feet.

$1.79 each

Peonies

—Red, Pink and White, 35c each; 3 for $1.00

Spring Flowering Genuine Dutch Bulbs

TULIPS—Darwins, Breeders, Single Early, Double, Parrot and Cottage, $.55 per dozen; $4.50 per 100. NARCISSUS—Most of the popular varieties, $1.00 per dozen; $8.00 per 100. HYACINTHS—Many varieties that permit of wide selection, $1.00 per dozen; $8.00 per 100.

Sheep Manure, 90c for 25 lbs.; $2.50 per 100 lbs. Bone Meal, 90c for 25 lbs.; $2.50 per 100 lbs. Peat Moss, genuine imported Horticultural Moss, large 22-bushel bale, $2.25. Top Soil, 100 lbs., $1.00.

BALDERSON CO., INC.

626 Indiana Ave. N. W., Extending Thru to 617 C St. N. W.

Phones: NAtional 9791-9792 Free Deliveries

WE DO OUR PART

Radio Waves and Ripples

RADIO passes another milestone Thursday and N. B. C. celebrates by taking a one-hour show from KDKA, Pittsburgh, where thirteen years ago the first program designed for general reception was put on the air—Harding-Cox election returns.

One hundred microphone talents will perform in a program of music and drama. There will be talks by Pennsylvania's Governor, Gifford Pinchot, N. B. C.'s President M. H. Aylesworth and Dr. Frank Conrad, Westinghouse engineer accredited with making possible the development of organized broadcasting.

Most of the dramatic talent will be used in presenting the progress of wireless voice transmission. Most of the music will come from Marty Gregor and Happy Felton ensembles, a symphony orchestra conducted by Umberto Egizi and Soloists Samuel di Primio, Helen Bell Rush, Sally Nelson, Anne Graham and Reed Kennedy.

Broadcasting starts at 11:30 p. m.

Whitecaps.

WRC—Mrs. Franklin D. Roosevelt speaking from Chicago on "Mobilization for Human Needs," 4:15 p. m.; Ben Bernie's Orchestra, 9 p. m.; Ed Wynn returning as the Fire Chief, 9:30 p. m. WMAL—Marine Band's "Shut-In Hour," 11:30 a. m.; Eastern vs. Roosevelt, high school football, 3:15 p. m.; discussion of NRA labor problems by Labor Federation President William Green, Senator Robert Wagner and Standard Oil President Walter Teagle, 10:45 p. m. WJSV—James E. VanZandt on Veterans of Foreign Wars program, 1:15 p. m.; Turkish Day program, speech by Ambassador Ahmet Muhtar, 3:30 p. m.; request program by Philadelphia Symphony, Leopold Stokowski conducting, Beethoven's "Fifth Symphony," Wagner's "First Act Prelude" and Tschaikovsky's "Sixth Symphony," 9 p. m. WOL—Bob White, philosophy and poetry in the Tony Wons manner, 4:15 p. m.; Budapest Orchestra, concert group, 8 p. m.; Night on the Riviera, instrumental and vocal rendition of French music, 10:30 p. m.

H. V. KALTENBORN, news commentator, heard Sunday and Friday nights, 6:45 and 6 o'clock, is ready to step into another sustaining program, as soon as and if Columbia minds arrange details.

If you'd talk to Charles Vollmer, you'd think twice before opening a window in the piano room these chilly mornings.

Vollmer knows what he's talking about when it comes to pianos. He tunes them.

We found him in one of the new WJSV studios yesterday. We might have found him as easily at WRC, except that yesterday was his day for tuning at WJSV. Vollmer's responsibilities are the WJSV and WRC pianos, and to give you an example of how wrapped up in them he is, we heard him say he understood the stations were being operated by the same network company. Several of the minds who were hanging around launched voluble protests at this, but Charlie—we got to calling him Charlie—went right on about pianos.

A piano is far more sensitive than we'd ever imagined. One ought really to hang a thermometer over the keyboard to be very sure temperature changes don't get the better of it. It seems that a sounding board can expand and contract just so much before giving up and flattening out completely, in which case there is nothing left to do but get a new one.

Charlie comes from a long line of piano tuners. His father and an uncle on his mother's side were tuners. His father started him in the business, teaching him what he knew, sending him to school. It takes 10 years to develop a good ear for piano tuning, according to Charlie. A run-of-the-mine piano tuner may be turned out in four years.

Everything is done by ear and with vibrations. Charlie is of the older school of piano tuners that uses the "standard A" as a base pitch. There is a new base pitch out now which Charlie wasn't any too clear about.

Charlie and his partner, Clyde Edwards, do most of the radio piano tuning in town. Edwards is the WMAL tuner. Most of studio pianos are tuned on an average of once a week, which is very tough on Charlie and his partner because studios are hard places in which to tune. The walls absorb too much sound.

Charlie, unlike his father, can't play a note of music. He knows where all the notes on the keyboard are, but his father would never let him learn how to put them together. He was afraid music would interfere with Charlie's business.

WMAL expects the Radio Joe program Thursday, 7:45 p. m., to put many prominent Washingtonians on the air. The list hadn't been compiled yesterday, nor were the minds any too certain about the occasion for the broadcast. There was a growing opinion, however, that the Community Chest drive has something to do with it.

Louis Annis, formerly one of WRC's regular working tenors, has returned to the Capital from Chicago broadcasting. He'll be given a show here soon.

Eduardo Caso, another tenor, who became ill just before his last WMAL broadcast and was replaced by Bandman Rudy Schramm's program improvizations, is up and around now. Pianist Burrus Williams goes back on the air here at WMAL next week with another program of popular numbers. And the hillbilly efforts of Willie Green's Hayshakers have sufficiently impressed the minds to get them another four weeks on WMAL Fridays, 11 p. m.

The McCravy brothers, WJSV hillbillies, were the first to broadcast from the new C. B. S. studios here last night. Representative Isabella Greenway and Assistant Secretary of Agriculture Rexford Tugwell put on the first network program.

Bing Crosby, Kate Smith, Col. Stoopnagle and Budd, Boswell Sisters, Guy Lombardo, Burns and Allen, George Jessel and Raymond Paige and Andre Postelanetz orchestras are Columbia's WBBM welcomers tomorrow night. WBBM, C. B. S. Chicago key station, has a brand-new, full-time schedule. Broadcasting starts at 11 o'clock, originating in Los Angeles, Kansas City, Cleveland and New York.

Enzo Aita, operatic tenor, and Theodore Ernwood, barytone, open a new Musix Box series on a Columbia chain tomorrow night at 6:45. Aita has toured most of the larger American cities in concert; has been a frequent C. B. S. broadcaster from Philadelphia's WCAU. Most of the Ernwood efforts have been confined to the Quaker City.

Capital listeners will tune WABC to hear them, WJSV having a local commercial program scheduled.

Caution in the handling of social trends, we expect, will be urged by N. Y. U. Prof. Henry Pratt Fairchild in today's N. B. C. speech, "Using Social Trends Wisely" . . . it begins a series of "America Going Forward" . . . a salute to Turkey with a broadcast by Ambassador Ahmet Muhtar at 3:30 p. m., Leopold Stokowski's request program at 9 p. m. and James E. VanZandt discussing Veterans of Foreign Wars program at 2:30 p. m. are Columbia highlights today. . . . John McCormack is back on the air in a N. B. C. program at 9:30 tomorrow night . . . Violinist Albert Spalding will start a request program with "Ave Maria" tomorrow night at 9:30 on C. B. S. . . . and Moran and Mack are on a nationwide C. B. S. hook-up with Waring's Pennsylvanians at 10 the same evening.

The Post Radio Time Table

Tuesday, October 31 — **Eastern Standard Time**

TODAY IN WASHINGTON

310 M—WRC—950 KC.	476 M.—WMAL—630 KC.	256 M—WJSV—1460 K.C.	229 M—WOL—1310 KC.
6:45 Health Exercises	Early Risers		
7:00 " "	Breakfast Club	Elder Michaux	Musical Clock
7:15 " "	" "	" "	" "
7:30 " "	" "	Sun Dial	" "
7:45 " "	" "	" "	" "
8:00 Morning Devotions	" "	" "	" "
8:15 Radio City Organ	" "	" "	" "
8:30 Cheerio	" "	" "	" "
8:45 "	" "	" "	" "
9:00 Ted Black's Orch.	News	Do Re Mi	Dick Newton
9:15 Land Trio & White	Pepper Pot	Luxembourg Gardens	Organ Melodies
9:30 Bradley Kincaid	" "	" "	Jack Sneed
9:45 Alan Prescott	" "	At the Piano	Ted Lewis Music
10:00 Breen and DeRose	Edward MacHugh	Bill and Ginger	Musical Interlude
10:15 Morning Parade	Musical Interlude	Morning Moods	Beauty Hints (10:10)
10:30 " "	Today's Children	Old Favorites	Varieties and Values
10:45 "Your Child"	Singing Strings	Frivolities	" "
11:00 Charlie Luke	Four Southern Singers	Big Freddy Miller	To be announced
11:15 Frances Lee Barton	Morin Sisters	Tony Wons	" "
11:30 Piano Recital	Marine Band	Carlile and London	Kate Smith Sings
11:45 Al Bernard	" "	Voice of Experience	Organ Feature
12:00 Martha and Hal	" "	Connie Gates	Organ Feature
12:15 Johnny Marvin	" "	News; G. Scherban Orch.	Mt. Alto Requests
12:30 Emerson Gill's Orch.	Farm Home Hour	" "	" "
12:45 " "	" "	Geo. Scherban's Orch.	Wall Streeter
1:00 Washington Club	" "	Organ Rhythms	Church of Air
1:15 " "	" "	James E. Van Zandt	Lil and Avon
1:30 Lotus Gardens Orch.	Merrie Men Quartet	Golden Music Hour	Tune Parade
1:45 " "	Smackouts	" "	" "
2:00 Merry Madcaps	Music Originalities	Madison Ensemble	Yeomanettes
2:15 " "	" "	Veterans of Foreign Wars	Frank Conroy
2:30 Soloist	Babes in Hollywood	Ann Leaf	Radio Bookshelf
2:45 Aircyclopedia	Words and Music	Tolerance Tour Speakers	Musical Art Quartet
3:00 Blue Room Echoes	Football Melodies	Metropolitan Parade	Sports, Varieties
3:15 " "	Eastern vs. Roosevelt	" "	" "
3:30 Women's Radio Revue	" "	Turkish Day Program	" "
3:45 " "	" "	Jack Barnett's Orch.	" "
4:00 " "	Betty and Bob	Navy Band	To be announced
4:15 Mrs. Roosevelt	Eastern vs. Roosevelt	" "	Bob White
4:30 " "	" "	News; Enoch Light Orch.	Artist Recital
4:45 Lady Next Door	" "	Enoch Light Orch.	Tunes of Hawaii
5:00 Kiwanis Club	" "	Skippy	Something for Everyone
5:15 Aunt Sue and Polly	Tea Time	Phil Regan	" "
5:30 Anson Week's Orch.	Health and Happiness	Jack Armstrong	Fabiano, Mandolinst
5:45 "John and Judy"	News	George Hall Orch.	Cocktail Boys
6:00 Sports; Two of a Kind	Henry King's Orch.	Buck Rogers	Louis Bove
6:15 Home Sketch; Music	" "	Organ Rhythms	Today in Sports
6:30 Kaleidoscope	Community Chest	Betty Barthell	Art Kahn's Orchestra
6:45 Cheerio	Lowell Thomas	Frank and Jim	" "
7:00 Sizzlers	Amos 'n' Andy	Myrt and Marge	Fran and Charley
7:15 Wheatenaville	Mayor Curley	Just Plain Bill	Community Chest
7:30 Lum and Abner	" "	WJSV Players	ABS Concert Orchestra
7:45 Goldbergs	Don Carney's Dog	Boake Carter	Stamp Club
8:00 Blackstone Plantation	Crime Club	Elmer Everett Yess	Budapest Orchestra
8:15 " "	" "	Singin' Sam	" "
8:30 Wayne King's Orch.	Heart Strings	Voice of Experience	Blanche Ring
8:45 " "	Smith Brothers	Kate Smith	Marguerita Padula
9:00 Ben Bernie's Orch.	Civic Talk	Philadelphia Orchestra	Irving Chandler
9:15 " "	Aurelia Beck	" "	Rich Man, Poor Man
9:30 Ed Wynn	"Verdi"	" "	Cordially Yours
9:45 " "	" "	" "	Dance Orchestra
10:00 Lives At Stake	**The Postilion**	" "	Romancers
10:15 " "	Full Four Program	" "	Godfrey Ludlow
10:30 Madame Sylvia	Halloween Fantasy	Gertrude Niesen	Night on Riviera
10:45 "Doors"	NRA	Manhattan Moods	" "
11:00 Heigh-Ho Club Orch.	Leaders	" "	Chez Paree Orchestra
11:15 News	Poet Prince	News	Organ Fantasies
11:30 Meyer Davis' Orch.	Paul Whiteman's Orch.	Russian Troika Orch.	Empire Orchestra
11:45 " "	" "	" "	" "
12:00 Sign-Off	Weather; Phil Harris	Vincent Lopez Orch.	Sign-Off
12:15	Phil Harris Orch.	" "	
12:30	Edgewater Beach Orch.	Joe Haymes Orch.	
12:45	" "	" "	
1:00	Sign-Off	Sign-Off	

How to Keep Well

By Dr. W. A. Evans.

Gone to Seed.

Among the pictures in the art exhibit at the Chicago Art Institute is one in which the bodily changes of a man which result from several generations of life under conditions of poverty and privation, such as are often encountered among poor people living here and there in the mountains.

The portrait is that of the head of a man. The outstanding impression he gives is that of being bony and weather-beaten. His head is rather small and angular, with the bony ridges rather prominent. The face is definitely bony, the cheek bones being high, as is the bridge of the nose and the ridges over his eyes. The lower jaw is of an angular type that, for some reason or other, is called lantern jaw. The chin is rather receding. The lower jaw is not quite long enough to make his front upper teeth meet his lower ones well.

But the chief cause of the peculiarity of the expression of the lower part of the face is the fact that the angle of the jaw is less acute than we are accustomed to seeing. The neck is long, small and thin, and the curves are different somewhat from the average. The Adam's apple is exceedingly large and there is no visible evidence of a thyroid. The general air of the neck is one of skinniness.

The ears are large and stand out from the head, though not enough to make the man bat-eared. The cheeks, especially right over the cheek bones, are red, and spangling small blood vessels are indicated in both directions.

Because the lips are thin the mouth is open, the chin is receding, and the lower jaw is poorly developed, the face is of the type commonly called weak.

The artists tried to tell that the man consumed considerable whisky, ate poor food, and was often exposed to the weather. Therefore his nose and cheeks were red. He had almost no fat under his skin, and especially around his face, because he was poorly nourished. Some of the expression of his face, his neck, and his upper chest was due to poorly developed muscles. People of this type commonly go by the name poor white trash and hill billy, though the latter name has come to have a somewhat different meaning.

The medical man would say of the mountaineer that he had a peculiar constitution. The principal peculiarities are his bony framework, his lack of subcutaneous fat, and his somewhat lower muscle tone. Behind this modification of constitution there is a something the nature of which we do not know. Originally it may have been wholly environmental—poor food, privation, whisky, weather, but it is now something else besides. What it is no one knows.

Booklet on Constipation.

The next booklet in the "How to Live With" series is now ready. It is No. XV and is called "The Constipation Habit and Spastic Colon and Mucous Colitis." Send 10 cents and stamped, addressed envelope with requests.

Itching and Old Age.

E. P. writes: As soon as I retire for the night my hands and wrists begin to itch and burn, causing me to get no rest before 2 or 3 o'clock. I handle nothing filthy or poisonous and wash my hands with soap and water. I am 73 years old and getting in a run-down condition.

Reply.

Old people are very likely to be troubled by itching. Their itches are seldom due to bugs and, in consequence, sulphur does them no good. Their skin is too dry and deficient in grease. Stay in moist air as much as possible. Use plenty of grease on your skin. Any ointment will do. Our friends, the old German people, preferred goose grease.

Prominent Veins.

Mrs. E. A. K. writes: 1. What causes capillary veins? I have some on my right leg below my knee and also on my thigh. The last two years they have increased considerably. I notice you say men usually get these on the nose due to excess alcohol. This is not the cause in my case. I am 28 years old and it seems to me I am too young to have anything like this, as one usually sees them on older women.

2. Can this be corrected at a reasonable price and is it painful?

Reply.

1. Those on the nose are often caused by digestive troubles. When whisky drinkers have them, as they often do, they are caused more by the digestive troubles due to drinking than by the liquor acting directly. Those on the trunk are likely to be caused by disorders in underlying organs. I do not know why young women have them on their legs, unless it is due to wearing garters and other bands.

2. Why correct it? They do no harm. It is possible they could be cured with the electric needle, but would cure be worth the cost and trouble? Why not bear the ill you have? It is trifling.

(Copyright, 1933, by the Chicago Tribune.)

We Repair and Rewire
LAMPS
. . . of all kinds. We also repair shades and can furnish NEW glass panels, when wanted.
C. A. MUDDIMAN C. O.
911 G St. Nat'l 0140-2622
Organized 1883

The Flowers Selected for the Table Decorations
Displayed during The Washington Post Cooking School at the Auditorium are furnished by
Gude's Gude Bros. Co.
Four Flower Shops
MAIN STORE
1212 F St. N.W.
Phone NAtional 4278

CONSTIPATION
Robs You of Vitality and Health
Don't be guilty of personal neglect. Keep your system free of poisonous waste matter and you'll look and feel your best. Take one little E-Z Tablet whenever you feel sluggish, full of cold, "headachy," constipated or bilious. It quickly banishes coated tongue and livens lazy liver . . . . . cleanses and sweetens the bowels.
E-Z Tablets are effective, yet they never cramp, upset or weaken you. Millions sold yearly.
INVEST 25c TODAY FOR YOUR HEALTH'S SAKE
60 LITTLE E-Z TABLETS
AT ALL DRUG STORES

FOR PROMPT HONEST RADIO-Service
PHONE NATIONAL 7171
MONARCH RADIO SHOP
1310 G STREET, N.W.

Willard
WE SPECIALIZE
in installation and service of AUTOMOBILE RADIOS.
Washington Battery Co.
1146 19th Nat. 4128

Washington FLOUR
Will be at the Washington Post's Cooking School
And we hope you'll be there, too
for you will see and hear a lot of interesting things, including Ruth Chambers' practical demonstrations with both
Plain and Self-Rising Washington Flour
The Kitchen-Bred Flour
When you see how easy it can be done—and how successful every baking is—you'll want to join the host of Washington housewives who use and enthusiastically indorse Washington Flour.
We shall place in the baskets that are distributed at each session of the School a two-pound sack each of Plain Washington Flour and Self-Rising Washington Flour. And we shall also give away each day a 24-lb. sack of Plain Washington Four and a 24-lb. sack of Self-Rising Washington Flour under conditions conducted by The Washigton Post.
Make sure of the dates. Beginning today, Tuesday, at 2 P. M.—continuing Wednesday and Thursday at 2 P. M., and closing Friday evening at 8 P. M.—in the Washington Auditorium, 19th & E Streets.
WILKINS-ROGERS MILLING CO.
Washington, D. C.

Ruth Chambers Will Use
SANITARY-PIGGLY WIGGLY
QUALITY MEATS
Exclusively
In her demonstrations at
The Washington Post
COOKING SCHOOL
Attend the school and learn how Miss Chambers prepares her many tempting meat dishes
Then go to your nearest SANITARY or PIGGLY WIGGLY, get your favorite cut and
ENJOY EATING BEEF AT THESE SPECIAL LOW PRICES
Beef is still one of the cheap items in foodstuffs. Despite rising prices in many lines, this important food has remained surprisingly low, in fact, the prices we are naming below are lower than those that prevailed regularly in our markets at this time last year.
You will want to take advantage of these special low prices—our advice is to shop early. *Remember, this is the same high quality beef regularly carried in our markets.*
Prime Rib Roast . . . . lb. 18c
Chuck Roast . . . . . lb. 12c
3-Cornered Roast . . . lb. 15c
Shoulder Clod Roast . . lb. 19c
Bouillon Roast . . . . . lb. 19c
Top Round Steak . . . . lb. 22c
Bottom Round Steak . . lb. 19c
Sirloin Steak . . . . . lb. 23c
Porterhouse Steak . . . lb. 29c
Fresh Ground Beef . 2 lbs. 25c
Boiling Beef . . . . . lb. 5c
SANITARY & PIGGLY WIGGLY FOOD STORES
SANITARY GROCERY CO. INC.
These prices prevail in Washington and vicinity

Ickes Shows Funds Allotted For Irrigation

$145,000,000 RecordUsed to Refute Charge by Representative.

(Associated Press.)

A charge by Representative Martin (Democrat), Colorado, that Secretary Ickes has opposed the use of Federal funds for Western irrigation projects produced a reply from the Public Works Administrator yesterday that "the record speaks for itself."

Figures were produced showing allotments exceeding $145,000,000 had been made for irrigation projects or combined power and reclamation work, including Boulder Dam and the Grand Coulee and Columbia Basin Works.

Martin said Ickes "has been thumbs down on any expenditures for Federal projects primarily benefiting irrigation and this attitude has been reflected down through the public works set up.

"'Don't mention irrigation,' is the word," Martin added. "This is no secret among Western members and if the West does not known it, it had just as well be told. The only show the West has to break into this game is to gang up with a united front."

The Public Works Board, over which Ickes presides as chairman, has maintained that new lands should not be brought into cultivation with public works funds while the Government is spending millions through the Agricultural Adjustment Administration to dispose of and prevent farm surpluses.

"Where we have a reclamation district more or less in disrepair, I think we have money enought to put that plant in shape," Ickes said, "because we induced people to move to these lands long ago with a promise of water.

"Where special cases are made out I am in favor of new reclamation projects, such as the Casper-Alcova project in Wyoming," he added.

Street Car Hit By Fire Truck

Injury to Fireman May Cause Him to Lose Fingers.

A fireman was injured and passengers shaken when a Washington Railway & Electric Co. street car collided with Fire Engine No. 9 at Florida and Connecticut avenues northwest, yesterday.

Fire Private N. W. Graves was taken to Emergency Hospital with a crushed hand. Physicians feared they might have to amputate some of his fingers. C. W. Smith, driver of the engine and W. H. Lambert, street car motorman, escaped injury.

The firemen were responding to an alarm turned in from 1313 Twenty-second street northwest, due to a smoky grate. The engine followed the hose cart across the intersection and smashed into the car. The apparatus was considerably damaged.

Smith was examined at the Fire Department Clinic after the crash, and then returned to duty.

2 Cleveland Girls Held in Savannah

Reported as Runaways; 1 Foiled in Escape.

Savannah, Ga., Oct. 30 (AP).—Two girls, who gave the names of Marie Barkley, 14, and Margaret Murton, 13, of Cleveland, are being held for investigation by police here.

Advices from Cleveland said the girls were missing from their homes.

The Barkley girl made a ladder of bed sheets early today and escaped from the third floor women's quarters. She was captured several hours later.

Murder Suspect Slashes Officer

Man Is Held for Cleveland in Long Beach, Calif.

Long Beach, Calif., Oct. 30 (AP). While being questioned by police about the killing of a Cleveland Heights, Ohio, woman in a robbery last June, Aron Arnold, 29, Negro, slashed a jailer with a safety razor blade today.

Arnold lunged at Police Inspector Walter Lentz and tried to seize the officer's pistol.

Placed in a strait-jacket, Arnold brought a razor blade into play in an effort to escape. Jailer Oscar Swanson was slashed in the leg.

Sheet Mill Wages RemainUnchanged

Prices Assure Same Pay for Two Months.

Youngstown, Ohio, Oct. 30 (AP). Wages of sheet mill workers employed under the sliding scale of the Amalgamated Association of Iron, Steel and Tin Workers will remain unchanged for the next two months, it was announced today after the bimonthly examination of selling prices, on which wages are based.

Representatives of the union and the manufacturers found the selling price of black sheets had been unchanged the last two months at $2.55 a hundred pounds.

Sheriff Will Get Hearing.

Tallahassee, Fla., Oct. 30 (AP). Gov. Sholtz today set November 7 for hearing Dan Hardie's reply to charges on which he was suspended as sheriff of Dade County.

Held on Extortion Count

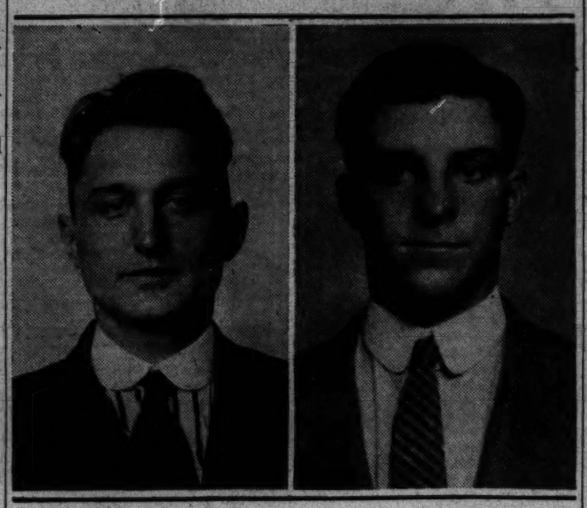

Official Police Photos.

Policemen Harry G. Bauer (left) and Rudolph Schleichert, members of headquarters vice squad, accused yesterday of accepting $50 from a former prisoner.

Doris Stevens To Sail Nov. 11 For Uruguay

Will Present Women's Report to Pan-American Conference.

Miss Doris Stevens, chairman of the Inter-American Commission of Women, which was created by the Sixth Pan-American Conference to report to the seventh conference, will sail for South America November 11 to make this report.

She goes representing this juridical commission of women, which is composed of one woman from each of the American republics. The report will be on the political and civil rights of women.

The Post regrets that in an article appearing Monday it erred in saying that Miss Stevens is the first woman delegate to the Pan-American Conference. Miss Stevens wishes it made clear that she is going to the conference to make her report as chairman of the Inter-American Commission of Women, which has its headquarters in the Pan-American Union.

Before going to Montevideo, Miss Stevens will go to Buenos Aires, where she will make a report to the American Institute of International Law, composed of five jurists from each of the Pan American countries. Miss Stevens has been nominated for membership in the institute.

From Buenos Aires, Miss Stevens will go to Montevideo, where she will meet with the Inter-American Commission of Women before the meeting of the Pan-American Conference. The commission will meet to adopt the report to be made to the conference. Sunday Miss Stevens conferred with Margarita Robles de Mendoza, the Mexican member of the Inter-American Commission of Women. Senora de Mendoza came from New York for the conference and returned Sunday night.

Jury Adjudges McLean Insane

Committee Sought to Take Charge of Affairs of Publisher.

Towson, Md., Oct. 30 (AP).—A sheriff's jury today adjudged Edward B. McLean, former Washington Post publisher, insane. Steps were begun for appointment of a committee to manage the millionaire's affairs.

Inquisition papers signed by the jurors were sent to the circuit court judges for their action in appointing such a committee.

The request that a committee be appointed came from the former publisher's estranged wife, Mrs. Evalyn Walsh McLean, in her lunacy petition filed October 4.

Mrs. McLean was not in court. Former Attorney General A. Mitchell Palmer, who represented her, said the principal of McLean's trust estate is about $5,000,000 and his personal property is worth about $50,000. McLean's present income was said to be $866 a week.

He is in a Baltimore County hospital.

Zone Law Invoked In Building Plans

Court Asked to Prevent Apartment Erection.

Fifteen property owners in the vicinity of Nicholson, Concord and Seventh streets, northwest, yesterday joined in filing a petition in District Supreme Court to enjoin erection of an apartment house in the neighborhood.

The court was told the District Commissioners violated a zoning regulation in granting a permit for the building.

Justice F. D. Letts signed an order giving the commissioners, Israel Diamond, builder, and John W. Oehman, building inspector, until November 6 to show cause why the permit should not be cancelled. Attorney Henry I. Quinn represented the petitioners.

Hawaiian Envoys Here To Support Home Rule

A bipartisan commission appointed by Gov. Lawrence M. Judd of Hawaii arrived in Washington yesterday to defend "Home Rule" in the Territory, and will confer with Secretary of Interior Ickes tomorrow, the United Press reports.

A. G. M. Robertson, chairman, said the sole purpose of the commission will be to discourage enactment of the Rankin bill, which would remove the residential requirement for appointment as governor in the Territory.

Bell Fetes Employes Of Fisheries Bureau

The colored population of the country was urged to support the "new deal" by Frank T. Bell, Commissioner of Fisheries, in an address at an oyster roast given for the colored employes of the Bureau of Fisheries at the Fort Humphries Fisheries Station.

Guests at the party, given by Mr. Bell, were Charles E. Jackson, deputy commissioner; Miss F. White, chief clerk; G. C. Leash, chief of the division of fish culture, and Fred G. Orsinger, director of the aquarium.

Democrat Club Merger, to End Schism, Likely

Efforts to Mend Division of Young Members Here Gaining.

A movement is gaining headway to reunite the Young Democrats Club of Washington and the local division of the Young Democrats Club of America, prominent members of both organizations said last night.

A split between the local groups occurred last spring when a National constitution was presented for ratification. This resulted in about 30 members of the Young Democrats Club of Washington organizing a division under the Young Democrats Club of America.

The latter group accepted the constitution and was recognized by the National organization. Efforts to unite the two groups have been in progress through the summer and are now about to reach a head, it is stated.

The local division of the Young Democrats of America is said to have grown from 30 to a membership of 700, while the Young Democrats of Washington has a membership of about 300. Reunion is expected to bring increased membership.

Mrs. Kavanagh, Wife Of Chicago Judge, Dies

Chicago, Oct. 30 (AP).—Mrs. Herminie McGibney Kavanagh, 61, wife of Superior Court Judge Marcus A. Kavanagh, and a writer and authority on Irish folk lore, died today.

She was born in London.

Foreign Wars Group Will Install Officers

Officers will be installed tomorrow night by Peary Ship, No. 427, Veterans of Foreign Wars, at a meeting in the Soldiers, Sailors and Marines Club, 1015 L street n.

New officers are Peter J. Rosch, captain; John J. Walsh, executive officer; Stanley R. Fuller, paymaster; Fred H. Haas, navigator; Edward J. Breen, officer of the deck; Henry C. Gowder, surgeon; Marion Stone, chaplain.

Fast Sale Met By Bank Stock

Waiver Forms to Be Sent Mt. Vernon Depositors in Merger Plan.

Officials of Mount Vernon Savings Bank said yesterday that sale of $200,000 worth of stock incidental to consolidation of that bank with Washington Mechanics Savings Bank was exceeding expectations. The stock, which has a par value of $10 and a surplus of $10, is selling at $20 a share.

Tomorrow, it is expected that waiver forms will be mailed to Mount Vernon Savings Bank depositors. On these forms, depositors will signify agreement to the trusteeing of not more than 65 per cent of their deposits. Waivers representing 75 per cent of the total deposits of the bank must be obtained for the merger plan.

Under present plans, depositors will receive not less than 35 per cent of their deposits on the opening of the merged institutions. This will make $750,000 available.

Officers of Franklin National Bank conferred with Treasury Department officials yesterday on a plan for the independent reopening of this restricted institution.

U. S. Workers' Raise on Way, Babcock Holds

Congress Poll Indicates Action in January on Cut, He Asserts.

Federal workers will win restoration of part of their 15 per cent pay cut in January, E. Claude Babcock, president of the American Federation of Government Employes, predicted yesterday.

He said a poll of Congressional sentiment now being made indicated the entire reduction will be restored, perhaps within a few months. He declared this step must be taken if Federal employes "are to quit losing their homes and be able to live decently."

Babcock said the survey included 81 outright pledges to vote for an increase by senators and representatives. Fourteen others were favorable, but not pledged; 9 noncommittal and 2 were opposed, he added.

Pledges were received yesterday from Senators La Follette, Wisconsin; Neely, West Virginia; Vandenberg, Michigan; Robinson, Indiana, and White, Maine. Representatives Lindsay, New York; Ludlow, Indiana; Connery, Massachusetts; De Rousen, Louisiana; Douglass, Massachusetts; Dunn, Pennsylvania; Millard, New York; Ramspeck, Georgia; Snell, New York; Strong, Texas, and Swick, Pennsylvania.

Others reported as favorable were Senators Capper, Kansas; Duffy, Wisconsin, and Couzens, Michigan, and Representative Marshall, Ohio.

For an alert, responsive field, use Post Classified Ads for service, rentals or sales.

District Bridge Funds Topic for Trade Group

Bridge appropriations for the District under the Public Works Administration will be discussed by the committee on bridges of the Washington Board of Trade at a luncheon meeting Friday at Sholl's cafe, 1219 G street northwest.

E. W. James, chief of the division of highway transportation of public roads, will speak. Guests will be: Clifford R. Whyte, Capt. Whitehurst and H. P. Caemmerer, secretary to the Fine Arts Commission.

Group to Push NRA in Schools

George J. Davis Head of New Committee to Map Program.

A committee of school officers was appointed yesterday by Superintendent Frank W. Ballou to organize an NRA program for all District schools.

The committee will present a program of instruction and activities. Other committees will introduce the program in the various school divisions.

The committee appointed yesterday consists of Paul E. Lutz, Wilson Teachers College; Dr. L. E. Brown, Miner Teachers College; Allen Davis, Roosevelt High; Frank Daniel, McKinley High; G. D. Houston, Armstrong High; Mrs. A. I. Kinnear, Eliot Junior High; Dr. H. E. Warner, Hine Junior High; H. A. Haynes, Browne Junior High; Seldon M. Ely, supervising principal, Fifth Division; Dr. Julia L. Hahn, Third Division; L. L. Perry, Eleventh Division; George J. Davis, head of the history department, and W. M. Brewer, head of the history department. Mr. Davis is general chairman.

Chest Colds .... Best treated without "dosing" VICKS VAPORUB STAINLESS now, if you prefer

POCAHONTAS STOVE COAL

$9.70

The ideal soft coal for hot-water or dry-air furnaces. All lumps and well screened. 2,240 pounds in every ton.

Stove Size....$9.70
Egg Size.....$9.85

There is no better soft coal than Pocahontas.

B. J. WERNER
1937 Fifth St. N.E.
NOrth 8813

Your Treat for Tonight's Parties
FUSSELL'S Real Cream ICE CREAM Since 1851

Post Want Ads Pay

Come to COOKING SCHOOL and learn why

Really fresh Coffee is ground before your eyes

At The Washington Post Cooking School, Miss Ruth B. Chambers will show you many new and helpful ideas in cooking.

In her coffee demonstration she will use the A & P Coffee Trio, the three most popular coffees in the world, so that you may learn at first hand why so many millions prefer them, and how important fresh grinding in A & P Stores is in the making of perfect coffee.

Through A & P's great Coffee Service the cream of the South American coffee crops is brought direct from the growers to you. Roasted daily in A & P's own plants — rushed to A & P Food Stores—A & P Coffees reach you *oven-fresh*, ready to be ground to your order at the moment of purchase to your own method of making.

Yes, come to Cooking School and get acquainted with the three most popular coffees in the world—the A & P Coffee Trio.

Special Prices Effective This Week

EIGHT O'CLOCK COFFEE — MILD AND MELLOW — 17¢ lb.
RED CIRCLE COFFEE — RICH AND FULL-BODIED — 19¢ lb.
BOKAR COFFEE — VIGOROUS AND WINEY — 23¢ lb.

Equal in quality, though different in flavor, these coffees are packed in the bean, ground fresh in the store.

FREE

This convenient, bright metal coffee measuring spoon will be given free to everyone attending the Cooking School. It measures the same amount and the *right* amount of coffee each time—one of the best assurances of uniformly good coffee.

A&P ESTABLISHED 1859 "WHERE ECONOMY RULES"

A & P COFFEE SERVICE

EXCLUSIVELY IN A & P FOOD STORES • THE COFFEE TO SUIT YOUR TASTE

$30,000,000 Asked for Air Bases at Sea

Corporation Asserts Loan Would Be Repaid U. S. by 1945.

Request for a loan of $30,000,000 was made of the Public Works Administration yesterday by the Seadrome Ocean Dock Corporation, of Wilmington, which proposes to place five floating islands in the Atlantic, to be used as airplane landings.

E. R. Armstrong, inventor, told the public works technical board that such islands, made of steel, could be placed at 450-mile intervals and make possible regular 24-hour trips between Europe and the United States. Besides the islands, he would establish one base at the Azores.

Armstrong, insisting his plan was feasible and practical, described the islands as being of steel, fastened in place by huge anchors, some of them as much as 3 miles below the sea. The seadromes would have "legs" extending 200 feet into the sea, to assist in making them more stable, and the anchors would weigh 21,000 tons. They would be linked to the islands by cable.

Each island would be equipped with a hotel accommodating 200 persons, with a barber shop, a restaurant and other accommodations. Airplanes of all nations would be permitted to land and tolls would be charged. The corporation promised the loan could be repaid by 1945.

Experiments with models of the islands, Armstrong said, showed they had no tendency to drift. He said they would be equipped with powerful engines to assist in holding them in place and to move them about so that airplanes could land into the wind.

Sothern Funeral Plans Kept Secret

Widow Requests Details of Rites Be Suppressed.

New York, Oct. 30 (AP).—Arrangements for the funeral of Edward Hugh Sothern, eminent Shakespearean actor, who died Saturday night, were not made public today at the request of his widow, Mrs. Julia Marlowe Sothern.

His body will be cremated, as he wished. There will be a private funeral service, but at Mrs. Sothern's wish the time and place will not be revealed.

The famous actor died of lobar pneumonia in his seventy-third year.

Custody of Pair Decided by Lot

Officers From Columbus Win Robber Suspects.

Columbus, Ohio, Oct. 30 (AP).—Columbus detectives armed themselves with machine guns today as they brought from Dayton two alleged members of a robber gang accused of stealing $2,465 from a local cigar store.

The Columbus police won custody of the youths when they drew lots with authorities from Cincinnati, Indianapolis, Zanesville and Springfield to see which city should have the right to take them from the Dayton police, who held no charge against them.

Nazis Promise Writer Hearing

British Journalist Jailed on Espionage Charge Keeps Silent.

Berlin, Oct. 30 (AP).—Noel Panter, British newspaperman under arrest at Munich, will be taken to Leipzig at once for examination on a charge of espionage. He was described as saying he will not speak until he appears before the magistrate.

Should the magistrate decide the allegations justify prosecution, the Briton will come up for trial before the supreme court.

British Consul General Gainer and Vice Consul Phillips saw Panter yesterday and today. Their conversation took place in the presence of an English-speaking police agent, who made a record of everything said.

Panter said the food was good, but a German prisoner also had been lodged in his cell and he feared the man might be an agent. He has been permitted to read foreign newspapers.

Mexico Acts in Plot To Overthrow Regime

Mexico City, Oct. 30 (U.P.).—Orders were given today for the arrest of at least one more army officer accused of participation in an abortive military plot to overthrow the government which was discovered last week. Other arrests were expected as the investigation proceeded.

Germans Will Change Their Maritime Laws

Hamburg, Germany, Oct. 30 (AP).—A commission was formed here today to revise Germany's maritime law, which in its essentials dates back to 1858, when sailing ships dominated the seas.

Prominent representatives of nautical professions, the seacoast cities, shipowners, overseas merchants and fisheries will take part.

French Leader Dies.

Paris, Oct. 30 (U.P.).—Hubert Garlit, 64, minister of colonies before the World War and war-time governor-general of Madagascar, died here today.

Greek Bootblack Sees Aegean Gleam in His 100,000th Shoe

Post Staff Photo.

If all policemen have big feet, so much the better for Nicholas Manthos. He is official bootblack of police circles. He is shown above shining the shoes of Inspector Frank S. W. Burke, chief of detectives.

Miners Charge Code Violation

U. S. Attorney Accepts Plea Asking Prosecution of Employer.

East St. Louis, Ill., Oct. 30 (AP).—Progressive Miners of America today asked the Federal Government to prosecute the United Electric Coal Co., of Freeburg, Ill., for alleged violation of the collective bargaining clause of the bituminous code.

Accepting the complaint, presented by C. C. Dreman, attorney for the union, Assistant United States District Attorney Walter E. Ackerman announced he would forward it to his superior, District Attorney Paul F. Jones, at Danville, Ill.

Dreman charged officials of the Freeburg Coal Co. sought to persuade former employes to affiliate with the United Mine Workers, rival Illinois union. He asked prosecution under the national recovery act. A $500 fine is provided daily for each offense. The code provides that each day a violation occurs shall be considered a separate offense.

United Electric mine officials denied today the company interfered with the right of employes to collective bargaining. The colliery is closed.

Boris and Carol Confer on Amity

Bulgarian and Rumanian Kings Embrace at Talk.

Ruse, Bulgaria, Oct. 30 (AP).—King Boris of Bulgaria and King Carol of Roumania conferred here today on ways to improve the already cordial relations between their two countries.

They met at Ramadan, Roumania, where thousands of peasants cheered when the two monarchs embraced. Together they boarded King Carol's yacht and sailed to this city.

Carol wore the uniform of an admiral and Boris the uniform of an infantry general.

"Missourian" Conductor On Last Run; to Retire

St. Louis, Oct. 30 (AP).—Ed Mulholland, conductor of the New York Central's "Missourian," between St. Louis and New York, left here tonight on his last run. Sixty-three years old and in railroad service 45 years, he will be retired on a pension.

Mulholland, whose home is in Indianapolis, said he plans to go to Fort Lauderdale, Fla., where he also has a home, to live.

Cabinet Resignation Is Rejected in Chile

Santiago, Chile, Oct. 30 (AP).—The cabinet presented its resignation today because two ministers wished to retire, but President Alessandri rejected the move except to replace the two members.

Arturo Montecinos was appointed minister of agriculture to succeed place of Carlos Henriquez. Matias Silva was given the portfolio of industrial development, resigned by Domingo Santa Maria.

$500,000 Lankershim Note Called Forgery

Los Angeles, Oct. 30 (AP).—Opening his defense with the statement Mrs. R. E. Herbert betrayed the "confidence and trust" of the late Col. J. B. Lankershim and obtained his signature to a $500,000 note, J. W. MacDonald, lawyer-executor of the Lankershim estate, told a jury today he would prove the note was a forgery.

Japan Opens Night Air Mail.

Tokyo, Oct. 31 (Tuesday) (U.P.).—A dozen new airplanes tomorrow will open Japan's first night air mail service on a route between Tokyo and Osaka. The system will permit carrying of air mail from Tokyo to Hsinking (Changchun), capital of Manchukuo.

32 Years in U. S., Police Court Figure Plans to Revisit Hellas.

Nicholas Manthos, whose daily walk in life is over other men's feet, began his fourth year as official police headquarters and courthouse bootblack yesterday.

Flicking a deft rag, Nicholas, 48, who lives at 326 John Marshall place northwest, began the day by shining Inspector Frank S. W. Burke's shoes. When he finished, Nicholas smiled and announced he had passed a landmark in the business. Since he first adopted his route, Nicholas asserted, back in 1929, he has polished 100,000 shoes.

"Always I do as many as 30 pairs a day," said Nicholas, rolling a cigarette. "Always I go about doing well, because people like to have Nicholas Manthos black their boots."

Once Ran a Delicatessen.

Nicholas polishes the shoes of subpatrolmen and of Maj. Ernest Brown, the superintendent. Then he jaunts over to the District Court, or to Police Court, and makes the pedal appearance of magistrates and lawyers better.

Thirty-two years ago Nicholas came from a little Greek village on the Gulf of Corinth as a laborer. After a year he came to Washington and has been here ever since.

For more than 20 years Nicholas ran a delicatessen.

"But you can't keep kids around a delicatessen," grinned Nicholas, who has eight, ranging from 18 to 4.

So Nicholas began to shine his way through life, like the traditional Hellas sun.

"The work is good, and I like my customers," observed Nicholas.

Plans to Visit Greece.

Some day, when his family is educated, Nicholas hopes to visit Greece. He hopes, at this time, to take his wife, Angelina, who came to America from Laconia, with him.

"We will go back among the almond and olive trees to see my mother, if she is still alive," said Nicholas wistfully. "It is very quiet in Greece, and we will sit and have a cup of wine and look at blue water and white mountains."

Nicholas sometimes looks from the windows of back rooms at police headquarters at the squalid court outside, where the patrol wagons bring in prisoners.

"Sometimes," he ventured yesterday, "when I give a black pair of shoes an extra good shine, I see the leather sparkle, like the Aegean—when it's early morning and the fishing boats set sail."

Suicide Leaves Flower Money

Car Salesman Found Dead in Stepfather's Home With Jets Open.

Randolph Inge, 30, a salesman for Stewart Motor Co., was found dead yesterday in the gas-filled kitchen of the home of his stepfather, Archie H. Whitehurst, 1504 Spring place northwest.

Whitehurst told police he entered his home about 4 p. m. and found Inge on the floor with the gas jets open. A neighbor said Inge entered the home about 1 p. m.

A note saying "it was necessary" and containing $3.62 "for flowers" was addressed to his wife, Mrs. Martha Inge, and a brother in Richmond also was found beside the body.

Inge lived in Cabin John with his wife's parents, Mr. and Mrs. Henry B. Johnson. He had a 3-year-old daughter.

My Deer!

D. C. Man Kills One With Car; Charity Gets It.

Franklin Hagy, an employe of the House Office Building, didn't plan to go hunting yesterday. But he drove into Alexandria with a 100-pound deer on the running board of his automobile.

Hagy reported to Game Warden A. W. Mills that he accidentally killed the deer when it ran in front of his automobile 35 miles west of Richmond. Hagy's car was badly damaged, but he managed to load the animal on the running board and continue to drive.

Judge William S. Snow, of the State Game Commission, turned the deer over to the Alexandria Childrens' Home and Day Nursery. A venison feast is planned.

3 in Rum Ring Trial Indicted On New Count

Witness Tells of Getting $100 Monthly After Gambling Raid.

Philadelphia, Oct. 30 (AP).—Three defendants in the Delaware County liquor conspiracy trial, entering its fifth week, were indicted today on another liquor conspiracy charge. Five other Chester residents were named.

The new indictment, involving operation of the Chester Republican Club, is based on a raid October 2, the day before the 3 defendants were to go on trial with 87 other persons, including State Senator John J. McClure. Since then 15 have pleaded guilty or nolo contendere, leaving 73 on trial.

Joseph Doblitz, alleged proprietor of the club; Edward Walton, colored, and Bernard Salmon were re-indicted.

D. Harvey Sykes, former constable, finished six days of testimony by again accusing Senator McClure, Eugene F. White, chief clerk of the Pennsylvania House of Representatives, and District Attorney William J. MacCarter, jr., of abetting lawbreakers.

Sykes testified that as a result of a gambling house raid Max (Boo Boo) Hoff, well known in Philadelphia sporting circles, arranged to pay him $100 a month for "protecting" such establishments. Sykes said these payments continued until he went to jail in 1931 on a charge of extortion. He is still a prisoner.

Sykes testified previously that McClure personally directed the protection organization and "at least $65,000" was turned over to the senator in a year and a half from liquor violators.

Driver of Auto Dies in Crash

Hyattsville Man Suffers Skull Fracture When Thrown to Curb.

Milton M. Clark, 48, 5 Charles street, Hyattsville, Md., was killed yesterday when his automobile collided with an automobile driven by Walter J. Boss, 26, 272 Kentucky avenue southeast, at Sixth and D streets southeast.

The impact threw Clark to the curb. His skull was fractured and he suffered internal injuries. He was taken to Casualty Hospital by Joseph Gugliotta, 325 Pennsylvania avenue southeast, who was passing the scene of the accident. Physicians pronounced Clark dead on arrival.

Immediately after the accident, Boss surrendered to police. He is being held pending a coroner's inquest.

Surviving Mr. Clark are his widow and four children, Mrs. Dorothy Vetters and Mrs. Cathryn Boetler, of Edmonston, and Mrs. Margaret Breerwood and Mrs. Ella Lee, of Brentwood. He was a member of the town council from the First Ward. He was a member of Mount Hermon Lodge, No. 179, F. A. and A. M., and of Ruth Chapter, No. 7, Order of the Eastern Star, both of Hyattsville. He also was active in the Tall Cedars of Lebanon and was a member of the First Baptist Church of Hyattsville.

Directors Elect Chamber Officers

Dorsey W. Hyde, Jr., Stays as Secretary.

Officers of the Washington Chamber of Commerce were elected by the new board of directors yesterday.

Dorsey W. Hyde, jr., was reelected executive secretary; Ernest E. Herrell, treasurer; Walter C. Balderston, general counsel, and Mrs. Marie C. Rogers, assistant secretary.

The new executive committee consists of Martin A. Leese, William C. Miller, George E. Keneipp, and Walter C. Balderston, exofficio, and Thomas P. Littlepage, Harry King, Frank R. Jelleff, Edward C. Baltz, Robert H. Dalgleish, Creed W. Fulton, Robert B. Swope and A. Lee Thompson.

President-elect Martin A. Leese presided.

Kidnaper Released For Aiding Victim

Atlanta Banker Testified for Youth in Plot.

Atlanta, Oct. 30 (AP).—A 17-year-old boy who took part in the kidnaping of an Atlanta bank president, and then helped the kidnap victim to escape, was released from a one-year prison sentence under a probation order today.

The boy, Pryor Bowen, and William R. Delenski were charged with kidnaping John K. Ottley, president of the First National Bank, last July in a $40,000 extortion plot.

Ottley testified that Bowen aided him to escape.

Bank Bandits Flee After Gun Battles

3 Get $3,000 in Kansas; Escape to Oklahoma.

Galena, Kans., Oct. 30 (AP).—Three bandits today held up the Galena National Bank and fled into Oklahoma with $3,000 loot, pursued by a posse, after two running gun fights with officers.

The robbers forced Thomas Moeller, assistant cashier, and Arthur Moorman, teller, to accompany them as shields from gunfire, but they soon were released.

Deputy Sheriff Burt Elliott exchanged shots with the fugitives south of Galena.

NRA Board Clears Ford of Charges

300 Complaints Dismissed as "Not Legitimate."

Detroit, Oct. 30 (AP).—More than 300 charges that the Ford Motor Co. is violating the NRA automobile code provisions tonight were dismissed as "not legitimate" by the local compliance board, meeting for the first time since its organization a month ago.

Arthur A. Ternes, chairman of the board, said that many of the charges were brought by "former disgruntled employes," and added none of the complaints were about wages and hours, with which his committee chiefly is concerned.

2 Quit Farms Jobs in Probe

Federation Officials Cited in Inquiry Here.

Chicago, Oct. 30 (AP).—Disclosures before a Senate committee hearing in Washington recently resulted in the resignation of two officials of the American Farm Bureau Federation today.

They were M. S. Winder, executive secretary of the federation, and H. R. Kibler, director of information. Both resignations were effective immediately.

Edward A. O'Neal, president of the federation, said yesterday before the Senate committee that Winder and Kibler had received commissions paid by commercial concerns had "prompted the committee's action."

The statement said the testimony showed the commissions were accepted for moving picture and other advertising service without the knowledge of the elective officers during 1929-1930 and early 1931.

O'Neal said the services in question were terminated more than a year ago.

Reynolds Tobacco Heir Fights Dancer's Suit

New York, Oct. 30 (AP).—Decision was reserved by Supreme Court Referee John D. Davies today on whether New York courts have jurisdiction in a suit for $123,550 damages for alleged breach of contract brought by Johanna Rischke, German dancer, against Richard J. Reynolds, of Winston-Salem, N. C., one of the heirs to the Reynolds tobacco fortune.

Reynolds contends he is a legal resident of North Carolina and was served illegally with the summons.

Sponsors of Navy Vessels Give Fete

Paul Wilstach Will Speak at Benefit Tomorrow.

Paul Wilstach, writer and speaker, will talk on "Mount Vernon and the Historic Potomac" at a fete of the Navy Society of Sponsors at Carlton Hall, at 11:30 a. m. tomorrow.

The society, composed of women who have christened warships for the Navy, has for one of its activities the preparation of sons of deceased Navy and Marine officers for admission to the Naval Academy. The fete is for the purpose of raising funds to assist in this work.

Headed by Mrs. Franklin D. Roosevelt, patronesses of the fete are Mrs. Claude Swanson, wife of the Secretary of the Navy; Mrs. William H. Standley, Mrs. Ben H. D. Fuller, Mrs. Albert W. Stahl, Mrs. Alice Richards, Mrs. Stanley Rinehart, Mrs. Frederic A. Delano, Mrs. Keith Merrill, Mrs. Larz Anderson and Mrs. Frederick C. Hicks.

Hibben, Wife Estates Are Valued at $51,787

Trenton, N. J., Oct. 30 (AP).—Executors reported today the late Dr. John Grier Hibben, who was president of Princeton University, left an estate of $28,422, of which $23,000 was in bonds.

Dr. Hibben and his wife, Mrs. Jenny D. Hibben, were injured fatally in an automobile collision near Rahway last May. The wife's estate was valued by the executors, the Princeton Bank & Trust Co., at $23,365.

Motorship in Distress Towed Safely to Port

San Diego, Calif., Oct. 30 (AP).—Agents here for the Mexican motorship Sauzal, reported in distress off San Blas, tonight announced she was safe in Mazatlan Harbor. The Sauzal, they were informed, broke a crankshaft, and presumably was towed into the Mexican port for repairs.

SWIM
in the
SHOREHAM HOTEL
VENETIAN POOL
"Ultra Violet Ray"
Daily and Sunday
50c
Saturday
9 A. M. Until Noon
25c

Coolidge Baby Named Cynthia

Perpetuate Famous Initials of Grandfather.

New Haven, Conn., Oct. 30 (AP).—The Coolidge baby became Cynthia Coolidge today, thus perpetuating the initials "C. C." borne by her distinguished grandfather, the former President.

John and Florence Trumbull Coolidge decided to name their 2-day-old daughter after an aunt of Mrs. Calvin Coolidge. Had the baby been a boy, they had planned to give him the name made famous by his paternal grandfather.

Friends represented the youthful couple as desirous their child be allowed to develop as any normal baby.

One friend said:

"All the Coolidges want is the right to take their youngster back to Cheshire and raise her into a good, healthy, normal child without too much interference from the public at large. They appreciate, of course, the friendly interest that has been shown."

British Work Starts For Larger Navy

Arms Firms Build Guns in New Program.

London, Oct. 30 (U.P.).—Armament firms at Sheffield have begun making armor plate and big guns for new warships provided in Britain's new naval building program, the United Press learned today.

The admiralty has not yet officially announced letting of the new contracts. However, increased activity at Sheffield reflects preparations of the shipyards for speeding naval construction.

The move is inspired by the United States building program and the persistent demand by Japan for naval parity.

Much Evidence Entered In Drake Estate Trial

Sioux City, Iowa, Oct. 30 (AP).—The Government poured voluminous correspondence into the record today as the second week of the trial of Oscar M. Hartzell on mail fraud charges opened.

Hartzell, promoter of a purported claim to the Drake estate, is accused on 13 counts of using the mails to defraud in connection with collection of funds to pursue litigation to the famed sea captain's estate in the British courts.

26 on Missing Ships Reach Port in Safety

Winnipeg, Manitoba, Oct. 30 (AP).—With their crews of 26 men uninjured, two ships, missing on Lake Winnipeg over the week-end, reached safety today.

The Question Mark docked at Gimli and the Dauphin at Dauphin.

Kidney Trouble!

is often associated with serious diseases. Don't take chances. Learn how Nature can help soothe your kidneys and aid them back to normal functioning.

PHONE or WRITE TODAY for Information, Booklets and Sample

Mountain Valley Water

America's Foremost Health Water From HOT SPRINGS, ARK.

Sold in Washington 15 Years

1408 K N.W. MEt. 1062

Post Want Ads Pay

NRA 12 to 14 Individual Pieces Delivered Hot Any Hour Till Midnight. Or Drive to 2213 14th St. N.W. $1

Call North 6617

ONE WEEK SPECIAL

Reg. $10.00 Frederic's VITA TONIC PERMANENT WAVE $4.95

Genuine Materials Used

ANGLIN'S BEAUTY SHOP

Clifton Terrace Apts. 14th at Clifton Col. 10136

COMPLETE BEAUTY SERVICE

MADE TO MEASURE TABLE PADS $3.45

Extraordinary Value

Extra leaves up to 12-inch, 95c

Washable top Green back

Ask to see the Patented Lock pad. Locks pad and leaves in one section. Prevents sliding. Liquid-proof, heat-proof. No stitching. Asbestos lined. In the latest wood grain top, mahogany, oak and walnut. Phone or write and a representative will call at your home for measurements. No charge for this service. We make suburban calls.

REGAL TABLE PAD CO. Phone Ad. 1550 1106 NAT. PRESS BLDG.

A Home for Your Money

We pay 5% to Investing Members, an excellent return for a sound conservative investment that has stood the test for over a quarter of a century.

Money for Your Home

Ample funds available for prompt action on applications for loans on homes in the District of Columbia. No commission charged.

You Are Invited to Join This Association

Organized 1907

Columbia Building Association

716 Eleventh St. N.W.

Members of Federal Home Loan Bank System Building Association Council of D. C.

"I am Introducing A NEW TASTE SENSATION to Washington" —Says Ruth Chambers

A BLENDED SYRUP WITH AN AMAZING FLAVOR, SUCH AS YOU HAVE NEVER TASTED BEFORE

ONE of the most remarkable things that Ruth Chambers is introducing, during the course of this food show, is a blended syrup—a flavor new to Washington and altogether delightful.

This is King Syrup—a delicious food well worth knowing about both because of its unusual food value and its remarkable adaptability to many different uses: Pour it over waffles or pancakes, mix it with milk as a beverage, use it in making cake and gingerbread . . . watch Ruth Chambers demonstrate it—then try it—and you will never be without it!

KING SYRUP

On Sale at All Grocery Stores

Halloween Ball Is Gay and Goofy

Huge Oranges and Sheaves of Corn Are Setting for All Sorts of Costumes in Gay Hues.

The fourth annual Halloween ball held last evening at the Mayflower under the direction of Mrs. Helen Ray Hagner was one of the most brilliant of the season. The handsome ballroom of the hotel was decorated with huge black oranges which swung from the chandeliers. The traditional black cat and witch were features in the decoration of the boxes, and the orchestra platform was banked with sheafs of corn with large golden pumpkins nestling at the base.

The ball opened at 10 o'clock when original and brilliant costumes passed by the receiving line as their wearers were greeted by Mrs. Hagner, Mrs. Theodore N. Gill, jr., Mrs. John E. Fowler, Mrs. William Laird Dunlop, jr., Mrs. Raymond T. Holden, and Mrs. Lutz Wahl.

At 11:30 o'clock the grand "Bal Parade" started, headed by the chairmen of the various committees and their committeemen. Mr. Clifford K. Berryman, Mr. C. Powell Minnigerode and Mr. Felix Mahoney were the judges, and awarded prizes of silver loving cups to the most beautiful, most original, and most comic costumes.

At midnight supper was served in the Chinese room, and the dancing was resumed far into the early hours.

Miss Katherine Fechet was a young miss of a very few summers in her dainty ruffled frock of orange organdie, short socks, and huge butterfly bow perched high on her head. Miss Jean Peeples, who has been visiting at Short Hills, N. J., returned in time to attend the ball. She wore a quaint old-fashioned costume, that had belonged to one of her great aunts. It was a white dress with blue polka dots, made with a very full skirt and basque. Her little straw hat, with its gay flowers, was tied on at a saucy angle.

Miss Frances Davis, of Alexandria, brought all the grandeur of the French court to the Mayflower with her costume, which once faced the footlights of Paris, when its wearer, the late Anna Held, sang, "Won't You Come and Play With Me?" The gown was of orange and green satin, and had a medium length train trimmed with rhinestones. The Elizabethan collar was also decorated with rhinestones. Miss Davis' very blonde hair was piled high and in it she wore a bandeau of brilliants.

Lieut. Ellsworth Davis, who has recently returned from C. C. C. duty, wore a most unusual mixture of clothes. His shoes were one brown and one black. The typical Army khaki shirt with a dignified white tie, the formal dinner jacket, gray flannel trousers and the stately silk hat made up this outfit.

Miss Beatrice Patton's costume was amazing. Her headdress with all of its ornamentation would have been provided hours of fun for some mischievous breeze.

The two Spanish Senoritas from Madrid were Miss Peggy English and Miss Mildred English. The former wore a frock of white and a white lace mantilla, and white sandals. Her sister's frock was of green; she also had a white mantilla and sandals.

Her escort, Mr. Winten Elliott, was another representative of the land of the bull fights. His sash of scarlet was just the right touch of color for the black shirt and black velvet bell trousers. Mr. Laverne Lintner was a young man of the Gay Nineties in his suit of black and white checks.

That much loved actor of the screen, Mickey Mouse, was there, with his big white gloves, long tail and everything; of course, he really was not Mickey, but one of Washington's debutantes, Miss Elizabeth Gill, who might well have been mistaken for a truant from Hollywood.

The retiring Ambassador of Japan and Mme. Debuchi and their family will leave Washington November 24 for San Francisco. They will sail from there for Japan on the Asama Maru.

Lady Lindsay, wife of the Ambassador of Great Britain, returned to the Embassy yesterday from New York, where she spent several days.

Secretary of State Honors Dr. Alfredo S. Klee.

The Secretary of State, Mr. Cordell Hull, will entertain at a luncheon tomorrow in honor of the Minister of Foreign Affairs of Guatemala, Dr. Alfredo Skinner Klee, who will leave shortly for New York to sail for South America to attend the Pan-American Conference at Montevideo.

The Secretary of War and Mrs. Dern will be guests at the dinner given by the student officers of the Army Industrial College and the Army War College in honor of Col. William A. McCain and members of the faculty at the Army and Navy Country Club the evening of November 8.

Maj. and Mrs. Parker W. West have issued invitations for an afternoon reception in honor of Secretary and Mrs. Dern, to be given on November 12.

The new Minister of the Netherlands, Jonkheer van Haersma de With, has been appointed and will come to Washington in the near future. Jonkheer de With, who has been serving as Minister of the Netherlands in Czechoslovakia, will succeed the late Mr. J. H. van Royen, who died recently, while on a leave of absence in The Hague.

Miss Peggy Lane Returns From Italy to Study.

The United States Minister to Nicaragua and Mrs. Arthur Bliss Lane and their daughter, Miss Peggy Lane, are at the Mayflower for the week. Miss Lane recently arrived in this country from Florence, Italy, where she has been with her grandmother, Mrs. W. W. Barbour, and will remain in Washington, where she has entered the Madeira School for the winter.

Representative and Mrs. George Burnham had as their guests over the week-end in their San Diego home, Admiral David F. Sellers, U. S. N., and Mrs. Sellers, who motored down from Long Beach.

Representative and Mrs. E. W. Marland, who passed a week in Chicago after leaving their home in Ponca City, Okla., have arrived at the Shoreham, where they will occupy their apartment for several weeks.

The Chief of Naval Operations and Mrs. William H. Stanley have issued invitations for a tea Thursday afternoon, November 9, from 5 to 7 o'clock, in honor of Vice Admiral The Hon. R. A. R. Plunkett-Ernle-Erle-Drax and Mrs. Drax, and the officers of the Norfolk and the Danae, British cruisers.

Luncheons to Follow Wilstach Lecture.

Mrs. Ben H. Fuller, wife of the major general commandant of the marine corps, will have guests luncheing with her Wednesday after the lecture of Mr. Paul Wilstach on "The Historic Potomac," which will be given at the Carlton under the auspices of the Navy Ship's Sponsors. Mrs. Henry Williams, chairman of the committee, will be hostess at luncheon following the lecture in compliment to Mr. Wilstach. Among her guests will be Mrs. Swanson, wife of the Secretary of the Navy, and Mrs. Henry Latrobe Roosevelt, wife of the Assistant Secretary. Others who will entertain will be Mrs. Dwight Chester, Mrs. Adolphus Staton, Mrs. Emory Scott Land, Mrs. Carlos Bean, Mrs. Clarence N. Himkamp and Mrs. Keith Merrill.

Recently Returned to Home in Capital

Hessler-Henderson, Inc.

Mrs. Raymond C. Miller, wife of the chief of the Foreign Trade Section, Processing and Marketing Division of the Agricultural Adjustment Administration, and former Commercial Counselor of the United States Embassy in Belgium, with their three sons, John Donald, Raymond Clendenin and Brett. Mr. and Mrs. Miller and their children have recently returned to Washington after spending several years in Belgium.

Beautiful Ceremony Unites Teresa Bracey and Mr. Brown

Palms, Chrysanthemums and Roses Deck Church.

The wedding of Miss Marguerite Teresa Bracey, daughter of Mr. and Mrs. Clarence E. Bracey, of Washington, to Mr. Vernon Earl Brown, jr., son of Mr. and Mrs. Vernon Earl Brown, of Champaign, Ill., took place last evening at 8 o'clock at the Episcopal Church of the Transfiguration. The Rev. John J. Queally performed the ceremony. The church was beautifully decorated with ferns, palms and white chrysanthemums, and the altar was decorated with pink roses.

The bride, who was given in marriage by her father, wore a gown of white satin made on simple lines, with a high neck, and long sleeves. Her veil of lace and tulle was made in cap fashion, and fastened with a band of pearls and orange blossoms. She carried a shower bouquet of white roses and lilies of the valley.

Miss Virginia Tasset, was maid of honor and wore a pink satin gown made on princess lines with accessories of silver. Her flowers were Johanna Hill roses and delphinium.

The bridesmaids were Miss Ruth Murray and Miss Dorothy Leese. They wore pink satin gowns, made in the same fashion as that of the maid of honor, and their accessories were of silver. Their flowers were pink roses and delphinium.

Mr. Chester William Stilson acted as best man, and the ushers were Mr. Adalbert Kenneth Reynolds and Mr. Vernon Harden Doane.

After the ceremony a small reception was given at the home of the bride's parents at 821 Kennedy street. Mr. and Mrs. Brown were assisted in receiving by the bride's mother, Mrs. Bracey, who wore a gown of Eleanor blue velvet with a matching velvet hat. She wore a corsage of Pernet roses.

Later Mr. and Mrs. Brown left on a motor tour through the New England States. The bride wore a traveling costume of brown ribbed angora trimmed in rust colored satin, with matching accessories. When they return they will make their home at 5521 Colorado avenue.

Representative Joseph A. Gavagan has arrived in Washington and is at the Carlton.

Gen. and Mrs. William Crozier are again in their apartment at Wardman Park Hotel after an absence of several weeks during which period they spent some time in the North.

Rear Admiral Cary T. Grayson was among those who entertained informally at luncheon yesterday at the Carlton.

Picturesque Pioneer Dance Given at Naval Affair.

An old California dance, "El Sombrero Blanco," given by descendants of pioneer California families, was part of the picturesque program arranged as diversion when Admiral David Foote Sellers, commander in chief of the United States Fleet, and Mrs. Sellers, flag officers and their wives were honored at a dinner party Friday evening at the Los Angeles Women's Athletic Club.

Judge and Mrs. N. C. Frenger, of Las Cruces, N. Mex., are spending the week in Washington at the Mayflower. They have been visiting their son-in-law and daughter, Mr. and Mrs. Joseph A. Livingston, in New York City. Mr. Livingston is an associate editor of the New York Daily Investment News. Mrs. Frenger is a former art chairman of the New Mexico Federation of Women's Clubs.

Dr. and Mrs. Herman P. Hyder and their son, Martin, have left Washington and gone to Chin Lee, Ariz., where Dr. Hyder will be with the Indian Service.

Sec'y Cummings Is Dinner Guest

With Wife, Is Entertained by Mr. and Mrs. Price.

Mr. and Mrs. William Jennings Price gave a dinner at the Shoreham Hotel last night in honor of the executive assistant to the Secretary of the Treasury and Mrs. Walter J. Cummings.

Others in the dinner group of 12 were Mr. Justice James C. McReynolds, the general counsel of the Reconstruction Finance Corporation and Mrs. Stanley F. Reed, Mr. and Mrs. George E. Hamilton, Mr. and Mrs. Louis S. Owlsley and Mrs. Henry Alvah Strong.

Mr. and Mrs. Harold A. Dodge, of Colorado Springs, Colo., and Washington, have returned to the Mayflower for the season. They are accompanied by their daughter, Miss Dorothy Dodge.

The Admiral
1640 Rhode Island Ave.
Luncheons
35c - 50c - 60c
Dinner Dances and Parties
Telephone MEtropolitan 9744.

French
Macaroni & Spaghetti
Found
1-lb. pkg. Macaroni 23c
1-lb. pkg. Spaghetti.....23c
1-lb. pkg. Alphabets 25c
1-lb. pkg. Vermicelli 25c
Magruder, Inc.
Best Groceries
M and 18th Sts. N.W.
Phone District 8250 Established 1875

Black and White Ball Date Down in Black and White

Younger Set Getting Ready for Gay Time in Early December.

And so it is, with the first two large balls of the season scarcely in the past, Washington's younger set is already putting down in black and white that much heralded event of each year, the Black and White Ball, to be given under the guidance of Mrs. William Laird Dunlop, jr., in the grand ball room of the Mayflower Hotel on Saturday evening, December 2.

There has been the hilarious Tacky Ball, as jolly as "Who's Afraid of the Big Bad Wolf," the costume ball of last evening, as colorful as "Strike Me Pink," and now, the dignified Black and White Ball, which will be as stately as "pomp and circumstance." The motif of black and white will be carried out as far as possible. The debutantes of this season will wear white frocks and silver wigs, and the post-deputantes will wear black or white frocks. Even the young gentlemen will be in black and white. Their evening suits providing a black background for their white gloves and boutonnieres.

The grand ball room of the Mayflower Hotel will be decorated with an abundance of large white chrysanthemums in black baskets, and here and there, will be lighted black tapers. The refreshments will also follow the dark and light color scheme with chocolate and vanilla. The large cake will be half and half, with its message written in contrasting icing.

Mr. and Mrs. C. Perry Conant, of Philadelphia, Pa., are guests at the Raleigh Hotel.

Dr. and Mrs. George W. Fitch and their daughter, Patsy Ruth, are at the Shoreham, where they will remain all this week. They have closed their summer place at Colebrook, N. H., and will continue next week to their winter home in St. Petersburg, Fla.

Mrs. Elizabeth Sprague Coolidge, of Cambridge, Mass., is staying at the Mayflower while in Washington and yesterday was a luncheon hostess at the hotel.

Mrs. M. P. Sullivan and her young daughter, are in Atlantic City for several days. While there they are stopping at the Colton Manor.

Captain Harold Stark Assumes New Duties

Capt. Harold R. Stark, U. S. N., aid to the Secretary of the Navy, who is accompanying Secretary Swanson to Washington, will be detached upon his arrival here to assume his new duties as commanding officer of the U. S. S. West Virginia, the flagship of the battleships, Battle Force, U. S. Fleet and Battleship Division 4.

Col. and Mrs. James Brady Mitchell have returned to Washington and opened their apartment at the Mayflower Hotel.

Specially Priced . . . and Specially Nice

These Pure Dye Silk
"NIGHTIES"
$3.50

Specially nice because they are beautifully made of pure dye silks . . . because the laces are unusually fine and dainty . . . because they're smartly cut and becomingly fitted . . . and because the price is so extra low!

Wheelans
1105 F Street
The Women's Specialty Shop

Shop on Connecticut Avenue

The Above DINING ROOM ENSEMBLE *in detail*

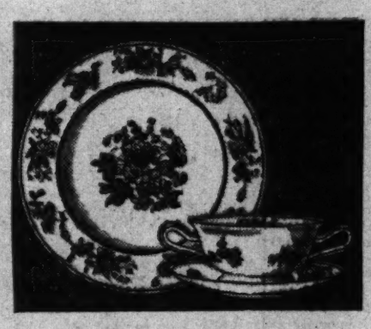

THE FURNITURE

A Solid Mahogany Dining Room Suite with the charm and elegance of the 18th Century. An excellent "open stock" value with a variety of additional pieces permitting flexible selections. Suite of 10 pieces $268

THE FLOOR COVERING

The Persian Lillihan Rug selected is ideal for this grouping. Other famous Persian weaves in our selections include genuine SAROUKS, KIRMANS and KESHANS. Size 9x12 LILLIHAN..... $195

We suggest also a Plain Broadloom—here in every shade. 9x12 size, bound—$49.00.

THE CHINAWARE

"QUEEN'S ROSE"—A delightful imported pattern carried in complete open stock. Ivory body. Floral sprays of beautiful Roses. Gold handles and gold line. SERVICE FOR EIGHT, including Cream Soups—74 PIECES $67.50

Without Cream Soups—$57.50

THE GLASSWARE

"FAIRFAX"—A modestly priced Rock Crystal with brilliantly cut floral motif. One of our open stock patterns—GOBLETS, TALL SHERBETS, LOW SHERBETS, WINE GLASSES, COCKTAIL GLASSES, CORDIAL GLASSES, 6-oz. JUICE GLASSES, 9-oz. and 12-oz. FOOTED TABLE TUMBLERS —each $1.00

Finger Bowls, $1.35; Finger Bowl Plates, $1.50

11-inch ROCK CRYSTAL BOWL Center-piece—with hand cut decoration $5.00
2-Light CANDELABRUM—Each $3.50

THE SILVER

"POINTED ANTIQUE"—A sterling pattern that has been in vogue for generations. It is very moderately priced considering the weight, craftsmanship and finish. By the HALF-DOZEN—TEASPOONS, $7.00; BUTTER SPREADERS, $12.50; SALAD FORKS, $13.00; CREAM SOUP SPOONS, $14.75; DESSERT KNIVES, $18.00; DESSERT FORKS, $15.75; DINNER KNIVES, $20.00; DINNER FORKS, $21.00.

THE TABLE LINEN

An Italian Linen Crash with embroidery and cut-work in ecru. A smartly suitable dinner linen of moderate price. 72x108 Cloth and 12 Napkins $21.50

A specialty of our Linen Department is the designing and hand monogramming of linens.

DULIN & MARTIN
CONNECTICUT AVENUE AND L
Gifts & Home Furnishings Since 1847

Rizik Brothers
1108 Connecticut Avenue
Opposite the Mayflower
A TIMELY EVENT!
Sale of New
Evening—Afternoon—Dinner
GOWNS
$25 • $35 • $45
Lovely formal fashions that are typically "Rizik" in their design . . . and exquisitely tailored of satin, lame, and velvet. Of course, they are greatly reduced for today.
Any Alterations Will Be Made in Time for Halloween.

Announcing
The Opening of Washington's Unique CLUB OF ENTERTAINMENT
The HANGAR Club
OPENING TONIGHT
HALLOWEEN FESTIVITIES

The Hangar Club swings wide, the portals to joy. Scintillating entertainment . . . entrancing atmosphere . . . joyful . . . unique . . . the smartest of Washington's smart clubs. The Hangar . . . rendezvous of smart folk and sky celebrities!

★ JOAN MOSS ★
Mistress of Ceremonies
CHARLIE DAWSON and his MUSIC PILOTS
2 SHOWS NIGHTLY.
No Cover Charge
9:30 P. M. to ?? A. M.
For Reservations:
Phone CAPTAIN VANNE
NAtional 1111—Metropolitan 6777

★ *Just Across 14th Street Bridge—Right at the Flying Field* ★

Miss Skinner Plans to Wed In Few Months

Descendant of Donor of District of Columbia Engaged to Mr. Raymond.

Mr. and Mrs. Richard Skinner, of New York, have announced the engagement of their daughter, Miss Henrietta Dena Skinner, to Mr. Irving Woodworth Raymond, son of Mr. and Mrs. William W. Raymond. Miss Skinner and her twin sister, Miss Eleanor Carroll Skinner, were presented to society last autumn.

The bride-elect is well known in Washington, where she has spent much time with her grandmother, Mrs. Peter N. Hill, and her aunt, Mrs. Harry Meem. Another aunt, Mrs. Charles Astor Bristed, of New York, and Lenox, Mass., formerly Mrs. Sypret Hendrick, frequently entertained for her nieces when she made her home in Washington.

Miss Skinner was educated abroad and at the Nightingale-Bamford School, from which she and her sister were graduated in 1931. Through her maternal ancestors, Miss Skinner is descended from Notley Young, one of the five original donors of the land for the District of Columbia. She is also descended from the Carroll Digges and other colonial Maryland families, as well as from Robert Livingston and Alida Schuyler Van Rensselaer.

On the paternal side Miss Skinner is the great-granddaughter of Richard Henry Dana, author of "Two Years Before the Mast." She also is directly descended from Francis Dana, first American Minister to Russia after the American Revolution, and from William Ellery, a signer of the Declaration of Independence.

She is a member of the New York Junior League and is active on one of it's committees for settlement work.

Mr. Raymond is an assistant professor of history at Columbia University, where he was graduated in 1918, later obtaining the Ph. D. degree from the same university. He is directly descended from Richard Raymond, who settled in Salem, Mass., in 1632, and he is the grandson of the late Gen. Charles Walker Raymond, U. S. A., who was chairman of the special engineering commission that built the Pennsylvania Railroad terminal and tunnel developments. He also is a grandnephew of the late Rossiter W. Raymond, engineer and editor.

The wedding will take place in the spring.

Mrs. Mable Walker Willebrandt had a few friends lunching with her yesterday at the Carlton.

Mrs. Harry Norment left yesterday for New York, where she joined Mr. Norment at the Waldorf-Astoria. Mr. Norment has been in Chicago for the last week and with Mrs. Norment will remain in New York until the end of the week, returning to their home on Wyoming avenue Sunday.

Newbolds and Cushings' Dance Postponed.

Mr. and Mrs. Haywood Newbold and Mr. and Mrs. William Cushing have postponed the dance they planned for Saturday evening, November 11, until Saturday evening, November 18. At that time they will entertain at 1925 F street.

Mr. and Mrs. W. C. Sipple, jr., have returned to Washington and opened their apartment at Wardman Park Hotel for the winter season, after an absence of several months.

Mrs. William R. Merriam has gone to her winter home in Palm Beach, Fla., after spending a short time with her sister, Mrs. Eugene Griffin, in Washington, en route from Long Island where she was with her son-in-law and daughter, Mr. and Mrs. James F. Curtis.

Miss Reba Doughton, of Laurel Springs, N. C., daughter of Representative Robert L. Doughton, arrived here a day or two ago and is at Wardman Park Hotel for the duration of her stay.

Mrs. Samuel C. Major, widow of former Representative Major, will arrive today from her home in Missouri to spend several months with her daughter, Mrs. Major Cook at her apartment in Woburn.

Mrs. Irene du Pont, of Wilmington, Del., spent the week-end at Wardman Park Hotel, returning to her home yesterday. She was accompanied here by Mrs. Philip L. Rust.

Margaret Brown Betrothed To John P. Shimmens.

Mr. and Mrs. James W. Brown have announced the engagement of their daughter, Miss Margaret Brown, to Mr. John Paul Shimmens, of Newberry, Mich., son of Mr. and Mrs. A. J. Shimmens. The wedding will take place November 28.

Miss Brown is a graduate of the Academy of the Holy Cross. Mr. Shimmens attended Notre Dame and received his law degree from Georgetown University Law School.

Charming Virginia Visitor

Hessler-Henderson, Inc.

MISS BETTY WILLETTS,

daughter of Mrs. Samuel Willetts, of Warrenton, Va., who has been spending several days in Washington. Miss Willetts is a popular member of the younger set in the Capital as well as among the smart young people of nearby Virginia.

Gay Dinner Parties Mark Halloween

Notables at Shoreham Make it Festive Occasion.

The main ballroom of the Shoreham Hotel will be the scene of a festive entertainment celebrating Halloween tonight. Among those who are entertaining parties of friends at dinner are Mr. and Mrs. Eugene Lorton, of Tulsa, Okla., who expect to spend the winter in their apartment at the hotel. They will have as guests of honor Senator and Mrs. Thomas P. Gore and Senator and Mrs. Elmer Thomas, all of Oklahoma. Among other guests will be former Representative and Mrs. Everette B. Howard, Mrs. Rex S. Walker, of Tulsa, who arrived at the hotel Monday to be the guest of her parents, Mr. and Mrs. Lorton; Mr. Charles Boggs, of Los Angeles, and Mr. and Mrs. Charles E. Smith, of Fairmont, W. Va.

Mr. and Mrs. H. H. Shelton will entertain for their guests from Chicago, Mr. and Mrs. Herbert Haase. Others in the group will include Judge and Mrs. John W. Price, Judge and Mrs. Rush Holland, Mrs. Shelton's sister, Mrs. Hugh Baldwin, of California, and Mr. Allen Strowger, of Portland, Oreg.

Col. and Mrs. Louis S. Chappelear, U. S. A., will be hosts to a group of eight, complimenting Maj. and Mrs. Iverson B. Summers, U. S. A., recently transferred to Washington from San Francisco.

Lieut. William A. Moffett, U. S. N., who has been spending a month's leave with his mother, Mrs. William A. Moffet, widow of Admiral Moffett, has returned to duty on the West Coast.

Mr. and Mrs. James A. Duke have announced the marriage of their daughter, Miss Margaret Beckett Duke, to Capt. Thomas H. Chambers, U. S. A. The ceremony was performed at Bowling Green, Va., on October 14, by the Rev. Mr. Pressinger.

Mr. and Mrs. Jutaro Arakawa, of Dallas, Tex., are spending a few days at the Shoreham, following a visit in New York and Chicago. They are accompanied by their daughter, Tamane, and their son, Fuji.

Maj. and Mrs. Horace Frierson of Columbia, Tenn., are at the Shoreham for several days while in Washington to visit their son, Horace Frierson 3d. Their daughter, Miss Chloe Frierson, joined them at the hotel for the week-end. She is a student at Sweetbriar College.

Maj. M. C. Grow, of Patterson Field, Fairfield, Ohio, is at the Raleigh Hotel while in Washington.

Dr. and Mrs. John H. Emerson, of Philadelphia, entertained at dinner at the Little Tea House last evening, having as their guests Dr. and Mrs. Charles T. Parvol, of St. Clair, Ohio, and Dr. and Mrs. Francis Windorf, of Bayonne, N. J.

Miss Ida Dekelbaum To Wed Canadian.

Mr. and Mrs. George Deckelbaum have announced the engagement of their daughter, Miss Ida Deckelbaum, to Dr. Hy Isreal, of Montreal, Canada.

Republican Women Hold Welfare Tea

Lunch Room Sponsored by League to Open Tomorrow.

Mrs. S. Wallace Dempsey, wife of former Representative Dempsey, will be hostess at the tea to be given tomorrow afternoon from 4:30 until 6 o'clock by the League of Republican Women of the District of Columbia. The tea will be preceded by welfare sewing at 2:30 o'clock.

Those assisting at the tea will be Miss Silbyl Baker Mrs. Minnie B. Baldwin, Mrs. Bertha Bardwell, Mrs. M. M. Barnard, Mrs. R. C. Barnard, Mrs. James E. Barnes, Mrs. George H. Barnett, Mrs. John H. Barnhill, Mrs. John Lester Barr, Mrs. J. Nicolson Barrett, Miss Elizabeth Barry, Mrs. E. F. Barry, Mrs. Henry M. Barry, Mrs. John H. Bartlett, Mrs. Bertha P. Bascom, Miss Clara Bateman, Mrs. Fanny B. Bates, Mrs. Sanford Bates, Miss Josephine Bay, Miss Rozella Borthwick, Miss Margaret C. Beer, Mrs. James R. Bell, Mrs. Raymond Bellamy and Mrs. Thomas B. Bemis.

Tomorrow will be the opening day of the new lunchroom sponsored by the league, at the National Capital Republican Club at Scott Circle. Reservations are being made in large numbers. Luncheon will be served from 12 until 2 o'clock, to members of the league and the National Capital Republican Club, and their friends for the purpose of enabling Republicans to get together.

Col. George H. Paddock, U.S.A., retired, and Mrs. Paddock, who spent the summer at Fishers Island, N. Y., will arrive in Washington this week to spend several months at the Martinque Hotel.

Lieut. Col. and Mrs. Paul W. Gibson and their daughter and son, Miss Mary Alice Gibson, and Mr. Paul W. Gibson, jr., of Washington, spent last week at Carlisle Barracks, Pa., as guests of Maj. and Mrs. Charles Souder.

Maj. and Mrs. W. E. Chambers and their daughter, Miss Peggy Chambers, have returned to Washington after spending a few days visiting at Carlisle Barracks, Pa.

Photography in Dark Now Found Possible

London (U.P.).—Movies can be taken in the dark with the new infra-red ray camera.

A film of two men playing cards, invisible to the eye, but illuminated by a dull, red light in one corner of the room, was distinctly clear when developed and thrown on the screen.

Mrs. Wallace Luncheon Guest Of Club Women

Charles J. Brand Speaks on Agriculture in New Era.

Mrs. Henry A. Wallace, wife of the Secretary of Agriculture, was a guest at the luncheon yesterday of the Woman's National Democratic Club, at which Mr. Charles J. Brand, special adviser to the Department of Agriculture, was the speaker.

Mr. Brand, who talked on "Agriculture Under the New Administration," was introduced by Mrs. James T. Newton. Others at the speakers' table were Mrs. Rose Yates Forrester, Mrs. Charles Warren, Miss Bertha Bolling, Mrs. Charles J. Brand and Mr. and Mrs. Frank S. Bright. Mrs. J. W. Price, Mrs. Edwin L. Davis, Mrs. Carol Cone, Mrs. J. C. Peacock, Mrs. Leroy Lee Sawyer, jr., Mrs. Ogilvie Shumate, Mrs. Morgan, Mr. and Mrs. Wilbur W. Hubbard, Mrs. George M. Morris, Mrs. Gardner Jackson, Mrs. George M. Eckels, Mrs. William J. Price, Mrs. Bleaux, Mrs. Thomas H. Stevens, Mrs. S. B. Williamson, Mrs. Robert W. Hunter, Miss Mary Edith Coulson, Mrs. L. A. Clark, Miss Eleanor Connolly, Mrs. Bennet Champ Clark, Mrs. Wilbur Marsh, Miss Anna Connolly, Mrs. Vance Russell, Mrs. Henry W. Dooley, Mrs. John Lyford Hornor, Mrs. A. F. Kempton, Mrs. Samuel Herrick, Mrs. Luke I. Wilson, Mrs. C. M. Stevens, Mrs. Benjamin H. Lingo, Mrs. John Morton, Miss Florence Berryman, Mrs. William Dunlop, Mrs. Louis Greene, Mrs. Mary H. Tighe, Mrs. E. B. Prettyman, Mrs. William E. Elliott, Mrs. Pierre M. Bealer, Mrs. E. R. Woodson, Mrs. Francis R. Hagner, Mrs. W. H. Artaud, Mrs. Charles H. Tompkins, Miss Mary Bakewell, Mrs. A. F. Myers, Mrs. Thomas Davis, Mrs. J. Brent Clark, Mrs. John Libby, Mrs. Ernest Daniel and Mrs. Claude R. Porter also attended the luncheon.

Stuffed Flank Steak.

Have a flank steak trimmed and scored; that is, cut all over the surface in criss-cross lines. Mix together one cup bread crumbs; one small onion, chopped; one-half cup grated raw carrot; one-half cup finely diced celery; one tablespoon minced parsley; one teaspoon sugar; salt and pepper to taste, and one-third cup hot water or enough to moisten. Spread this mixture over the flank steak. Roll up as tightly as possible. Tie firmly and sprinkle with flour, pepper and salt. Brown quickly in hot fat. Then place in a covered pan and bake in a moderate oven for one and one-half hours. Baste two or three times during the cooking with two tablespoons butter melted in one-third cup boiling water. When done, remove the strings. Serve with brown gravy made from the fat in the pan.

D. C. Women in Welfare Work

Episcopal Children's Home Chief Interest of Mrs. David Lea.

MRS. DAVID MEADE LEA.

President of the Episcopal Home for Children for the past 18 years, Mrs. David Meade Lea is an outstanding figure in Washington welfare work. Although her activities as president of this children's home occupy most of her days, she still finds time to serve as a member of the board of the Episcopal Eye, Ear and Throat Hospital, of which she was president for seven years. She also serves on the board of trustees of the Community Chest.

Mrs. Lea was a keen student of Community Chest methods long before there was a chest in Washington. She attended the first meeting ever held here looking to the establishment of a chest, at least eight years before plans for the present chest were made. She was among those instrumental in bringing the chest to Washington and has supported it loyally ever since.

Her interest in children, paramount, as evidenced by her presidency of the Children's Home for 18 years, she praises the Episcopal Eye, Ear and Throat Hospital for its work among the youngsters.

She says:

"For 20 years I have been interested in welfare work, but my main interest is in child welfare. For that reason I am greatly pleased by the work of the Episcopal Eye, Ear and Throat Hospital. I am justly pleased with the great number of children who have had their eyesight saved by treatment at the hospital, most of these cases bring children whose eyes had not been properly treated at birth. Any movement for the betterment and care of children has my whole-hearted support."

Mrs. Seamans to Speak.

Mrs. Fannie Lou Seamans, county nurse, of the health unit of Fairfax County, will be one of the speakers at the State nurses' conference tomorrow in Front Royal. She will speak on "Family Gardens and the Part They Play in Family Nutrition."

New Laws May Insist On Vitamin Lipstick

But Women Interested in Its Color, Not Good Value.

Cleopatra commanded her handmaidens to rub her body with spiced smelling oils because she thought it made her more appealing more beautiful. Perhaps it didn't, but she believed it did and so did her ardent suitors.

Dipping snuff wasn't the prettiest habit in the world but the eccentric users of it thought it was a savior to their general states of health. Jimpson weed was a "good for" cure for decades and it may have contained the elusive vitamins that are now generally acclaimed as one of the greatest secrets of health.

Now legislation is sought against these two century old prerogatives of liberty.

As a result of the Tugwell bill aimed at the food, drug and cosmetic industries, the glamourous lipstick may be required to contain vitamins.

Word of mouth advertising has given way for most part to the printed and radio imagination-provoking statements as to the benefits of products of beauty and health.

J. B. SPUND'S MARKET
3421 Connecticut Ave. CLeveland 4400

EXCELLENT FOODS BUT ORDINARY PRICES

You know we carry the finest, most complete line of meats and groceries available . . . from the daily requirements of the small household to the specialties demanded by the mansion . . . BUT what we want you to realize NOW and ALWAYS is that our prices are surprisingly low.

Let us prove that we charge NO PREMIUM for the finest foods. WE RESPECT ECONOMY.

Small Young Virginia Turkey, lb.	31c	Legs of Lamb (Swift Premium Lamb), lb.	21c
Prime Rib Roast (New York Beef)	23c	Sweetbreads, large pairs	60c
Fresh Killed Long Island Duckling, lb.	19c	Swift Premium Ham, lb.	16c
Fresh Killed Plymouth Rock Frying Chicken, lb.	29c	Fresh Jumbo Squabs, each	60c

M. LIPNICK
Interior Decorator

NEVER again will we be able to offer such values in upholstery and drapery materials. Finest imported fabrics at one-half and one-third their everyday sale value.

1204 18th St. N.W.

Dine and Dance
RANDLE GARDENS
East of
Penna. Ave. Bridge
TWO Big Features
Free Beer Monday Nite
Big Halloween Party Tuesday Nite
Popular Orchestra
NO COVERT CHARGE
Lin. 8327

Mrs. K's Toll House Tavern
Colesville Pike
Silver Spring, Maryland

Pumpkin Pie Season
Is now on in full swing at the "Old Tavern." Top one of these Good Dinners with a piece made from Mrs. K's Ohio Recipe. They are the best. And served with Whipped Cream.
Phone Shepherd 3500.

Over 80 Years of Quality Service
Small Lots or Van Loads
OF HOUSEHOLD GOODS
Carefully and Expeditiously
MOVED
• Whatever you desire moved, you can entrust such service to us, with full confidence.
• Modern facilities and experienced drivers eliminate all danger of damage to fragile goods.
Call on "Merchants" for right service, at Reasonable Prices
Write or Phone NAt. 6900
MERCHANTS Transfer & Storage Co.
JOHN L. NEWBOLD, JR., President
920-922 E St.—NAt. 6900

TRADE MARK REGISTERED
Large Aubusson Carpet, 2 Old Flemish Tapestries, Steinway Baby Grand Electric Piano, Early American Chairs, Oriental Rugs in all sizes, Large Quantity of Sterling Silver and Sheffield, Antique China, Valuable Paintings by artists of note, Chinese Art Objects, Antique and Modern Mahogany Furniture, Luxurious Upholstered Furniture, Fireplace Adornments and Other Articles of Virtu included in the

Opening Fall Sale
by Catalogue
at Public Auction
At Sloan's Galleries
715 13th Street
Tuesday, Wednesday, Thursday & Friday October 31st and November 1st, 2nd and 3rd, 1933, at 2 P. M. Each Day
Catalogues on Application to
C. G. Sloan & Co., Inc., Auctioneers.

See Frigidaire demonstrated by cooking experts at the School

Visit our showroom and see the new Frigidaire that uses no more current than a lamp bulb

COSTS ONLY $105 Plus Freight
INSTALLATION AND FEDERAL TAX PAID

ECONOMY
Here is a new standard of economy. A genuine Frigidaire that operates on as little electric current as one ordinary lamp bulb.

CONVENIENCE
Automatic defrosting—ice trays that slip out of the freezer at a touch of the finger—extra room for tall containers—and a compartment for frozen storage.

1/4 MORE FOOD SPACE
A highly efficient, space-saving insulation gives the cabinet smaller outside dimensions, but much greater food storage capacity. See the new Frigidaires at our showroom.

BEAUTY
This new Frigidaire introduces a distinctive style in cabinet design, with a finish of white Dulux and handsome chromium hardware.

QUALITY
With porcelain interior, every detail reflects that quality which has made Frigidaire the choice of a million more buyers than any other electric refrigerator.

THE SUPER FRIGIDAIRE LINE INCLUDES SIX NEW DE LUXE ALL-PORCELAIN MODELS—WITH MANY EXCLUSIVE FEATURES—THE FINEST FRIGIDAIRES EVER BUILT

The new **FRIGIDAIRE**
A GENERAL MOTORS VALUE

Be sure to see this Revolutionary Development... Come in Today

FRIGIDAIRE SALES CORP.
1401 14th Street N. W. Decatur 2300

"Look for the stores that display this emblem"

J. R. Enright, Rockville, Md.	Cameo Furniture Co., Inc., 600 4½ St. S.W.	Georges Radio Co., 2141 Pennsylvania Ave. N.W., 816 F Street N.W., 2015 14th St. N.W.	Palais Royal, Inc., 11th and G Sts. N.W.
John H. Ruff, Vienna, Virginia	Carroll Supply Co., 717 12th St. N.W.	M. L. Hamburger Co., 328 10th St. N.W.	S. Kann Sons Co., 7th St. & Pa. Ave. N.W.
Rushe Motor Co., Hyattsville, Md.	J. E. Collins, 1329 H St. N.E.	Stanley H. Horner, Inc., 1111 14th St. N.W.	Wolfe Motor Co., 8617 Georgia Avenue, Silver Spring, Md.
Super Sales Company, 1000 King Street, Alexandria, Va.	Colony Radio Service, 4835 Georgia Ave.	House & Herrmann, 7th and Eye Sts. N.W.	Lewis Electric Co., 919 Windom Pl. N.W.
Brookland Hardware Co., 3501 12th St. N.E.	Gardner-Stuart Motor Co., 620 H St. N.E.	H. B. Leary, Jr., & Bros., 1612 You St. N.W.	L. P. Steuart, Inc., 1440 P St. N.W.

3-142

Rabbit's Wool Soft and Cuddly For New Frocks

Brown, Green, Blue and Gray Heather Mixtures All Pretty.

By Ruth Ann Davis.

Rabbit hair wool. It's so adorably soft and cuddly, so adaptable to frocks for the classroom, office or stadium, that the shopper goes into an ecstasy every time she finds dresses in this material.

She found some perfectly sweet ones today in a department store and is ready to sing their praises in several keys. Lots of dash, heaps of suavity and quantities of wearableness distinguish them. Made in one piece, the bodice is darted to fit the skirt, joining it in an inverted shallow V line. The high neck has a tiny roll collar and an ascot scarf which is adorned with two white angora bands. A waistline belt has a rabbit wool covered buckle. The sleeves are plain with the exception of wee square epaulets.

Heather mixtures in brown, green, black, blue and greyish brown are the colors. Fourteen to 20 are the sizes; $5.95 is the price.

The same store has some ducky wool dresses in a knit weave. A tile one has a masculine collar and an inverted pleat in its slim skirt. The price is $3.95.

From Saxony come soft plaid fabric gloves. In brown and white, they are stunning when worn with brown swagger coats or trimly tailored suits. The gauntlets are long enough to tuck inside the cuff of a large sleeve and full enough to ripple a bit when worn outside a tight fitting one.

These washable gloves may be had in sizes ranging from 5½ to 7½. The price is 69 cents.

Lacy blouses have joined the high-collar parade. It wouldn't surprise us if they advanced to the very front ranks because they're so amusingly inconsistent with their masculine collar, sheer dainty material and severe lines.

Schiffelly embroidery on net is the correct name of the material. It resembles a fine, firm lace. Small crochet-covered buttons are placed on the center front closing.

These blouses, in cream color only, may be tucked inside the skirt or worn outside. When worn outside a narrow belt in back may be tied in a tailored bow at the waistline.

Price, $1.

Genuine Venetian glass has been blown into attractive bowl-shaped vases, with wide fluting around the narrow mouth. Handwrought iron ivy leaves, painted a dull green, make a unique standard for the vase.

The Venetian glass may be had in a lovely, soft blue, amber, amethyst, or pink, as well as in clear glass. The price of the vase and standard is $1.

Mohawk Indian designs, with glowing oranges, reds and yellows, have been copied for luncheon cloths that are startlingly different. Blues, greens, and browns also have a part to play in the interesting designs, made up for the most part of squares and rectangles. The weave is fairly coarse, making a rather stiff material.

In addition to the square luncheon cloths, this material and Mohawk design are used for a buffet cloth, 63x16 inches. It would give a brilliant touch to the Thanksgiving dinner.

The bridge size luncheon cloth is $1. The buffet cloth is the same price. A scarf, 36x12 inches, is 59 cents. A scarf of the same length, but four inches wider, is priced at 69 cents.

Quaint colonial wallpaper designs cover the backs of shiny new playing cards. Two decks, one in green, the other in rose, are attractively wrapped in a flat box. The prim wallpaper designs form backgrounds for silhouettes of colonial men and maids.

Other decks are gay with Italian pictures on their backs. These pictures show a languishing maiden leaning out her tiny window to hear a serenade by a donkey driver. The colors are bold reds and blues.

The price of the cards is 50 cents for two decks.

A flannel robe is good-looking and practical for winter wear. An F street shop has some nice ones, made double-breasted, with mannish revers, tailored buttons, three patch pockets and narrow sash, fringed at the ends.

A maroon robe, with scarlet revers and scarlet conventional design on pockets, is striking. Others are in powder blue, with touches of darker blue, and reseda green, trimmed with moss green.

Small, medium and large are the sizes. The price is $4.75.

Call Ruth Anne Davis, of The Washington Post, National 4205, Extension 105, for further information. Or write, inclosing a stamped, addressed envelope.

Romney Teachers Organize.

Clarksburg, W. Va., Oct. 30 (Spl.).—Industrial and academic teachers of the West Virginia School for the Deaf and the Blind at Romney have organized the Romney State School Teachers Association, which will further professional ideals and promote social activities.

Mrs. Lillian Church has been elected president, Miss Adelaide Coffey, secretary; Mrs. C. H. McAllister, terasurer, and C. H. McAllister, program chairman.

Pierrette, Before the Masquerade.

By Katherine W. Smith.

I have my hat,
Confetti to throw,
A whistle to blow,
But
Tell me, cat,
I am anxious to know,
Have you seen Pierrot?

Center Front Closing Smart On Suit Jacket

Side Slashes Help to Give Youthful Silhouette; Blouses Match.

The center front closing for suit jackets is held in high regard for winter and spring by the foremost designers. Those for winter wear are invariably buttoned. The spring models stress the open front in more ingenious fashion.

The scarf that is pulled hrough a ruff-like collar or loops is one solution to the problem of fastening without buttons. Clips and links are also satisfactory. The clips are at their best when alternated with tabs of the suit's fabric. The links are usually used on those jackets that have jabot collars. A single link at the waist is exceedingly smart.

Blouses of the same material as the suit are a new note for spring. This innovation was doubtlessly inspired by the jackets that are slashed up here and down there. Slashes, say the French designers, enhance the costume feeling.

When the neckline is slashed to the waist, the blouse's material must harmonize with that of the suit. Slashes up the jacket's sides, giving a youthful silhouette, also reveal the blouse beneath. If the suit is a lightweight woolen, a matching blouse is comfortable as well as new and smart.

Woman, Mother of 22 Sons, Loses All

Croydon, England (U.P.).—The tragedy of motherhood has fallen heavily on "Nanny" Heartfield, 80.

She has had 22 sons and lost them all. Ten were killed in the World War; three were killed by a runaway horse, and the other nine have died of various illnesses.

High Silk Hats and Limousines Scare Tots Used to Indians

Martin and Aileen Finnen were the first white children ever born in the wilderness of Mesa Verde National Park, where their father was superintendent for nine years. They have just come to make their home in Washington.

Lions, Not City Crowds, Are Choice of Martin and Aileen Finnen.

Two fearless young trail-blazers have arrived in Washington and are finding it a terrifying place.

They are fresh from Mesa Verde National Park in Colorado, where mountain lions, coyotes and Navajo Indians, that are not just painted toys, roam the canyons.

Little Martin and Aileen Finnen have been accustomed to a 77 square mile playground. So what, if you please, are they going to do in the midst of buses, whizzing automobiles, hurrying throngs of senators, diplomats and all the rest of the highly important people elbowing each other for room in the National Capital?

"Sissy and I have no place to play here," declared 5-year-old Martin today in his very first interview. He and Aileen were disconsolately looking at picture books in their Sixteenth street apartment.

No Fun in This Town.

"We want to go back to the Indians and the animals. There's no place here to build corrals and play like you're driving horses into them. I wish you had some nice, big mesa in Washington, and some Indians and bears."

Martin and his 3-year-old sister were the first white children born in Mesa Verde National Park. Their father, C. Martin Finnen, newly appointed superintendent of National Capital Parks, was superintendent of Mesa Verde for 9 years.

The children have never known any life but the freedom of the great Western plains. Their home was a huge, rambling affair, modeled after the prehistoric cliff dwellings found in the park. Now they must adjust themselves to houses with small rooms and quilt-patch yards.

Their one source of entertainment just now is their colored nursemaid. A stolid Navajo girl took care of them out West. Their new nurse's dialect and gurgling laughter interest them. But they are a very poor substitute for the howl of the coyote, the cry of the mountain lion, and the whoop of an Indian.

Spiced Orange Nog.

(Serves one large or two small.)

½ cup orange juice
1-3 cup evaporated milk
1-3 cup water
2 to 3 tablespoons spiced sugar syrup

Beat well. Chill if desired. This is a delicious and economical drink.

Move to Perpetuate McGuffey's Reader

Editor and Educators in Marshall Co., W. Va., Launch Revival.

Clarksburg, W. Va., Oct. 30 (Spl.).—McGuffey school reader enthusiasts everywhere will be interested in knowing that a movement originating in Marshall County, this State, to revive and perpetuate the famous old grade books is to be carried into other counties and possibly into other States.

The missionary movement has been undertaken by the Marshall County McGuffey Society, which has met with marked success in its efforts in its own county. It has appointed a special committee to visit Ohio, Wetzel and Tyler Counties for the purpose of interesting other enthusiasts and organizing like societies or branches in each.

What's in Fashion?

Many New Jewelry Tricks Reflect Old-Time Ideas

Directed by Amos Parrish

Information as to where jewelry of the type illustrated and their variations are available in Washington will be given by the Fashion Department, The Washington Post, on request.

New York, Oct. 31.—Tiaras, dog collars, brooches, lockets. Those are old-fashioned sounding words. But they're also some of the newest fashions in jewelry of which we've taken recent note. All done in a modern, up-to-date way, of course.

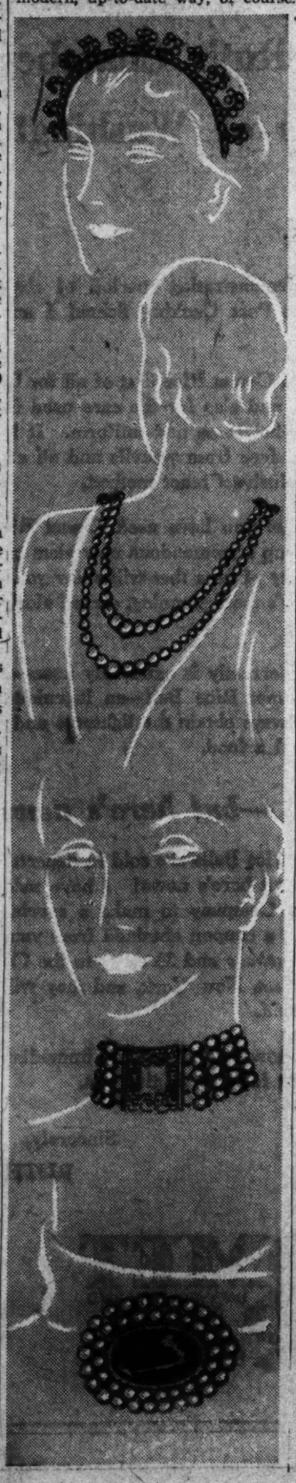

At the opening of a new play the other night we caught sight of half a dozen tiaras and bandeaux. Glittering with rhinestones in rosettes and stars and some even in the up-pointing diadem effect that makes you think of the days of the "Four Hundred."

Other smart women wore clips or side combs (another old word) of rhinestones to hold short locks in place.

Dog Collar Chokers.

Chokers that recall the old dog collar were in evidence, too, some of big beads and some of rows of smaller beads with a rhinestone clasp in front. (One of these is sketched for you.)

Many an old-fashioned broch is coming out of the jewel box to hold the modern mandarin collar in place. And if your jewel box doesn't hold an old one, you'll find plenty of old looking ones at your favorite jewelry counter.

They don't have to be used on a mandarin collar, though. (We had one sketched that way, however.) Use them on any kind of collar or to hold a scarf in place.

With High Necks.

The old-time pendant necklace or locket is finding a place on dresses with high necklines. The fine chain goes round the neck above the collar and the pendant hangs below.

Probably you've seen that massive gold jewelry, particularly in bracelets, that looks as though it "weighed a ton." The new trick is that it's almost as light as the traditional feather, for it is composition plated with gold. It's a "go-with-everything" kind of daytime jewelry, looking equally well on dark, neutral or bright colors.

For more formal wear the gold jewelry turns delicate, in old-fashioned filigree designs often set with stones.

Translucent Bracelets.

Another new idea we've noted is the big translucent bangle bracelet. These are worn in two's or three's in different tones of one color. Wear them over the sleeve of your street or afternoon dress or on your bare arm in the evening. And if you want to be utterly smart, wear no other color on your dress.

Pearls are back . . . real ones and not-so-real. In Paris women are wearing pearls even with their semisports clothes.

We saw some the other night that had a new look, and they're sketched for you on the second figure. The necklace hung down the back and was clipped onto the dress at the shoulders.

And one of the most unusual tricks we've seen is bracelets that are part of a dress, made of three rows of braid matching the dress color and finished off with three large beads of contrasting color. These were worn on each arm, like cuffs:

(Copyright, 1933.)

Tomorrow: Evening gloves and bags tie up with costume.

Mrs. Roosevelt Pleads for Private Charity At Human Needs Conference in Chicago

Private as Well as Public Charity Must Relieve Helpless.

Chicago, Oct. 30 (AP).—Mrs. Eleanor Roosevelt told the 1933 Mobilization for Human Needs Conference today that the people who could still afford to do so must come to the aid of the needy unemployed.

"The more relief burden you put on the Government," Mrs. Roosevelt said, "the more taxes go up. The more those who still have means to serve can do with voluntary effort, the better it will be."

The mobilization for human needs, Mrs. Roosevelt said she understood, was intended to fill in whatever gaps remain after the Federal relief program had been put into effect.

She is director of the woman's crusade division of the movement, the division which will concentrate on getting before the public a true picture of existing conditions. To the men will be left the actual collection of funds.

"There are many who feel that the Government can do everything, and who don't realize that with everything that is being done there is still suffering," said the President's wife.

"The feeling of helplessness among the needy is growing. There never was so great a need for social agencies as there is today."

"When we have enough people who want decent living conditions for everybody, we will have a real civilization," Mrs. Roosevelt declared later in an informal talk following the afternoon session.

"No intelligent person can think that feeding the body is sufficient. We find the unemployed person goes through three stages. The first year there is hope—hope that tomorrow, or next week or next month he will find a job. The second year there is a feeling of despair or revolt against society. The third year there is a feeling of lethargy."

Mrs. Rosevelt called the loss of incentive to live one of the most serious results of a depression. "Crime is bred in poor housings, poor home life and poor environment in general. Character building agencies which improve these conditions are combating crime," she said.

Mrs. Roosevelt's arrival was without display. She alighted from a train at Park Row station and entered a World's Fair automobile. There was no escort from the station to the Congress Hotel, scene of the conference.

Accompanied by U. Grant Smith, chief of protocol for the fair, she entered a side door of the hotel, rode up in a service elevator and walked through the dishwashing room to the conference headquarters. White-clad kitchen workers stared in amazement as she passed by. She gave them a mile and a cheery "good morning."

Representatives of 40 States attending the conference told Mrs. Roosevelt that women had a keen realization of relief needs, and that they were eager to do their part.

In 103 cities, they reported, money raising campaigns would be held in a few weeks, with $55,000,000 as their goal.

Present to speak at the conference were Newton D. Baker, chairman of the National Citizens' Committee; Harry L. Hopkins, Federal relief administrator; Miss Jane Addams, noted social welfare worker of Chicago, and others.

Today's conference was the opening of a Nation-wide campaign, which has the support of President Roosevelt. The week of November 5 to 11 has been set as a period of cooperative effort between the mobilization for human needs and the NRA.

Federal Relief Administrator Harry L. Hopkins added his voice to that of Mrs. Roosevelt in calling for public support, and declaring that in many localities "the standard of relief has been far too low to maintain health."

"It hasn't been starvation, but it has been too close to it, and we are stopping this indefensible inadequacy," Hopkins said.

The Federal Government's $500,000,000 appropriation, Hopkins warned, will fall far short of providing adequate relief. He said some States have not borne their share in comparison with the amounts provided by the local and Federal Governments.

Hopkins declared the Federal Government had in no way shirked its duty, pointing to the $55,000,000 appropriation, establishment of Civilian Conservation camps, formation of the Federal Surplus Relief Corporation to provide the unemployed with beef, butter, apples and other surplus foods, and arrangements to care for the homeless and transient unemployed.

"We know that there is a great deal of malnutrition among children from families on relief," he said, in urging more adequate care. "It is inevitable that a family of five or six is expected to live for a month on a relief allowance equal to what the bread winner used to bring home for a day's work."

Hopes to have 200,000 cities enrolled by winter in the crusade committee of the mobilization for human needs movement were outlined by leaders of the conference.

C. Harold Lauck Institute Member

Eighth South of Mason-Dixie Line to Receive Honor.

Strasburg, Va., Oct. 30 (Spl.).—C. Harold Lauck, former Strasburg resident who is now an instructor in the journalism laboratory of Washington and Lee University, Lexington, Va., has been elected to the American Institute of Graphic Arts.

Mr. Lauck is one of eight members of the Institute of Graphic Arts who reside south of the Mason and Dixon line. The society numbers approximately 500 members and the work of the organization is devoted exclusively to better taste in graphic arts.

ALE and BEER ON DRAUGHT
Harvey's
1107 Connecticut Ave. (Mayflower Hotel Block.)

MAY WE SUGGEST MAY'S
For Delicious Food and Courteous Service.
Luncheon (Daily), 50c and 75c
Dinner (Daily and Sunday), 75c & $1
MAY'S RESTAURANT
2317 Calvert St.
Between the Shoreham and Wardman Park Hotels.
ADams 1783
F. MAY, Prop. formerly with Ranchers.

OLNEY INN
New Fall Menus
Open Fires
OLNEY, MD. 12 Miles Out Georgia Ave.

LADIES' FELT VELVET AND VELOUR HATS
CLEANED AND REBLOCKED
in their original style or any shape desired.
LADIES CAPITAL HAT SHOP
808 11th St. 808 11th St.

THE NEW Jelleff's
Victorian copies perfect jewelry for 1933!
$10 to $18.50 each piece
If your jewel-box doesn't hold old-fashioned jewelry, you should see these Treasure pieces at Jelleff's. Hand-wrought like antiques and museum pieces, they've old-time delicacy and beauty—makes you think of "Four Hundred" days. And although they're precious in sentiment, they're not in price.
Oval drop-earrings, coral and lapis studded, $10; Horseshoe Brooch, cultured pearl, white sapphires, heart-shape garnet, $15.
Quaint Bracelet, braided mesh, onyx medallion, $18.50.
Jelleff's Jewelry—Street Floor

Two Real Treats! Halloween and
FUSSELL'S Real Cream ICE CREAM
Since 1851

EVERY DAY is Market Day at NEW CENTER MARKET
5th St. N.W., K to L.
Open 7 a. m. to 6 p. m. Saturdays Until 10 P. M. Free Parking.

Daring to talk about rates
FROM $3½
FOLKS who want to stay at Chicago's Drake Hotel ought to be told they can afford it
The rates are no higher—in fact, they are actually lower than for comparable accommodations elsewhere.
Rooms at The Drake begin at $3.50—parlor suites at $10.00. Imagine that!
Drake CHICAGO

Upholstery Cleaners
Safe. Thoro. Reasonable
All dirt and grease removed. Original colors restored. All work done in your own home. No odor, no dirt. Use same day work is done. Free home demonstration

Dls. 7516
Tiralla Process Cleaning Co.
801 Wash. Loan & Trust Co.

"I've banished laundry worries to take up COOKING IN A BIG WAY"

"I expect to learn some thrillingly tempting menus at The Washington Post Cooking School that I want to put right into practice . . . And I'm leaving my laundry problem in the hands of the big, model, sunlit Arcade-Sunshine plant where my laundry is in safe, scientific hands . . . There's a DIFFERENCE the way they do it—and there's economy in methods that guarantee better appearance and longer life to your clothes."

The ARCADE SUNSHINE Way

Offers six major services that completely cover household laundering and cleaning needs . . . with scientific and sanitary methods carried out under constant expert supervision and the facilities of a great plant with the last word in equipment in every department.

Launderers
Dry Cleaners
Dyers
Carpet and Rug Cleaners
Cold Air Storage
Fur Cleaners and Remodelers

ARCADE-SUNSHINE CO., INC. COL. 8010

Books

Medal for Best Child's Book Given to Mrs. E. F. Lewis for Chinese Story.

What the Pulitzer Prize is to adult literature the John Newbery Medal is to children's literaure. The award was founded in 1921, named in honor of the first publisher of books specifically for children. During the eighteenth century John Newberry's stall in St. Paul's Churchyard was frequented by the children of all London.

This year the medal has been given to Mrs. Elizabeth Foreman Lewis for her book, "Young Fu of the Upper Yangtze," the adventurous story of a young boy growing up in modern China. The publisher is the John Winston Co. It would seem that the John Newberry Medal follows even the fashions set by the Pultzer.

Emil Ludwig's book picturing nine statesmen of modern Europe is to be called "Nine Etched From Life." McBride will bring it out in mid-November.

Padraic Colum, having spent several months in the south of France, expects to arrive in this country in December. His book—"Other Roads in Ireland"—is moved to Macmillan's spring list.

The first flight by airplane over Mount Everest is related by the commanders, Col. P. T. Etherton and Col. L. V. S. Blacker of the British Air Force, in their book—"First Over Everest"—to be published by McBride in January. The famous snow plume and gigantic glaciers of the monutain are shown in some of the finest aerial photographs ever taken. These, by the way, were reproduced some time ago in the Illustrated London News.

A weather-cock which shows the literary breeze is veering from light love fiction toward something more solid is the plea of Alfred H. King, Inc., 432 Fourth avenue, New York, for "serious novels dealing with the contemporary scene." For the past two years they have dealt largely in "sex, sin and hammock fiction." Now they want a change. As token of their welcome to novelists, they say "our manuscript shelves are absolutely bare."

Unoriginal Innocence.

A novel, "Original Sin" by Charles Grayson King, $2.00.

All about two chums who love the same girl, so that when she becomes engaged to one the other backs off in high-minded neutrality—the "original sin" is to fail in keeping faith. When the engaged chap becomes suspected of a murder, his pal clears things up and the girl discovers it's he she really loves. On the whole Mr. Grayson's previous repute for sophistication will have to await another attempt.

THEODORE HALL.

Twins in Trouble.

A novel, "THE LONG QUEST," by Christine Whiting Parmenter; Crowell, $2.

Could the theme of twins, separated at an orphanage, only spend years seeking each other, be presented in a fresh manner? Perhaps. But Mrs. Parmenter lacked either the skill or the inclination to lift this story of David and Jerry McCollum out of the rut.

These boys, victims of unsympathetic treatment in an orphan home, are eventually adopted into different family circles. As a result of an unconvincing chain of circumstances each loses trace of the other for a number of years, to the discomfiture of the other people in the book.

The ending, at least, might have been interesting, but Mrs. Parmenter admits no surprises in this artless story. Consequently, if it pleases anybody, it must be some one who is very young or very sentimental.

HOPE RIDINGS MILLER.

Jeremiah Among Orgies.

A novel, "WHATEVER LOVE IS." By Robert W. Chambers. (Appleton-Century, $2.50.)

In the mauve decade, young Robert W. Chambers produced a harmless but interesting tale called "The King in Yellow." Now, a third of a century after, it is almost too difficult to believe that the same Mr. Chambers has written "Whatever Love Is," since the distance between the two is something more than a million years.

Although Mr. Chambers can not be other than "young"—every line of every book he has ever produced being in the literary current of the moment—he now assumes the mantle of age to pour forth a flow of vituperative preachments against the Era of Prohibition. Through the lips of John Vyning, drifter de luxe, through the defense-platitudes of Lady Grey-Spinner, postwar product getting a divorce at Reno, through his own author's interpolations, Mr. Chambers attacks the obvious negative aspects of our day. For plot, the lady gets her man after 400 pages of political, social and economic intrigue, murders, gin-parties, lavish Florida house-warmings, gay San Francisco streets, and episodes involving drunkards, dope-fiends and derelicts.

In spite of its still being essentially magazine fiction, no book holds more vitriol concerning the "nauseating superstitutions and hypocrisies of the eighteenth amendment" than Mr. Chambers' seventy-third novel.

DON BLOCH.

Breakfast Cocktail.

(Serves 1)

1 egg yolk
2 oranges, juice of
1 teaspoon honey or sugar to taste
Pinch of salt

Beat together and drink every morning.

FURNACE REPAIRS
Complete stock Grate Bars, Parts, etc., for all Furnaces and Stoves
Stove Department
Rudolph and West Co.
605 Rhode Island Ave. N.E.
Phones Pot. 6027 Nat. 4870

Tender Cuts Hold Flavor When Roasted

Broiling Also Keeps Juices of Meats From Being Dissipated.

By Ruth Chambers.

While the food value of meat remains approximately the same in the various cuts, there is a difference in the degree of tenderness between those portions of the animal which are exercised and contain, therefore, a larger amount of connective tissue, and those in which there is the least connective tissue.

Select Cuts.

The so-called select cuts of beef are the sirloin from the loin end, the porterhouse from the short loin, the prime ribs and the tenderloin. Select cuts of veal are the loin, leg and rib or rack. Of pork they are the loin, tenderloin, ham (usually smoked) and bacon. Of lamb they are the loin, leg and rib. But even the less-demanded cuts of pork, lamb and veal may be cooked by the methods used in the preparing of the select cuts.

The method of cooking these cuts is by the application of dry heat, that is by broiling, pan-broiling and roasting.

Thick Pieces Roasted.

Roasting is the method employed for cooking thick pieces of tender meat, though there is some difference in the duration and temperature of roasting.

In roasting beef, the meat is placed in an open pan without any moisture and with the fat side up. The fat melts and bastes the roast. Sear the meat for 20 to 30 minutes in a hot oven (500 degrees F.), then reduce the temperature to 300 degrees F. and continue cooking until the roast has reached the desired degree of doneness.

To Roast Veal.

Veal, which is lacking in fat, must have its surface protected. A covered roaster is the most convenient way. The meat is seared for 15 minutes in a hot oven, then covered and the roasting continued at a reduced temperature of 300 degrees F. for 20 minutes per pound.

To Roast Lamb.

For roasting a leg of lamb, the fell should not be removed. Use an uncovered roaster. Add no water. Place skin side down. Sear for 20 minutes, then continue at a temperature of 300 degrees F. It will require from 2½ to 3 hours including searing for a 5-pound leg and about an hour longer for a 7-pound leg.

To Roast Pork.

Pork is also roasted in an open pan. The time for roasting depends upon the size of the roast; a small roast requires more minutes per pound than a large one.

Broiling.

Broiling is a quick method of preparing tender pieces which are not so thick as roasts, such as steaks and chops. Broiling is usually done in a broiler oven which is heated until very hot before the steak is put in. Place steak near enough the heating element (about 3½ inches) so that it will be nicely browned when about half done.

It has been learned that searing does not keep in the juices. It is not necessary to turn the steak more than once. The time of cooking on each side depends on the thickness and the degree to which it is to be cooked. A porterhouse steak 1½ inches thick will require about 25 minutes to be medium rare.

Lamb and mutton chops and tender beef steaks may be broiled. It is not a satisfactory way to cook veal or pork.

Panbroiling.

Panbroiling is a successful substitute for broiling tender meat. The steak or chop is cooked on top of the stove in a very heavy skillet, which must be very hot. At little of the suet trimmed from the meat may be rubbed over the bottom of the pan, but this is not necessary, for if the pan is hot enough the meat will not stick.

Brown the meat on both sides, then reduce the temperature and cook until the desired degree of doneness is reached. Turn the meat from time to time to insure even cooking. Pour off any excess fat that may gather in the pan.

The time for panbroiling steaks and chops is the same as for broiling.

What's Good to Eat

Deep Mince and Rich Pumpkin Pies Awarded Season's Highest Laurels

By Ann Barrett.

Temperature Is Important in Keeping Crust Crisp.

Both are very much on the boards these days—hits of the season, in fact. And how they get that way might be a profitable point to explore.

In the first place, you can't get out of a pie what you don't put in. A pumpkin pie needs good pumpkin (not too watery), good spice, enough eggs and cream to make it rich—or it won't be good pumpkin pie. If the mention of cream seems a bit extravagant, I'll give you my word that evaporated (unsweetened) milk tastes just as good in a pumpkin pie. When it comes to mince pie, I'll pass up the point of that touch of something illegal that's going to be legal soon. But aside from that, spice is an important matter in mince pie, too. And having enough meat, raisins, citron and other fruits so that the pie has more than a hint of mystery.

So—if you buy your pumpkin and mincemeat ready-cooked, make sure you get a brand that gives you your money's worth. And if you make it yourself, see that each separate ingredient is worthy of the grand general effect you wish to create.

Baking Important.

Of course, baking is important, too. Remember that pumpkin pie is a sort of custard, and must therefore have long, slow making at about 350 F.—except for the first 10 minutes at 450 F. to set crust quickly so it won't get soggy. (Brushing the bottom crust with unbeaten egg white before putting in the filling also helps prevent soggings.) As for mincemeat pie, the filling has already been cooked, you see. So the pie needs only to be baked about 20 minutes. But this should be at quite a high temperature—about 450 F.

Pumpkin Pie.

For an actual recipe, here's one for pumpkin pie that's moderately sweet, rich and spicy, but may be varied in a number of ways to suit your own taste.

It starts with 1 1-3 cups of pumpkin (thick and dry). To this you add the following (first mixed thoroughly): Two-third cup brown sugar, one teaspoon cinnamon, one-half teaspoon ginger, one-half teaspoon salt. Mix thoroughly: Then stir in the following: 1½ cups bottle milk, one-half cup cream (or evaporated, unsweetened milk), two eggs (slightly beaten and two tablespoons melted butter. Mix thoroughly, turn into an 8-inch tin (first lined with pastry and brushed with unbeaten egg white). Bake as directed above. Served with good American cheese this will be a dessert to be proud of.

For a bit more subtle spicing, you might add one-eighth teaspoon each of clove and nutmeg. Or you might increase any or all of these spices—only remember that the pie darkens as the spice increases. If you like an extra sweet pie, you might increase the sugar. You might make the pie still richer by reversing the quantities of milk and cream—using only one-half cup bottle milk and 1½ cups of cream or evaporated milk. In the matter of the eggs, you might beat yolks and whites separately, folding in the whites last—if you like a fluffy rather than custardy texture.

De Luxe Mincemeat.

Now, just in case you'd like to steer your own mincemeat through the food chopper and over the top of the stove before you plump it into a pie, here's a recipe that makes my mouth water just putting it on paper.

First, cook 2 cups lean rump beef till tender (in a covered kettle with as little water as possible). Cool and chop. Combine with 1¼ pounds suet, chopped very fine. Wash and dry 1 pound currants and combine with 2½ pounds seeded raisins, 4 ounces citron cut fine, 1½ cups candied cherries cut in small pieces, 4 quarts tart apples peeled and chopped, and 1 cup strawberry jam. Squeeze the juice from 2 lemons and 2 oranges, then cook the skins till tender, chop fine, and add to the other fruits.

Next, pour over these 2 cups sweet cider, 2 cups boiled cider (first boiled for 5 minutes), 2 cups of any fruit juice (in addition to the orange and lemon juice). Then add 7 cups sugar (first mixed with 1 tablespoon each of allspice, clove, nutmeg, 2 tablespoons cinnamon, ½ teaspoon mace). Put all these ingredients together in a large kettle, mix well, and cook slowly till apples are tender, stirring occasionally. Toward the end of the cooking, add 1 cup brandy or sherry flavoring. This recipe makes about 2½ quarts of mincemeat (enough for 3 good-sized pies).

Send for More Recipes.

Of course, there's more to my holiday pie story than this. I have two more recipes for mincemeat, with ways of baking it up in tarts and turnovers. I have recipes for cooking your own pumpkin, recipes for squash and sweet potato pie, raisin pie, Banbury tarts, and—just for good measure, though they aren't pie at all—a recipe for delicious squash biscuits. These recipes and more, too, with special cooking guides, are all in my newest 4-page bulletin, "How to Make Mince and Pumpkin Pies Just Right." Six cents in loose stamps only (with self-addressed envelope and coupon below) will bring this to you promptly.

Mrs. Ann Barrett,
The Washington Post's Food Service, 500 Fifth avenue, New York.

Six cents in loose stamps (with self-addressed envelope) inclosed. Please send me your newest 4-page bulletin, "How to Have Mince and Pumpkin Pies Just Right."

Name .....

Street and No. .....

City and State. .....

Beef Loaf.

1½ pounds round of beef
1 quart cold water
1 tablespoon vinegar
1 teaspoon sugar
1 teaspoon sage and thyme, mixed
1 tablespoon Worcestershire sauce
Salt and pepper

Simmer the beef in the water with the salt until meat is tender. Cool. Remove bones and fat and chop very fine. Boil the liquid until reduced to one cup. Add vinegar, sugar, sage, sauce, thyme, salt and pepper. Mix with the meat. Press into a buttered mold and leave to become thoroughly cold. Serve with tomatoes and lettuce with mayonnaise.

Kidwell's Markets Inc.
Wednesday Specials
Smoked Hams . . lb., 17½c
Potatoes, 10 pounds . . . 19c
100-lb. bag, $1.89

The Family Marketer

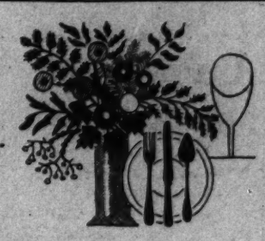

Market Man Tells of Tomatoe's Long Trip From Vine to City.

"About how long does it take a tomato, for instance, to get to the home from the place in which it is grown?" asked the Marketer.

The market man put his tongue in his cheek.

"Well, when a tomato comes from California, it takes it about six and a half days."

"And I suppose somebody makes money all the way along," the Marketer concluded.

"Yes, the commission merchant makes about 10 cents on every box, and since everybody has to make a little, it's a wonder the housewife can get the things as cheaply as she does.

"Things are surely cheap," he picked up an alligator pear. "You see this pear? In 1923 that pear would have been worth $1.25, and cheap at a dollar. Now they sell at 15 and 20 cents each.

"And peas! I used to pay $14 a basket and sell them for 50 cents a pound. String beans were the same, potatoes, 3 pounds for 25 cents, and spinach sold at 35 and 40 cents a pound. Funny thing, people didn't mind spending then, even though they had to spend much more."

The Marketer sighed.

"It's a good thing I'm making low-cost menus when the costs are low!" she thought.

The apple butter season is coming in! The Marketer has found a man that makes it and will sell it to you for only 15 cents a pound. Why not try some with tonight's ham hash? For apple butter belongs to ham, as corned beef to cabbage.

Eating pears are 20 cents a box, eight in a box. Cooking pears are 5 cents a pound.

The same market man sells fresh grated horse radish at 15 cents a bottle. You'll need it with your next dish of oysters.

The hash in today's menu will use up the last of Sunday's ham that the Marketer planned. Keep the bone and use it in soup. It will give a delicious flavor to it.

Ham Hash.

Chop cold baked ham with twice the mixture of cold boiled potatoes; chop onion with the mixture if desired; season with salt and pepper. Stir in sufficient milk or water to hold the particles together. Spread the hash over the surface of a hot frying pan greased generously with fat. Cover the pan and cook over very low heat until a crisp brown crust has been formed on the bottom (about 40 to 45 minutes). Fold the hash like a plain omelet; invert on a platter and garnish with parsley.

Dinner for 4 at 67 Cents.

Ham Hash Apple Butter
Turnips and Greens
Whole Wheat Bread Butter
Milk Tea or Coffee
Pears.

Ingredients, amount and cost:	
Ham (one meal)	.24
Potatoes	.04
Turnips, 2 bunches	.10
Apple butter	.03
Bread, one-third loaf	.03
Butterone, ⅓ pound	.04
Milk (and beverage)	.07
Seasoning	.02
Pears	.10
Total	.67

Call the Family Marketer, of The Washington Post, National 4205, Extension 105, for further information. Or write, inclosing a stamped, addressed envelope.

LANGS PICKLES
FRANKLIN SUGAR
(Refined in United States)
PETER PAN SALMON
OUR MOTHERS COCOA
ANGLO CORNED BEEF
APPLE PIE RIDGE VINEGAR
FRIGATE SARDINES
Allen V. de Ford Company
FOOD BROKERS

Any good electric refrigerator is economical . . . but a
GENERAL ELECTRIC
IS BUILT TO LAST A LIFETIME

SAVINGS through quantity buying at "bargain-day" prices . . . savings by using "left-overs" and by eliminating food spoilage . . . make any good electric refrigerator an economical investment. It will soon pay its way in your kitchen. But be sure the refrigerator you buy is *built to last.* Only a G-E gives you all of these lifetime features:

● *All-Steel Cabinet.* Sturdy strength for years and years of service.

● *Stainless Steel Freezing Chamber.* Will never rust.

● *Monitor Top Sealed-in-Steel Mechanism.* Has unparalleled record for dependable performance free from service.

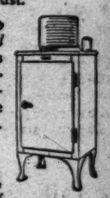

Come in today, see our complete line of G-E Monitor Top and Flat Top refrigerators. There's a size and model for every home. Prices are still within a few dollars of the lowest in all G-E history. The savings a G-E makes possible will more than meet the easy monthly payments.

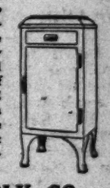

NATIONAL ELECTRICAL SUPPLY CO.
E. C. GRAHAM, Pres.
1330 New York Ave. Nat. 6800

... Chef of the world famous Ritz Carlton Hotel, New York.

The world's greatest chefs use WORCESTER SALT

and so should you

The Committee on Foods of the American Medical Association has authorized the following official statement — "Worcester Iodized Salt is suitable for all table and cooking uses of salt. Used daily as the only salt on the table and in cooking it richly supplements the iodine of diets deficient in that element and thus helps protect against goiter." Start using Worcester Iodized Salt now and take no chances. Worcester Iodized Salt comes in the big two pound (32 ounce) package. This bigger package gives you more for your money. Worcester Salt Co., America's oldest refiner of pure salt, New York.

NRA

An open letter from Ruth Chambers
to the housewives of Washington, D. C.

Dear Madam:

During the demonstrating period of the daily programs of The Washington Post Cooking School I am going to talk about Comet Rice.

I have selected Comet Rice first of all for its quality, recognized for thirty years, and also for the care used in bringing it to your kitchen, clean, wholesome and uniform. It is the only processed rice—guaranteed free from weevils and all other infestation—protected by an exclusive Comet method.

The majority of you have used Comet Rice, I know, but I'm sure I can open up a tremendous new vista of both its utility, and a delicious variety of uses that will show you how it can be made part of every day's meal planning, served alone or with meat, vegetables or fruit.

Cooking rice correctly is extremely necessary. I cook mine in the splendid Comet Rice Ball—an ingenious device that makes it easy—and I always obtain the lightness and fluffiness that makes rice so wonderful a food.

—but here's news!

These Comet Rice Balls are sold in department and other stores for 35c to 50c—but here's news! I have made arrangement with the Comet Rice Company to make a special price on them for this week. Send a coupon obtained from your grocer, *or a top of a Comet Rice Package* and 30 cents to the Comet Rice Company, 190 Franklin Street, New York, and they will send you a Comet Rice Ball, *postpaid.*

Send for one now so that you can immediately use the information I am looking forward to give you.

Sincerely,
RUTH CHAMBERS.

All Washington grocers have Comet Rice—get your package today and use the coupon or top of package for special price on a Comet Rice Ball.

COMET Rice
UNCOATED WHITE HEAD

BEST COPY
AVAILABLE

Berlin-Russian Press Writing Quarrel Ended

Scribes Will Return Soon to Old Posts, After Officials Confer.

Berlin, Oct. 30 (AP).—Russian and German newspaper correspondents, withdrawn from Berlin and Moscow, soon will be back at their posts.

A reliable source said tonight that Maxim Litvinoff, Soviet commissar for foreign affairs, adjusted the differences leading to the joint withdrawal in September directly with Konstantin von Neurath in their meeting here.

An official communique on the subject read:

"After recent diplomatic conversations regarding the case of Russian and German journalists, a settlement has been reached between Foreign Minister Von Neurath and Ambassador Chinchuk on the basis that both governments have agreed that the cultivation of mutual relations must not be hampered by the difference in the government systems of the two countries.

"The Soviet journalists will again exercise their profession in Germany and the Germans in Russia.

"Soviet Telegraph Agency and Isvestia (a Moscow newspaper) correspondents will receive cards of admission to the Reichstag fire trial."

Woman, Hurt in Street, Asks $20,000 Damages

Elizabeth Yesbek, 1738 North Capitol street, filed suit in District Supreme Court yesterday against Clara T. May, of Chevy Chase, Md., and the District Government, for $20,000 damages. She charged, through Attorneys James C. Wilkes and James E. Artis, she was injured seriously October 28, 1932, when an unsecured trapdoor in front of 1629 North Capital street caused her to fall.

Chest Talks Scheduled For Oldest Inhabitants

The Association of Oldest Inhabitants will meet tomorrow at 7:30 p. m. in the old engine house at Nineteenth and H streets northwest.

Prof. E. J. Keyser will speak on the Community Chest. Committeemen named to have charge of the banquet at the Raleigh Hotel, December 7, include Theodore W. Noyes, J. E. Wright, B. F. McCauley, Perry Israel, Fred Emery, J. F. Duhamel and Frank W. Dowling.

Educator's Wife Rallies After Attempted Suicide

Mrs. Violet Walker Burda, 52, wife of Prof. Francis X. Burda, instructor of physics at Catholic University, was reported recovering last night at Casulty Hospital.

Mrs. Burda was said by police to have attempted suicide Sunday.

Ship Movements

At New York.

Arrived Yesterday.

Georgic, from Liverpool.
Pennland, from Antwerp.
American Trader, from London.
General Von Steuben, from Bremen.
Volendam, from Rotterdam.
Scanstates, from Copenhagen.

Sail Today.

Excalbur, for Beyreuth.
Argosy, for Copenhagen.
Drotningholm, for Gothenburg.
Gerolstein, for Antwerp.

Sail Tomorrow.

President Harding, for Hamburg.
Black Tern, for Rotterdam.
Chincha, for Cape Town.
Sievengerfjord, for Bergen.
Aquitania, for Southampton.
New York, for Southampton.

Sail Thursday.

De Grasse, for Vigo.
General Von Steuben, for Bremen.

Reported by Radio.

Kosciuszko, from Gdynia; due at Thirty-Ninth street, Brooklyn, today.
Ile de France, from Havre; due at pier 57, North River, today.
Saturnia, from Trieste; due at pier 97, North River, tomorrow.
Exeter, from Mediterranean ports; due Thursday, at Jersey City wharf.

Culbertson on Bridge

Preventing a Squeeze.
849.

Every now and then a hand pops up which is of such insidious complexity that very fine players are forced to study for several minutes before discovering the correct play. The following hand was played by Mr. Howard Schenken, the defending champion, in the recent National Individual Masters' Tournament, in New York City. Mr. Schenken found himself faced by a problem which involved so many possible variations of play that he was forced to stop in the middle of the hand and analyze each possibility separately before he could decide on his best course of action.

North, Dealer.
North and South vulnerable.

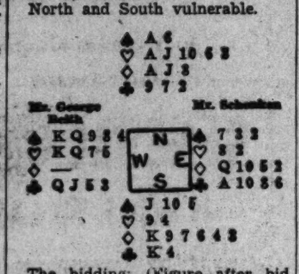

The bidding: (Figure after bid refers to numbered explanatory paragraph.)

South	West	North	East
		1♡	Pass
2◇	2♠	3◇	Pass
3NT(1)	Pass	Pass	Pass

1—This is a very fine inferential bid. South could see a fit in the diamond suit, and thus possibly six tricks there. If his partner had as much as one spade honor the suit was stopped; if not, it seemed that the three notrump bid might be doubled as a warning, whereupon South anticipated a safe return to four diamonds.

Mr. Reith opened the three of clubs, refusing to lead either of the suits in which his opponents had indicated strength. Mr. Schenken took the Ace and returned a small club, which South won with the King. South now led a diamond to Dummy's Ace, on which Mr. Reith threw a spade; and then played the Knave of diamonds from Dummy. Mr. Schenken was here faced by the first of his difficult problems. By refusing to cover the Knave of diamonds, although he held a fourchette in the Queen-10, he could block South from the lead after the diamond suit was established and prevent the cashing of three tricks. This, at first glance, seemed the best course to pursue, but on further consideration Mr. Schenken realized that South, if he held as good as the nine of hearts, could abandon the diamond suit and set up enough heart tricks to make his contract. He therefore covered the Knave of diamonds and, as he expected, was allowed to hold the trick.

His second problem now developed: He could lead a club, and Mr. Reith could cash two club tricks, but after that Mr. Reith would have to unguard either his spade or heart stopper while South ran his four remaining diamonds; in other words, Mr. Reith would be squeezed, and East and West would never get a fifth trick. Mr. Schenken, therefore, had to postpone the cashing of those club tricks and lead a spade immediately to allow West to escape the squeeze. This he did, and the contract was defeated one trick.

This analysis, of course, seems more simple in description than it is in actual play when the hands are not exposed. It required a great deal of expert card reading for Mr. Schenken to reconstruct in imagination the closed hands, and thus arrive at the correct line of play.

(Copyright, 1933.)

Soldier Ruled Suicide.

A certificate of death by suicide was issued by Acting Coroner A. Magruder MacDonald yesterday in the case of Vernon H. McCoy, 29, Carlisle, Pa., soldier, who died at Walter Reed Hospital yesterday.

ALL MEATS

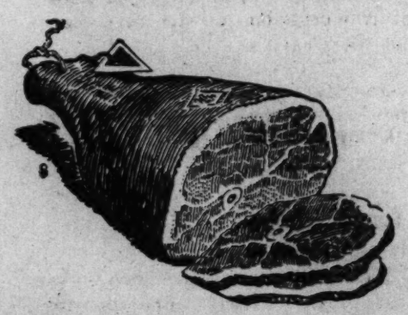

DEMONSTRATED AT THE WASHINGTON POST COOKING SCHOOL

Can be bought at New Center Market. Here, dealers carry the finest meats obtainable—and have the modern refrigerating equipment and facilities to keep meats at their freshest and best... New Center Market prices are uniformly reasonable... Dealers are courteous, eager to serve and to serve you well.

Buy everything for your table at New Center Market. Produce dealers carry vegetables of every kind—fresh, in season and out of season. When you plan your meals know that this great new modern market can supply your every need.

NEW
CENTER MARKET
5th St., K to L N.W.
FREE PARKING
Open 7 A. M.-6 P. M.—Saturdays Until 10 P. M.

The Washington Post

NEW and DIFFERENT COOKING SCHOOL

Famous Lecturer

Ruth Chambers
of the
National Live Stock and Meat Board

Opens TODAY!

2 P.M. DOORS OPEN AT 12:30

Come Early Today and Attend Every Session of This FROLIC OF GOOD THINGS TO EAT

EACH woman attending this school will receive a wealth of splendid recipes and cook books on various phases of cookery, and a special 32-page cook book containing 100 meat recipes, the gift of this newspaper.

Come and learn how enjoyable a task the business of cooking and meal planning can be!... A host of fresh, new recipes and ideas for the jaded menu-maker... See the Parade of Foods. Applaud your favorites.

Ruth Chambers, a cooking school teacher of national renown, will show you how to prepare tantalizing and practical dishes that will surprise and delight your family when you exhibit your new-found knowledge at home. Complete instruction—Appetizers, Entrees, Salads, Desserts, Pastries, Cakes, Beverages, Meal Planning, Diet Making.

MEAT FEATURED

Miss Chambers is one of the most expert meat cooks in the country. She not only tells you how to cook meat, but tells you how to buy it. There will be a special display of the meat cuts used in the cooking school, showing what a woman may ask for when duplicating the recipes in her home.

BIG DAILY GIFT LISTS Including Electric Refrigerators, Electric Range, Royal Mixer, Philco Radio, Sunbeam Mixmaster, Kontainerettes, Rice Balls, Electric Coffee Urn, Electric Hospitality Tray, Floral Bouquets, Soap Products, National Theater Tickets, Kitchen Scales, Ritz Frillers, Ironmaster Electric Irons, Kitchen Rug, Washington Flour, Baskets of food products.

The Following Concerns Are Cooperating to Assure Your Profitable Entertainment at This Cooking School

Wilkins-Rogers Milling Co., Inc. — Washington Flour
La Choy Food Products Co. — (Chinese Foods)
Fruit Dispatch — United Fruit Co.—Bananas
Frigidaire Sales Co. — Electric Refrigerators
J. C. Harding Co. — Royal Mixers
Boyce & Lewis — Shoes
National Electrical Supply Co. — The G-E Electric Kitchen and Refrigerator
George's Radio — Philco Radios
Center Market — Retail Foods
Rudolph & West — Sunbeam Mixmaster
Dulin & Martin — Dining Room Ensemble
Chestnut Farms Dairy — Milk and Dairy Products
Peoples Drug Co. — Flavoring Extract and Hand Lotion
Scurlock Kontainerettes
Comet Rice
Manning-Bowman Co. — Electric Coffee Urn
Waters-Genter Co. — Electric Toastmasters
General Baking Co. — Bond Bread
Sanitary Grocery Co. — Grocery Products
Lever Brothers — Soap Products
Allen V. De Ford — Food Products
The Great Atlantic & Pacific Tea Co. — Bokar Coffee—American Coffee Corp.
National Theater — "Dinner at Eight" Guest Tickets
Hanson Scale Co. — Kitchen Scales
American Automatic Devices — Ritz Frillers
Chicago Flexible Shaft Co. — Iron Master Electric Irons
Arcade Sunshine Laundry — Cleansing
Nachman Furniture Co. — Kitchen Rugs
National Biscuit Co. — Bakery Products
Palais Royal — Housewares
Packard-Washington Motor Car Co. — Motor Transportation
Mangal-Herold Co. — King Syrup
Gude Brothers Co., Inc. — Flora. Decorations
King Syrup
Worcester Salt

TODAY, Wednesday and Thursday at 2 P.M., Friday at 8 P.M. (Doors Open at 7 P.M. Friday)

WASHINGTON AUDITORIUM
19th and E Streets N. W., Entrance on E Street or New Y

Miss Chambers Opens Cooking School Today

Washington Post Offers Valuable Instruction to Housewives.

The Washington Post's free cooking school opens at 2 p. m. today in the Washington Auditorium. The stage will be set with equipment of a General Electric kitchen. Miss Ruth Chambers, home economist of the National Live Stock and Meat Board, will preside over a four-day series of classes.

Author of a daily column of menus and recipes in The Washington Post, Miss Chambers was selected to conduct the cooking school by arrangement with the country's leading live-stock raisers, packers and distributors. Today, tomorrow and Thursday classes will open at 2 p. m. An evening class on Friday will open at 8 p. m.

An innovation in cooking schools is promised Washington housewives. Not only will practical advice and demonstration be given, but a program of entertainment has been arranged for each day's class.

Meat to Be Emphasized.

Meat as a mainstay of the daily menu will be emphasized by Miss Chambers. The importance of meat in the diet has been lost in many cooking schools, which feature certain advertised products.

Information on meats and their nutritive elements has been developed by the United States Department of Agriculture and colleges of 32 States.

Miss Chambers will not deal with any certain meat packer or marketing agency during her demonstrations.

On the other hand, Miss Chambers does have definite preferences for some other commodities and she will not hesitate to name the brand of foodstuffs she employs and to tell the reason.

Two Refrigerators Used.

Her kitchen will include an electric refrigerator, but in this respect even Miss Chambers has difficulty in making a definite decision between two popular makes. When she arrived at the auditorium yesterday to make her preliminary arrangements, she mentioned individual advantages possessed by the Frigidaire and by the General Electric Refrigerators and said that a choice between the two would rest upon the particular requirements of individual housewives.

The Washington Post, therefore, arranged for Miss Chambers' use of a Frigidaire on two days of the school and the use of a General Electric refrigerator the remaining day and evening session.

The Post has invited W. C. Davis, senior marketing specialist of the Department of Agriculture, to introduce Miss Chambers to her audience at the first session of the school this afternoon. Mr. Davis also will outline some of the work of the department designed to benefit the Nation's health, and to discuss functions of the National Live Stock and Meat Board.

Society Elects Fairfax Greene.

Miss Fairfax Greene was elected vice president of the Rector's Aid Society, St. Luke's Episcopal Church, it was anounced yesterday. Mrs. Maude DuVall-Rycraw was reelected secretary-treasurer.

Vital Statistics

Licensed to Marry.

John McDonell Bain, 23, Toronto, Canada, and Jocelyn Plowden Hibberd, 21, 1817 Sixteenth street northwest. The Rev. C. J. Dacey.

J. Flemming Orem, 21, 1327 Valley place southeast, and Vera E. Reid, 24, 1416 V street southeast. The Rev. T. S. Davis.

Arthur E. Burns, 25, 631 Twentieth street northwest, and Marcella E. Pine, 28, Oakland, Calif. The Rev. F. B. Harris.

Edwin Ralph Groton, 28, 1841 Kalorama road northwest, and Margaret Conklin Hines, 20, 1822 Columbia road northwest. The Rev. George Hives.

Fred E. Shirk, 21, 3000 Connecticut avenue northwest, and Zenda M. Cook, 29, same address. The Rev. Albert Evans.

Richard Henry Rule, 29, 1830 Sixteenth street northwest, and Sarah Wendell Clark, 22, 1818 Wyoming avenue northwest. The Rev. J. D. Hubbard.

James C. Wells, 24, 1223 Tenth street northwest, and Katherine M. Cropp, 18, 906 Fifth street northeast. The Rev. Forney Hutchinson.

Henry Fay Willey, 27, 1329 Irving street northwest, and Lida Mae Skelton, 25, Terre Haute, Ind. The Rev. Bernard Braskamp.

Paul Calvert Cissel, 33, Bethesda, Md., and Eleanor Elizabeth Bull, 25, Wyoming Apartments. The Rev. C. E. Smith.

Charles W. Nicholson, 33, 1011 I street southeast, and Mary J. Davis, 30, 1610 Sixteenth street northwest. The Rev. William Pierpont.

Lynn W. Byrd, 24, 3319 N street northwest, and Genevieve L. Bradford, 18, 3317 N street northwest. The Rev. H. M. Hennig.

Raynold Ivan Bartmess, 28, U. S. Navy, and Irene Tousignant, 24, Haverhill, Mass. The Rev. J. H. Dunham.

Harry C. Gawlinsky, 30, and Eula Faircloth, 28, both of Clifton, Va. Judge R. E. Mattingly.

Frederick Walker, 21, 660 Callan street northeast, and Dorothy Creek, 1019 West Virginia avenue northeast. The Rev. R. E. Johnson.

James E. Erwin, 34, and Icie Hill, 28, both of Detroit, Mich. The Rev. A. F. Poore.

Ernest H. Williams, 29, 204 New York avenue northwest, and Laura Scott, 26, 1834 Eighth street northwest. The Rev. G. O. Bullock.

George B. Sheats, 26, and Lena Virginia Harvey, 18, both of Iron Hill, Va. The Rev. H. W. Tolson.

Louis A. Boschen, jr., 23, and Ruth F. Robards, 19, both of Richmond, Va. The Rev. H. M. Hennig.

Bennie James, 19, 1122 Sixth street northwest, and Catherine Stith, 18, 469 Florida avenue northwest. The Rev. W. Westray.

Saxton Meekins, 40, New York City, and Blanche Willis, 44, 1636 Thirteenth street northwest. The Rev. C. T. Murray.

Watson K. Wells, 26, and Paulin A. Yoney, 23, both of Columbia, Va. The Rev. J. E. Fort.

John Younger, 24, Danville, Va., and Magda Saunders, 29, Summit, N. J. Judge R. E. Mattingly.

James McCormick, 22, 1152 Fifth street northeast, and Lucille Robinson, 22, 1704 T street northwest. The Rev. C. L. Smallwood.

Marriage licenses issued in Arlington County:

Horace Francis Ryan, 27, of Washington, and Mary E. Weaver, 27, of Cherrydale. The Rev. Isaac Steenson.

Deaths.

Kate G. Brereton, 80 yrs., 2110 LeRoy pl. nw.

William B. Smith, 77 yrs., 1204 Eleventh st. se.

Edward S. Smith, 77 yrs., 1121 Eighth st. nw.

John H. Donch, 76 yrs., 513 E st. ne.

Gottlob Sellner, 75 yrs., 2123 First st.

[illegible] Manville, 70 yrs., Geo. Wash. Hospt.

[illegible] Cohen, 69 yrs., 1125 Spring rd.

[illegible] yrs., [illegible]linger Hospl.

[illegible] 4000 Ca-

[illegible] 2329

[illegible]

New Ways to Cut Same Little Lamb

Post Staff Photo.

Miss Mary Bourke, 3611 R street northwest (center) looks on as Paul L. Goeser explains how to cut an American style leg of lamb. Miss Ruth Chambers (left), who will conduct The Washington Post Coking School which begins today, also is watching the demonstration which took place in the National Press Club Auditorium last night.

New Styles in Meat Cuts Explained Here by Expert

Varied Ways for Serving Dishes Will Be Told to Housewives.

Washington husbands soon may come home to find all kinds of new dishes for dinner.

Butterfly style pork chops, bottom chuck rolls of beef, cushion style legs of lamb—all new or little known ways of serving cuts of pork, beef and lamb—were introduced to the District's retail meat dealers last night by the National Live Stock and Meat Board. Washington meat retailers, they are no longer to be called "butchers," will pass on the new styles to the city's housewives.

A specialist in the preparation of meat for the customer, Paul L. Goeser, demonstrated there is no need for the tired husband to be sujected nightly to legs of lamb, pork chops, beef stew or any of the other well-known entrees. Such interesting items as inside sixth and seventh rib rolls of beef, sirloin pork rolls and American style lamb roasts, little known today, may just as easily and often more inexpensively be bought by the housewife.

Washingtonians soon will be able to obtain these new and wholesome cuts, Goeser stated, from their retail meat dealers and have enough money left to buy other cuts or side dishes.

Besides demonstrating the new cuts, Goeser explained the relative food values of each as measured by protein, phosphorous, iron, calories, vitamins and other essential elements.

The National Live Stock and Meat Board is composed of live stock raisers, meat packers, wholesale and retail dealers in meat products. The association coordinates the scientific facts about meat developed by the Department of Agriculture and by the various State colleges engaged in food research.

What Today Means

"Scorpio."

If October 31 is your birthday, the best hours for you on this date are from 2 to 4 p. m. and from 6:30 to 7:45 p. m. The danger periods are from 8:10 to 9:15 a. m., from 11:30 a. m. to 12:15 p. m. and from 8 to 9 p. m.

Unless you are on your guard, fear will creep into your thought and you will be hesitant and questioning in all that you do. Children will be full of ideas and will think up all manner of games to play. People generally will be out pretty much for themselves, and the one who stops another will be conspicuous.

The child born on this October 31 will have great admiration for its parents and will more than likely pattern itself after one of them. It will be quick to sense another's feelings and to know when things are wrong. Reserved and sympathetic, it will make life worth while for its parents regardless of how badly things have been going for them.

If October 31 is the date of your birth, you do not worry as you go along through life; that things will soon pick up and be better is your general outlook on life. For this reason you are not as careful about meeting your obligations as you might be. Rather than meeting an obligation in part today, you put off, feeling that on the morrow you will be able to do that much better.

Money goes through your fingers like water, and while you will no doubt make plenty of it during your early life, it is possible and even probable that you will see the day when you will regret that you ever spent so lavishly and carelessly. As a matter of fact, you have a healthy fear of being poor, but you do nothing definite about it.

Born on October 31, you will have your share of failures, but when the books are closed, after your name will probably be written "success." You are a prudent person, you have few bad habits, and you strive hard to conform to public opinion. You are a person of many moods and you probably have many peculiarities, but none of them ever seem to interfere with other people. You enjoy yourself in a quiet way, and strangely, unless people about you are hilarious and obviously gay, you feel that they are not having a good time. You are strict with your children, but you rule them with love. You give them everything that you think it is wise for them to have, but you are not overindulgent. Your home life should be very happy and all that you can do to make it so, you do.

Successful people born on October 31:

Kuhne Beveridge, sculptress.

Richard H. Newton, P. E. clergyman.

James O. Dorsey, ethnologist.

J. B. Alishire, major general, U. S. A.

William Gibbs McAdoo, Senator.

Nicholas Senn., physician and inventor.

(Copyright, 1933.)

Ship Subsidy Quiz Awaits New Data

Senators Plan to Renew Probe Nov. 7.

Senate investigation into shipping subsidies in the form of ocean mail contracts has been postponed to Tuesday, November 7, Senator Black (Democrat), Alabama, chairman of the committee, announced yesterday.

The week's adjournment has been called to allow Senate investigators to collect additional material for the inquiry into the American West African and the American South African Steamship companies. Witnesses for these two lines will be called when the hearing reconvenes.

The Weather

Today Sun and Tide Table.

(Furnished by the U. S. Department of Commerce, Coast and Geodetic Survey.)

	A.M.	P.M.
Sun rises	6:33	
Sun sets	5:10	
High tide	6:28	6:46
Low tide	6:40	12:57

Weather Conditions.

U. S. Dept. of Agriculture, Weather Bureau. Washington, Monday, Oct. 30—8 p. m.

Forecast for the District of Columbia—Fair and continued warm Tuesday and Wednesday; light variable winds.

For Virginia—Fair and continued warm Tuesday and Wednesday.

For Maryland—Fair and continued warm Tuesday and Wednesday.

Conditions.

The tropical disturbance is central tonight about 75 miles north of Kingston, Jamaica, moving northeastward or east-northeastward about 6 miles per hour attended by gales near its center.

The northeastern disturbance has remained almost stationary. Sable Island, Nova Scotia, 29.76 inches. The disturbance that was over the western Canadian provinces Sunday night has moved eastward to James Bay, Moosonee, Ont., 29.78 inches. Another disturbance, which is of wide extent, is moving slowly eastward over the Pacific States and the plateau and Rocky Mountain regions, Roseburg, Oreg., 29.38 inches. This disturbance has caused general rains as far south as central California and northern Nevada. Generally fair weather has prevailed elsewhere, except for local rains in Florida and in the lower Mississippi Valley. Pressure is high from the lower Mackenzie Valley southeastward to Manitoba. Coppermine, District of Mackenzie, 30.50 inches, and from Maine and western Quebec southwestward to Tennessee and in northern Georgia, Elkins, W. Va., 30.18 inches. The temperature has risen from the Mississippi Valley eastward to the Atlantic Coast while it has fallen in the Dakotas, eastern Montana, the western Canadian Provinces, Nevada and northern and central California.

Local Weather Report.

Temperature—Midnight, 46; 2 a. m., 46; 4 a. m., 45; 6 a. m., 42; 8 a. m., 45; 10 a. m., 64; 12 noon, 72; 2 p. m., 75; 4 p. m., 75; 6 p. m., 68; 8 p. m., 61; 10 p. m., 58. Highest, 76, lowest, 42. Relative humidity—8 a. m., 83; 2 p. m., 50; 8 p. m., 77. Rainfall (8 p. m. to 8 p. m.)—0. Hours of sunshine, 10.6. Per cent of possible sunshine, 100.

Departures From Normal.

Accumulated excess of temperature since January 1, 1933, 753 degrees.

Deficiency of temperature since October 1, 1933, 26 degrees.

Accumulated excess of precipitation since January 1, 1933, 9.30 inches.

Deficiency of precipitation since October 1, 1933, 0.18 inch.

Temperatures and Precipitation.

	Highest	Lowest Sun Mon. night	Mon. 8 a.m.	Rainfall
Washington, D. C.	76	42	61	....
Asheville, N. C.	76	44	66	....
Atlanta, Ga.	76	56	70	....
Atlantic City, N. J.	68	44	58	....
Baltimore, Md.	78	46	66	....
Birmingham, Ala.	82	60	72	....
Bismarck, N. Dak.	58	36	48	....
Boston, Mass.	56	42	50	....
Buffalo, N. Y.	56	44	56	....
Chicago, Ill.	78	56	70	....
Cincinnati, Ohio	80	50	70	....
Cheyenne, Wyo.	74	42	62	....
Cleveland, Ohio	70	54	68	....
Davenport, Iowa	78	58	72	....
Denver, Colo.	78	46	72	....
Des Moines, Iowa	78	56	70	....
Detroit, Mich.	72	48	66	....
Duluth, Minn.	60	36	44	....
El Paso, Tex.	80	56	74	....
Galveston, Tex.	76	70	74	....
Indianapolis, Ind.	80	58	72	....
Jacksonville, Fla.	76	70	72	....
Kansas City, Mo.	78	60	70	....
Little Rock, Ark.	80	60	74	....
Los Angeles, Calif.	66	52	62	....
Louisville, Ky.	80	56	72	....
Marquette, Mich.	52	38	50	....
Memphis, Tenn.	82	62	76	....
New Orleans, La.	78	66	70	0.01
New York, N. Y.	66	46	58	....
North Platte, Nebr.	78	42	68	....
Omaha, Nebr.	80	58	72	....
Philadelphia, Pa.	68	46	64	....
Phoenix, Ariz.	96	58	80	....
Pittsburgh, Pa.	74	52	66	....
Portland, Me.	56	42	48	....
Salt Lake City, Utah	74	66	70	....
St. Louis, Mo.	80	60	72	....
St. Paul, Minn.	72	56	64	....
San Antonio, Tex.	76	62	76	....
San Diego, Calif.	68	56	60	....
San Francisco, Calif.	62	56	60	1.34
Santa Fe, N. Mex.	68	42	60	....
Savannah, Ga.	78	60	68	....
Seattle, Wash.	58	48	52	0.04
Springfield, Ill.	80	56	70	....
Tampa, Fla.	76	72	72	....
Washington, D. C.	76	42	61	....

River Bulletin.

Harpers Ferry, W. Va., Oct. 30.—Potomac and Shenandoah both clear.

Philatelic Americans To Observe Halloween

A Halloween festival will feature the weekly meeting of Branch 5, Society of Philatelic Americans, at 1900 R street northwest, tomorrow evening. The November program will be announced.

For an alert, responsive field, use Post Classified Ads for service, rentals or sales.

Citizens' Group Moves to Stay Gas Valuation

Commission Is Expected to Overrule Motion at Hearing Today.

Hearings to fix the valuation of the gas companies will be resumed before the Public Utilities Commission at 11:30 a. m. today. The commission is expected to overrule a pending motion to postpone the proceedings indefinitely.

The motion was made yesterday by William McK. Clayton, chairman of the public utilities committee of the Federation of Citizens Associations. Mr. Clayton urged the valuation be dropped pending settlement of the question of ownership by a court of last resort. He contended the present ownership is in violation of the La Follette antimerger law.

Legality of the present ownership has been questioned in court in the past, and has been sustained on the ground that a necessarily literal interpretation of the antimerger law did not prohibit acquisition of local utility stock by a common law trust. There is not pending any other action to upset ownership of 88 per cent of the Washington Gas Light Co. stock, which was acquired in 1929 by outside interests.

Objection to conferences, which have been held between commission and company engineers and accountants, also was filed by Mr. Clayton. These conferences have been designed to get agreement on easily ascertainable facts to save time and dispute during the hearing.

Real estate holdings of the company are to be considered first. Riley E. Elgen, acting chairman of the commission, has fixed Thanksgiving Day for completion of the hearings.

'Souvenir'

Armistice Day Trial for "Vet" With German Gun.

George W. Walker, 36-year-old World War veteran, will go to trial Armistice Day charged with carrying a German Mauser pistol he brought from France as a souvenir.

Walker, who lives at 1622 Ames place northeast, was arrested Friday by Policeman Ernest E. Thompson, of First Precinct, and charged with carrying a dangerous weapon. He pleaded not guilty and demanded a jury trial. Judge John P. McMahon named November 11, and placed Walker under $2,000 bond.

Mexican Will Talk On TombDiscovery

Monte Alban Gems Topic at G. W. U. Tonight.

Senor Dr. De Daniel F. R. de la Borbolla, of the National Museum of Mexico, will give an illustrated lecture, open to the public, on "The Treasures From the Excavations at Monte Alban, Mexico," at a special assembly at 8:15 o'clock tonight in Corcoran Hall at George Washington University.

The Monte Alban jewels, said to be the rarest in either of the Americas, rivaling discoveries in the tomb of King Tut-Ankh-Amen in Egypt, are on exhibit here this week at the Pan-American Union under auspices of George Washington University and the Carnegie Institution.

The exhibit consists of thousands of jewels taken from the tombs of Mixtecan warriors on Monte Alban, near Oaxaca, in southern Mexico, believed to date 600 to 800 years before the Spanish conquest of Mexico. They are believed to form a link between the Mayan and Aztec civilizations.

Receiver Asks Tax Refunds To Park Bank

Earnings Reported Above Facts, He Asserts in Seeking $16,726.

Refund of $16,726.53 excess taxes paid on reputed gross earnings of the closed Park Savings Bank was asked of the District Commissioners yesterday by Edward Clifford, attorney for the receiver.

The request brought to light another phase of the reputed juggling of figures by which the bank was reported to have been mulcted of more than $1,500,000. Fear of discovery of the huge shortage was given as the reason for the suicide of Robert S. Stunz, cashier, when the bank holiday was ordered by President Roosevelt last March.

The receiver contended that earnings of the bank were reported as greater than they actually were, and taxes were paid on that basis from 1924 to 1933. Banks are taxed by the District at the rate of 4 per cent on their gross earnings, less the amount paid to depositors as interest.

Overpayments were claimed as follows: 1924, $1,181.90; 1925, $496.73; 1926, $193.72; 1927, $1,112.36; 1928, $1,275.04; 1929, $1,509.62; 1930, $1,481.03; 1931, $2,165.14; 1932, $4,706.96; 1933, $2,604.03.

The request was referred to William P. Richards, assessor, for investigation. Under the law the assessor, with approval of the auditor, may make refunds for overpayment of taxes for not more than three years past. The Commissioners have authority to authorize refunds beyond that time.

Esperanto Classes Open.

Free classes in Esperanto will open tomorrow at 7:30 p. m. in Langley Junior High School. The classes will be held each Wednesday.

It's a Banister Shoe always for the man who wants the best—whether he judges by style, fit or service. Somehow nobody seems to have been able to make so satisfying a shoe.

Only here in Washington

10.50—12.50

BURT

1343 F Street

Rollfast Bicycles

SIDE-WALK BIKES, VELOCIPEDES and ROLLER SKATES

Other good wheels. Wheel goods repaired. Your old wheel taken as part payment on a new one.

Hazleton Bicycle & Sporting Goods Co.
424 Ninth St. N.W.

The Collier Inn

COLUMBIA RD. at 18th ST.

TUESDAY DINNER

Roast Young Chicken with Dressing 55c

Broiled Tenderloin Steak with Fresh Mushrooms 60c

Tempting variety of fresh vegetables, crisp salads and homemade desserts.

Post Want Ads Pay

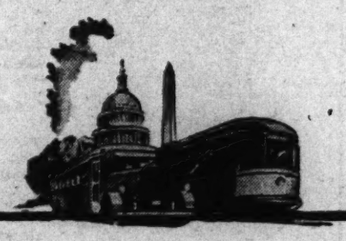

No. 2

Coming Bargains in Transportation

THE WEEKLY PASS!

Capital Transit Company is planning another step in its program to give Washington better transportation. As an evidence of our sincerity, in our first step we offered much more in the transfer proposal than the congressional mandate required.

On December 3rd two weekly passes will be put on sale. One, priced at $1.00, will be good on all street car lines in the District of Columbia. In addition, the bearer will be entitled, on payment of two cents, to a ride on any of the Company's bus lines in the District on which a 7½-cent token fare is now accepted.

Also the $1.00 pass will be good for fare without payment of two cents on those existing feeder bus lines where a transfer between buses and street cars is now given free on payment of the 7½-cent token fare.

The other pass, priced at $1.25, will be good on all of this Company's car and bus lines in the District upon which the regular fare is 10 cents or less.

Either pass will be honored for seven days, from Sunday to Saturday, inclusive. Either may be used by bearer and will make unlimited riding possible at less than the cost of two rides per day at the regular fare rates. They will also be much more convenient than cash or token fare payments.

Capital Transit offers these passes as bargains in transportation.

J. H. Hamilton
President.

CAPITAL TRANSIT CO.

Stocks Drift Lower After Opening Gains

Advances on Gold Lost on Steel News; Sales, 1,489,130 Shares.

New York, Oct. 30 (AP).—The first reaction of speculative markets today to the Government's extended gold-purchasing program was a rally, but enthusiasm soon waned and prices suffered a relapse.

Stocks had a weak last hour and were down 1 to more than 5 points net. Previously, they had slid slowly downward from initial gains of about 1 to 3 points and were holding their own fairly well until Wall street heard that steel production was much lower than a week ago.

Reports to this effect, later borne out, seemed to stimulate active selling.

Hesitant on Gold.

Financial quarters were somewhat hesitant in attempting to appraise prospective operations of the R. F. C. in world gold markets.

Dollar exchange broke sharply, just as it had done a week ago when the new monetary policy was first announced, but it later rallied. Today's Washington gold price, $31.96 an ounce, was 14 cents above Saturday's and 47 cents above the London market.

Wall street manifested no great surprise over the decision to extend gold buying, for last week's activity, limited to the posting of domestic purchase prices, had had comparatively moderate effect on the dollar's position in the foreign exchange market.

Repercussions Are Awaited.

Foreign repercussions of this latest step were naturally awaited with eagerness, particularly with regard to whether it would lead to retaliatory steps by Great Britain as a safeguard against too rapid a rise by the pound.

Possible effects on France of a sharp increase in the gold price also became points of interest.

It was rather widely assumed in Wall street, however, that the United States might be preparing to work toward steadying the dollar; there were rumors that this Government would consult with the central banks of England and France in conducting the exchange dealings through which it would purchase gold abroad. A huge international "war of depreciation" involving the three leading currencies was thought unlikely by many bankers.

Stocks Hit by Steel.

Stock market sentiment was doubtless upset by the slump in steel operations. American Iron & Steel Institute, publishing at the market's close its weekly estimate of production, placed the current level at 26.1 of capacity. This compared with 31.8 per cent a week ago, and represented a cutback to last spring's level.

Mining shares led the early rally, which had for its basis the inflationary aspects which some traders thought they saw in the Washington news. However, gains by these stocks were largely lost. Elsewhere, late weakness was general. American Can, American Telephone, Case, American Tobacco "B," Santa Fe, Allied Chemical and Union Pacific slumped 3 to 5 net.

U. S. Steel, whose third quarter report will be out this week, was down more than 2; so were Westinghouse, New York Central, U. S. Smelting, Du Pont and Chrysler. The average decline in the Standard Statistics-Associated Press composite was just 3 points. Transactions totaled 1,489,130 shares, about half of which changed hands in the last hour.

Money Markets.

Foreign Exchange.

New York, Oct. 30 (A.P.).—Foreign exchange steady; Great Britain in dollars; others in cents.

Great Britain—Demand, 4.75; cables, 4.75.

France—Demand, 5.86; cables, 5.86.

Demand Rates.

Italy	7.90	*Austria	17.20
Belgium	20.87	*Roumania	.95
Germany	34.70	*Argentina	39.25
Holland	60.40	*Brazil	8.46
Norway	23.90	Tokyo	28.75
Sweden	24.85	Shanghai	31.25
Denmark	21.25	Hongkong	35.00
Switzerland	29.05	Mexico City, silver peso	28.39
Spain	12.52	Montreal in New York	98.37½
*Portugal	4.63	Montreal in Montreal	101.68¾
*Greece	.96	New York	
*Poland	17.30	New York in	
*Czechoslovakia	4.53		
*Jugoslavia	2.10		

*Nominal.

New York.

Call money, steady, ¾ per cent all day. Time loans, steady; 60 days, ½@¾; 3-4-5 months, ¾@¾; 6 months, ¾@1 per cent. Prime commercial paper, 1¼. Bankers' acceptances unchanged. 30 days, ⅜@¼; 60-90 days, ⅜@¼; 4 months, ½@½; 5-6 months, ½@¾.

Bar silver, firm; ¾ higher at 39¾.

The bar gold price was announced by the United States Treasury as $31.96 per ounce.

London.

Bar gold advanced 1 shilling 6½ pence to 131s 2½d. (United States equivalent, $31.49 on basis of sterling opening at $4.80.)

Money, ½ per cent. Discount rates, short bills, 13-16@⅞; three-month bills, ⅞@15-16 per cent.

Bar silver, firm, 1-16 higher at 18¼d.

Paris.

Three per cent rentes, 67 francs 40 centimes; 4½ per cent rentes, 4.70. Exchange on London, 80.50. The dollar was quoted at 16.79.

Wool Markets.

Boston, Oct. 30 (A.P.) (U. S. Dept. of Agri.).—Developments abroad during last week have tended to inspire increased confidence in the raw wool situation in this country. The higher level of prices recently quoted at primary markets for several grades of foreign wool offered for import into this country afford some further protection to the current quotation ranges on domestic wools.

Estimated receipts of domestic wool, reported to the Boston Grain and Flour Exchange during the week ending October 28, amounted to 682,500 pounds as compared with 1,108,400 during the previous week.

U. S. Treasury Receipts.

(Associated Press.)

The position of the Treasury on October 27 was: Receipts, $41,041,791.64; expenditures, $65,756,319.85; balance, $926,472,392.70; customs receipts for the month, $28,800,258.82.

Receipts for the fiscal year (since July 1) were $913,108,049.84; expenditures, $1,378,310,142.09 (including $388,106,386.43 emergency relief); excess of expenditures, $465,202,092.25.

Dried Fruits.

New York, Oct. 30 (A.P.).—Evaporated apples steady; choice 9½@10; fancy, 10¼@11. Prunes, steady; California, 5¾@8¼; Oregon, 7@8. Apricots, steady; choice, 10½; extra choice, 11½; fancy, 12½. Peaches barely steady; standard, 6¼; choice, 7¼; extra choice, 7¾. Raisins steady; loose muscatels, 3½@4¾; choice to fancy seeded, 4@4¼; seedless, 4½@5½.

Steel Market.

New York, Oct. 30 (A.P.).—Steel prices per 100 pounds, f. o. b. Pittsburgh:

Blue annealed sheets, hot rolled, 190; galvanized sheets, 285; black sheets, hot rolled, 225; steel bars, 175.

New Policy Invites Retaliation

Puts Direct Pressure on Foreign Nations and Hurts Their Recovery

By Ralph West Robey.

Four days is an incredibly short period in which to have it proved and officially admitted that a major monetary policy will not fulfill expectations. Yet it has taken only this long to show that the monetary policy enunciated by President Roosevelt in his radio address a week ago Sunday is not an "effective means" for raising prices. It has been found desirable, accordingly, to make a modification in the policy through extending the purchases of gold to foreign markets.

Such a decision is almost staggering in its connotations. On several occasions in the last 15 years this or that country has entered a foreign market and bought gold, but never under the conditions or with the purpose of our present action. Former purchases have been because a country was under pressure and in need of strengthening its gold reserves. Our action at present, however, is neither because we are under pressure from foreign competition or from the flight of capital nor because we need any more gold in order to replenish our reserves.

Our Action Will Place Direct Pressure on Foreign Prices.

Our action, rather, is in the nature of a declaration of currency warfare as a means of raising the price level of the United States. It is an announcement that we are willing to put direct pressure on the price level of foreign nations through increasing the value of their currencies in the foreign exchange market, in order to get our own prices up. It means—to be still more brutal—that we are willing to subject foreign nations to further deflation, and to undermine the forces of recovery that slowly have been lifting other countries from the depression, in an effort to help ourselves.

If one is hesitant about accepting this as the effect of our policy he need only recall how it will work to realize that our purchase of gold in foreign markets will be unfavorable to the welfare of other nations. Suppose we establish a price of $35 an ounce for gold and state a willingness to buy any amount at this figure. The immediate effect of this, theoretically, would be that everyone abroad with any free gold would ship the metal to us. This would mean, let us assume, that he then has American dollars instead of gold. As a foreigner, however, he would prefer to have his own currency rather than dollars. In consequence he would go into the foreign exchange market and buy pounds, francs, or whatever it might be, thereby driving these currencies up in value.

In Practice Is Not Essential To Have Actual Gold Sales.

This would be the theoretical operation. Actually, what will happen is that the foreign exchange rates will at once discount the new gold price as established by the United States Government. The policy, accordingly, need not result in our getting any gold, but it is certain to result in the rates of exchange advancing if the United States is willing to buy unlimited amounts at the stated price.

Such an advance of the exchange rates would mean that foreign nations would be less able to sell abroad. Insofar as foreign trade is concerned it would be exactly the same as an increase in British or French prices. Foreign trade, accordingly, would be hindered and the British or French economies would have to go through the deflation necessary to offset this loss.

It is not to be expected, therefore, that foreign nations will stand by idly and let us follow any such course. As soon as our policy lifts the price of their currencies to the point where it is placing their foreign trade under pressure, they almost certainly will move to protect themselves.

There are numerous ways in which they can do this. At present, since presumably our policy is concerned with the purchase of gold and does not involve foreign exchange directly, all they need to do to stalemate us is to place restrictions upon all capital movements to the United States. This would mean that they would continue to trade among themselves, but virtually would shut us out of their markets.

Such a result can not be anticipated with satisfaction. It can not aid us in our fight for recovery. Further, it will not raise our prices.

(Copyright, 1933.)

Trade Trends.

(Associated Press.)

Hides—The market opened the week holding the gains of the past fortnight, in which light native cows, the basis grade for trading in futures, advanced to 9 cents a pound as against previous transactions at 8 cents.

Heavy goods—It is reported that jobbers and dress manufacturers are experiencing difficulty in obtaining from mills certain lines of popular price cotton ginghams.

Paint materials—Lead pigments have recovered part of the price loss registered earlier in the month. Domestic case in quotations have been cut as a result of small demand and competition from the imported product.

Knit goods—Markets are quiet and retailers' support well supplied with underwear and outerwear.

Cocoa—Reports to the trade from various sections of the country indicate that chocolate manufacturers are experiencing a good seasonal increase in demand.

Treasury Certificates.

(Reported by Chas. D. Barney & Co.)

Rate.	Maturity.	Bid.	Offer.
⅜	Dec. 15, 1933	100 3-32	100 6-32
4½	Dec. 15, 1933	100 16-32	100 19-32
¾	Mar. 15, 1934	100 5-32	100 7-32
3	May 2, 1934	101 12-32	101 15-32
½	June 15, 1934	100 2-32	100 2-32
2½	Aug. 1, 1934	101 11-32	100 14-32
3	June 15, 1935	103 12-32	103 15-32
2½	Aug. 1, 1935	101	101 3-32
2¾	Apr. 15, 1936	102 14-32	102 17-32
3½	Aug. 1, 1936	103 15-32	103 18-32
2¾	Dec. 15, 1936	102 12-32	102 15-32
3	Apr. 15, 1937	102 12-32	102 15-32
3½	Sept. 15, 1937	102 27-32	103 30-32
2⅜	Feb. 1, 1938	100 31-32	101 2-32
2½	June 15, 1938	101 9-32	101 12-32

Foreign Markets.

London, Oct. 30 (A.P.).—President Roosevelt's announcement of intentions to purchase gold abroad caused strength in gold shares on the stock exchange and leaders in this group rose smartly under general buying. Industrials and distillers shares were well supported while transatlantic issues held steady. The market closed quiet.

Paris—Prices on the bourse were steadier today, gold shares advancing in view of the new American buying policy. Electric shares and international issues improved while rentes held steady. The closing was firm.

Berlin—Trading on the boerse continued dull and the closing tone was weak.

Flour Markets.

New York, Oct. 30 (A.P.).—Flour barely steady; spring patents, 6.90@7.15; soft winter straights, 6.05@6.30; hard winter straights, 6.70@6.90.

Rye flour steady; fancy patents, 4.90@5.15.

Minneapolis, Oct. 30 (A.P.).—Flour unchanged. Carload lots, family patents, 7.30@7.40 a barrel in 98-pound cotton sacks. Shipments, 22,682. Bran, 15.00@15.50.

Chicago Egg Futures.

Chicago, Oct. 30 (A.P.).—Egg futures, refrigerator standards, October, 18¾; November, 18¾; December, 17⅞@17½; butter futures, storage standards, November, 20⅛@20¼; December, 20⅝.

Rubber Closes Steady.

New York, Oct. 30 (A.P.).—Crude rubber futures closed steady, 2@8 higher, December, 7.82@7.84; January, *8.00; March, 8.28; May, 8.53.

Smoked ribbed spot closed †7.75.

*Bid. †Nominal.

Curb's Prices Yield in Final Selling Drive

Losses Up to Two Points Sprinkle List; Dealing, 196,000 Shares.

New York, Oct. 30 (AP).—Last hour selling gave the curb market a soft tone at the close today.

Losses of fractions to 2 points or so sprinkled the list while a few specialties suffered wider declines. Early strength in mining shares was largely lost.

Oils and utilities eased fractions to around a point. Aluminum Company of America and Parker Rust Proof dropped 4 points each while the Celluloid and Celanese issues were also under pressure. Alcohols lost 1 to 2 points in shares of Hiram Walker, National Distillers (new) and Distillers Corporation—Seagrams.

Lake Shore Mines closed 1½ points higher but Newmont cancelled a 2 point advance to sag 1½ under Saturday's close. Pioneer Gold lost a fraction while Wright Hargreaves closed about steady.

Transfers approximated 196,000 shares compared with 152,000 last Friday.

Silk Market.

New York, Oct. 30 (A.P.).—Raw silk futures closed barely steady, ⅛ to 2 higher; sales, 1,450 bales. *December, 1.51½; *January, 1.51½; *March 1.51½.

Open market quotations (60-day basis). Shanghai steam filature, 7B per cent serisplane, 20-22s, 1.50. Canton double extra "A," 14-16s, 1.20. Japanese special crack double extra 8I per cent serisplane, 13-15s, 12.

*Bid.

The Dance of the Dollar

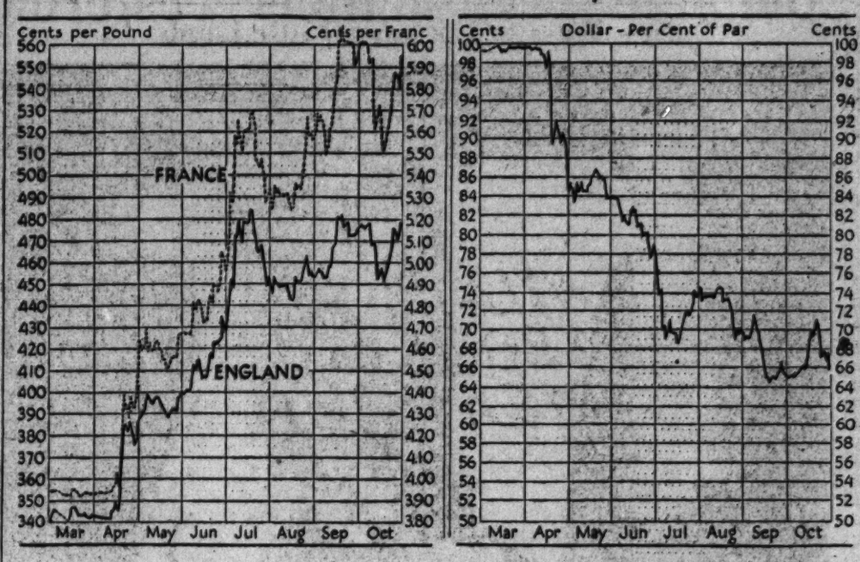

	Oct. 30	Oct. 28	Oct. 23	Oct. 2
Gold value of dollar (per cent of mint par)	65.9	67.5	69.8	64.5
Official price newly mined gold	$31.96	$31.76	$29.59	$31.88
Franc rate (in cents)	5.94	5.80	5.61	6.07
Sterling rate (in cents per pound)	478.92	470.92	461.73	478.45

Metal Markets.

New York, Oct. 30 (A.P.).—COPPER—Steady; electrolytic, spot and future, 8¼.

TIN—Firm; spot and nearby, 49.25; future, 49.50.

IRON—Quiet; No. 2, f. o. b. eastern Pennsylvania, 17.50; Buffalo, 17.50; Alabama, 13.50.

LEAD—Steady; spot, New York, 4.30; East St. Louis, 4.15.

ZINC—Dull; East St. Louis, spot and future, 4.75.

ANTIMONY—Spot, 6.75.

QUICKSILVER—66.00@67.00.

The Markets at a Glance

What the stock market did:

	Mon.	Sat.
Advances	90	99
Declines	493	285
Unchanged	96	96
Total issues	679	480

Stocks—Rallies followed the government's foreign gold stand, but news of a drop in steel production started selling and the final losses averaged 3 points. The turnover was 1,489,130 shares.

Bonds—Domestic loans, led by U. S. issues, turned heavy and the market closed three-tenths of a point down. Sales volume increased to $12,448,000.

Curb—Last-hour selling trimmed curb prices and the list closed soft. Losses up to 2 points marked trading. Sales increased to 196,000 shares.

Wheat—Gains on gold-buying news were lost as stocks declined. All grains joined the drop. December wheat sold at 88¼; May, at 90¼.

Cotton—Opening advances on a bullish interpretation of the overnight news of the Administration's gold policies, were followed by a dropping in cotton prices under scattered selling, realizing and hedging. The general market closed steady, net 6 points lower to 3 higher. January sold at 9.60; December, at 9.51.

Rubber—Crude rubber futures closed steady, 2 to 8 points higher. December sold at 7.82 to 7.84; January, at 8.00.

Sugar—Raw sugar price was unchanged and stood at 3.30; refined was also unchanged at 4.60.

Coffee—Spot coffee demand was dull. Santos No. 4 sold at 8¾; Rio No. 7, at 7 cents.

Silver—Bar silver was firm. It stood in New York ¾ higher at 39¾ cents per ounce.

Gold—Bar gold sold in the United States at $31.96 per ounce. It stood in London at 131 shillings and 2½ pence.

Dollar—The United States dollar dropped on foreign exchanges. It stood in New York, with reference to other currencies, $4.75 to the English pound, 5.86 cents to the French franc and 34.70 cents to the German mark.

Dow-Jones Averages.

New York, Oct. 30 (U.P.).—Dow-Jones averages:

Stocks.	Open.	High.	Low.	Close.	Net Ch'ge
30 Ind.	93.39	93.99	88.05	88.43	—3.50
20 Rails	38.20	38.44	35.99	36.09	—1.75
20 Util.	24.59	24.67	23.15	23.36	—1.00
Bonds.					
40 Bonds				92.90	—0.52
10 First Rails				89.81	—0.53
10 Second Rails				66.75	—0.30
10 Util.				91.52	—0.85
10 Ind.				83.54	—0.38

Bank Stocks.

Bank, Trust & Insurance Stocks.

New York, Oct. 30 (A.P.).—Over-the-counter market.

Banks.	Bid.	Ask.
Bk Manhattan (2)	21¾	23¾
Chase Natl (3.40)	19¾	21½
Commercial (8)	103½	113½
Fifth Ave. (34a)	975	1025
First Natl (100)	1095	1145
Natl City (2)	20½	22½
Public new (1½)	20¾	22¾
Trust Companies.		
Bankers (3)	49¼	51½
Bklyn Trust (4)	79	84
Cen Hanover (7a)	103½	107½
Chemical (1.80)	29½	31½
Continental (.80)	11½	12½
Corn Exch (3)	44¼	46¼
Empire (1)	15	17½
Guaranty (20)	249	256
Irving (1)	14¼	15¾
Manufacturers	14¾	16¼
N Y Title & Mtge	¾	1¼
N Y Trust (5)	78	81
Title G & T (.80)	13¾	15½
United States (60)	1565	1615
Insurance Companies.		
Aetna Cas (1.60)	40½	42½
Aetna Fire (1.60)	31¾	33¾
Aetna Life	15¾	17¾
Agricultural (2.20)	48½	51½
Am Surety	13	15
Bali Amer	2¼	3¼
Boston (16)	404	429
Conn Gen Lif (.80)	26¾	28¾
Fid & Dep	21¾	24¾
Firemens Ins	5	6
Frank Fire (1)	14¾	16½
Glen Falls (1.60)	24¾	26¾
Globe & Rut	51½	61½
Great Amer (1)	14¾	16⅝
Hanover (1.60)	24	26
Hartford Fire (2)	42½	44½
Home Fire Sec	1⅝	2⅝
Home Ins (1)	16	17½
Lincoln Fire	1½	2½
Mass Bond	10½	13½
Natl Fire (2)	42½	44½
Natl Liberty (.20)	4¾	5¾
N Y Fire	9	12
Nor River (.60)	14½	16½
Phoenix (2)	54½	56½
Prov Wash (.80)	20¼	22¼
St. Paul Fire (6)	114	119
Sun Life	350	400
Travelers (16)	369	384
U S Fire (1.20)	26⅞	28⅞

(a) Including extras.

Copper Market.

New York, Oct. 30 (A.P.).—The domestic copper market was quiet today with small sales made for shipment in the first quarter of 1934 at 8¼ cents a pound delivered.

A better volume was reported in foreign buying at levels ranging between 7.90 cents and 8.125 cents a pound c. i. f. Hamburg, Havre and London.

Securities Averages.

(Associated Press.)

Stocks.

	50 Ind.	20 RR.	20 Ut.	90 Tl.
Yesterday	80.4	37.5	69.2	71.8
Prev. day	83.7	39.6	71.6	74.8
Week ago	79.6	37.2	71.2	71.6
Month ago	87.3	42.8	73.9	78.1
Year ago	53.3	28.1	88.4	55.6
3 yrs. ago	132.7	107.1	184.1	137.7
6 yrs. ago	132.6	116.7	120.8	124.7
High, 1933	102.1	58.0	113.7	96.9
Low, 1933	42.3	23.5	61.5	43.9
High, 1932	72.3	39.8	111.0	73.9
Low, 1932	35.1	13.2	51.8	35.0
High, 1931	140.2	106.2	203.9	144.3
Low, 1931	60.0	30.8	92.8	61.3

Bonds.

	50 Ind.	20 RR.	20 Ut.	90 Tl.
Yesterday	72.0	72.1	79.3	74.4
Prev. day	72.0	73.4	79.8	74.7
Week ago	71.8	73.0	79.6	74.8
Month ago	73.4	73.4	79.3	75.4
Year ago	62.9	65.2	82.0	70.0
2 yrs. ago	73.1	80.5	90.0	81.2
3 yrs. ago	91.3	106.3	99.3	99.0
High, 1933	77.1	84.9	88.5	83.5
Low, 1933	58.3	57.0	74.1	63.6
High, 1932	71.3	78.0	86.2	78.1
Low, 1932	53.2	47.4	70.9	57.5
High, 1931	90.4	105.7	101.5	98.7
Low, 1931	62.3	62.3	80.2	68.5

(Copyright, 1933, Standard Statistics Co.)

Goods Market.

New York, Oct. 30 (A.P.).—Cloths opened firm with inquiry for gray and finished goods somewhat better today. Wool goods showed little change. Rayon yarns continue very firm. Silk goods are being sent into processing plants more freely. Burlaps opened firm.

Naval Stores Firm.

Savannah, Oct. 30 (AP).—Turpentine firm, 40¾; sales, 60; receipts, 348; shipments, 1,050; stock, 12,813. Rosin firm; sales, 277; receipts, 1,303; shipments, 2,022; stock, 103,420. Quote: B and D, 3.70; E, 3.82½; F, G, H, I, K and M, 3.87½; N, 3.95; WG, 4.00; WW and X, 4.35.

Bond Market Declines Under Liquidation

U. S. Loans Lead Losses as Sales Mount to $12,448,000.

New York, Oct. 30 (AP).—Domestic bonds, led by United States Government securities, turned rather heavy today as conflicting news developments apparently inspired fresh liquidation in both prime investment and secondary groups.

The trading volume expanded somewhat on the decline, sales totaling $12,448,000, par value, against $10,946,000 last Friday. The average for 60 domestic corporate issues declined three-tenths of a point.

While the market was inclined to see a new inflationary step in the announcement that the Government would enter the foreign field as a gold buyer, speculative liens, like stocks, failed to display only a momentary enthusiasm. They soon joined the higher grade divisions in the stagging movement. A fall in steel operations to around 26 per cent of capacity, compared with 31.8 in the previous week, was a depressing factor. Also the softness of grains did not help.

Among the more active rails, off fractions to 2 points, were some loans of Santa Fe, Alleghany Corporation, Baltimore & Ohio, Chesapeake Corporation, Chesapeake & Ohio, St. Paul, Chicago & North Western, Rock Island, Great Northern, N. Y. Central, Nickel Plate, Union Pacific and Wabash. Pennsylvania bonds steadied.

Similar utility and industrial losers included issues of American Telephone, Consolidated Gas, Goodrich, Inland Steel, International Telephone, McKesson, Portland General Electric and Postal Telegraph.

The Federal list was more active than in some weeks with declines ranging from one-thirty-second to fifteen thirty-seconds of a point.

Some foreign obligations advanced sharply as the dollar reacted. Bonds of Dutch East Indies, France, Japan and Poland held gains of 2 to around 5 points. Irish Free State 5s rose 2⅝ higher and issues of Switzerland and Great Britain were up a point or more. Australian bonds lost as much as a point.

Baltimore Securities.

Baltimore, Oct. 30.—Closing prices:

Arundel Corp	20
Black & Decker	6
Con G & E L 5% pfd A	98
Houston Oil pfd vtc new	4½
Maryland Casualty	3½
New Amsterdam Casualty	10½
U S Fidelity & Guar.	3½
Uni Porto Rican Sug pfd	.50

LAWYERS' BRIEFS
RUSH PRINTING
BYRON S. ADAMS
"I Never Disappoint"

Transactions on N. Y. Bond Market

Total bonds sales today, $12,448,000; previous day, $4,236,000. Week ago, $5,039,000; year ago, $5,789,000; two years ago, $10,405,000; January 1 to date, $2,772,843,000; year ago, $2,558,147,000 two years ago, $2,518,980,000.

U. S. GOVERNMENT BONDS.

(Sales in $1,000. Dollars and thirty-seconds.)

Sales		High	Low	Last
165	Lib 3½ '32-47	102.13	102.7	102.7
48	Lib 1 4¼ '32-47	102.16	102.12	102.12
264	Lib 4 4¼ '33-38	103.10	103.6	103.6
137	L 4 4¼ '33-38 c	101.26	101.24	101.24
7	L 4 4¼ r '32-38	103.5	103.5	103.5
1	L 4 4½r '33-38 c	101.22	101.22	101.22
356	Tr 4¼ '47-52	110.4	110.27	110.27
656	Tr 4 44-54	106.8	105.28	105.28
179	Tr 3¾ '46-56	104.10	104.2	104.6
177	Tr 3½ '40-43 Ju	101.20	101.17	101.17
1	Tr 3½ '43-47	101.16	101.16	101.16
99	Tr 3¼ '41-43 M	101.19	101.17	101.17
274	Tr 3¼ '41	100.25	100.21	100.21
743	Tr 3½ '46-49	99.22	99.12	99.16
744	Tr 3 '51-55	98	97.20	97.20

CORPORATION BONDS.

Sales		High	Low	Last
5	Alleghany 5 '44	53¾	51	51½
42	Am & F P 5 2030	40	39	39½
7	Am Ice Ch 5½ '49	85½	85½	85½
11	Am Metal 5½ '34	98	98	98
18	Am Smelt 5 '47	100¼	99⅝	99⅝
5	Am Sug Ref 6 '37	104¼	104	104¼
69	Am T&T 5½ '43	107½	106½	106⅝
46	Am T&T 5 '60	104⅜	103½	103½
1	A T&T cvt 4½ '39	110	110	110
3	Am WW&El 5 '34	97⅜	97⅜	97⅜
3	Arm 4½ '39	87	87	87
6	AT&SF cvt 4½ '48	96	95½	95½
18	AT&SF 4 '95	92½	92	92½
2	Atl Refin 5 '37	104¼	104	104¼
6	B&O rfg 6 '95	74	73½	73½
8	B&O 1st 5 '48	97½	97	97
18	B&O 4 '48	88½	88	88
2	Bell T Pa 5 '48	106¼	106¼	106¼
17	Beth Steel rfg 5 '42	101⅛	100	101⅛
1	Boston&Me 5 '67	70	70	70
10	Bklyn Ed 5 '52	105½	105½	105½
33	Bklyn M Trans 6'68	90¾	90	90¾
3	Bklyn U Gas 1st5'45	108	108	108
8	Buf R&P 4½ '57	55	55	55
5	Bush T Bldg 5 '60	37½	37	37
15	Can Nat Ry 4½'68	100½	100	100½
6	Can Nor 7 '40	106¾	106¾	106¾
8	Can Pac 4½ '60	72¾	72	72
13	Can Pac 5 perp	63¼	63	63
6	Cen Pac 1st g5'64 '49	75	74¾	74¾
6	Certain-teed 5½ '48	45¾	44⅞	45¾
97	Chesap Corp 5 '47	97	96½	95½
6	C&O gen 4½ '92	101¾	101½	101½
10	CB&Q gen 4 '58	90½	88⅝	89¼
18	Chi & E Ill 5 '51	10½	10	10
5	Chi G L & Ck 5 '37	103	102½	102½
34	Chic Gt West 4 '59	38½	37½	37½
32	C M St P&Pac 5 '75	39¾	37½	37½
226	CMSP&P adj 5 2000	14	12	12
71	Ch & NW cv 4¾ '49	31	29¾	29¾
24	C R I &Pcvt 4½ '60	8¾	7½	7½
20	C R I&P rfg 4 '34	20	19½	19½
3	Chile Cop 5 '47	53	53	53
4	Cinn G & El 4 '68	93½	93	93
14	Cin U Ter 4½ 2020	101	101	101
19	CCC & StL 4½ '77 B	62¾	62¾	62¾
25	Clev U Ter 4½ '77C	72½	72¼	72½
11	Colon Oil 6 '36	70	68	70
3	Col Indus 5 '34	21½	21½	21½
1	Col G & E 5 '61	71½	71½	71½
22	Com Inv Tr 5½ '49	103	103	103
39	Con Gas NY 5½ '45	104¼	104	104
1	Crown CK & S 5 '47	100	100	100
6	Cub C Prod 6 '50	3½	3¾	3¾
1	Del & Hud 5½ '37	94½	94½	94½
4	Del & H rf 4 '43	82	80	80
4	D & R G 4 '36	42	42	42
21	Det Ed 4½ '61D	90¾	90¾	90¾
11	Dodge Br deb 6 '40	97⅝	97¼	97⅝
5	Dug Lt 4½ '67 A	104½	104½	104½
15	Erie rf 5 '67	56¾	54¾	54¾
26	Erie gen ln 4 '96	62¼	61½	61½
6	Gen Cable 5½ '47	53	51¾	51¾
1	Gen Stl Cast 5½ '49	69	69	69
20	Goodyr T & R 5 '57	88½	88¼	88¼
6	Gr T R Can 6 '36	104½	104½	104½
49	Gt Nor R 7 '36 A	80¾	80¼	80¼
21	Gt Nor 4½ '77 B	64	62	63
9	H & M rfg 5 '37 A	74¾	73	73
20	H & M ad in 5 '57	35½	34	34
19	Hum Oil & R 5 '37	103½	103¼	103¼
12	Ill Bell Tel 5 '56	106¼	106	106
12	Ill Cen 4¾ '66	87½	87	87
2	IC&C St.&NO 5 '63A	63½	63¾	63¾
7	Ill Stl deb 4½ '40	103	102½	102½
7	Inland St 4½ '78 A	82	81⅞	81⅞
6	†Interb R T 7s '32	60	60	60
6	Int Hydro El 6s '44	42½	42	42½
13	Int T&T db 4½s '52	42¾	41½	41¼
54	Int T&T db 5s '55	44¼	43½	44
1	K C P & L 4½s '61	102½	102½	102½
2	K C South 5s '50	69	69	69
10	K C Term 4s '60	92	92	92
2	Kan G & E 4½s '80	82½	82½	82½
1	Lac Gas 5½s '53	55½	55½	55½
2	Lautaro Nitra 8s '54	7¾	7¾	7¾
6	Lorillard Co 5s '51	102	101½	101¼
5	Lou & N uni 4s '40	92¾	92½	92½
2	Manhat Ry 4s '90	41	41	41
17	McKess & R 5½ '50	59½	57	57
5	Mid Stl cvt 5 '36	96½	96½	96½
1	ME1 R&L 1st 5 '61B	74½	74½	74½
1	MSP&SSM con 4 '38	34	34	34
22	M-K-T adj 5 '67	39	38¼	38¼
16	M-K-T 1st 4 '90	78	77	77
37	M Pac cvt 5½ '49	8½	8½	8½
29	M Pac 5 '77 F	24¾	24¼	24¼
13	M Pac gen 4 '75	12½	12	12
26	M Pac 1st 5 '81	25	24	24
2	M Pw rfg 5 '43 A	83	83	83
42	Nat Dairy 5½ '48	85½	84¾	84¾
26	Natl Stl 5 '56	80¼	80	80½
3	N Eng T & T 5 '52	108¼	108¼	108¼
4	N O Pub S 5 '55 B	48¼	48	48
6	N O T & M 5½ '54	18½	18½	18½
42	NYC rf&imp 5 2013	62¾	60¾	61½
8	NY Tel gen 4½ '39	104½	104¼	104¼
10	NY W&Bost 4½ '46	44½	44	44½
2	Niagara Shrs 5½'50	54½	54½	54½
16	Nor Am Co 5 '

Wheat Turns Downward As Stocks Decline

Early Rise on Gold News Wiped Out in Final Trading.

Chicago, Oct. 30 (AP).—Jolted by abrupt stock market disturbances, wheat values turned sharply downward at the last today after having risen 2¼ cents.

The advance of wheat was based chiefly on announcement of United States Government moves to purchase foreign gold, and was also aided by almost 5,000,000 bushels decrease of the United States wheat visible supply in the last week, making the total supply in sight about 43,000,000 bushels less than at this time last year.

Wheat price gains were knocked endways, however, when securities underwhent a tumble.

Wheat Closes Nervous.

Wheat closed nervous at the same as Saturday's finish to 1⅞ cents lower; corn, 1¼ to 1¾ down; oats, 1⅛ to 2⅞ off, and provisions varying from 10 cents decline to 12 cents advance.

Attention of wheat traders most of the day focused strongly on news that the United States Government would enter the world's gold market as a buyer.

Brisk upturns of all grain prices were witnessed as soon as business here began, wheat quickly mounting to 23 cents above low levels touched two weeks ago, the season's bottom record. Helping to strengthen the wheat market was a further rise of the Washington quotation on domestic gold.

British Exchange Jumps.

Steep jumps in British exchange were construed as bullish regarding wheat, and so, too, was a decrease of wheat supplies afloat for importing countries.

Houses with Eastern connections were conspicuous early as buyers both of December and May deliveries of wheat, and there was also some buying of May attributed to foreign account. Government-financed agencies were active in purchasing immediate delivery wheat here today and at other leading markets.

Corn and oats advanced early with wheat, but encountered heavy selling associated with large primary receipts of corn today, 1,133,000 bushels compared with 637,000 a week ago.

Provisions averaged higher influence by likelihood of 25 cents a hundred weight compensation tax on beef as a competitor of pork.

Futures Price Range.

	Open.	High.	Low.	Close.
Wheat—				
December	89¼	90½	87¼	88¼
May	92½	93½	89⅜	90¼
July	90	90	86½	86¾
Corn—				
December	47½	47⅞	44⅝	45¼
May	53⅜	53⅜	50½	51½
July	55¼	55½	52½	53¼
Oats—				
December	36¼	37¼	33⅝	34⅛
May	40	40⅛	36½	37¼
July	37½	37⅜	34	34
Rye—				
December	61¼	62⅛	59¼	60
May	68¼	68½	65¼	66
July	67½	67½	64¼	65
Barley—				
December	50	50	49	49
May	54¼	54¼	53½	53½
July	....	....	....	54½

Cash Grain.

WHEAT—No. 3 red, 90; No. 1 hard, 90½.
CORN—No. 1 yellow, 45⅛@46¾; No. 1 white, 45½.
OATS—No. 2 white, 36¾@37½.
RYE—No. 1, 70½.
BARLEY—48@74.
TIMOTHY SEED—5.75@6.25 cwt.
CLOVER SEED—9.50@12.50 cwt.

Wine Producers Plan Big Advertising Drive

New York, Oct. 30.—Western wine producers will spend more than $5,000,000 a year for advertising upon repeal of prohibition laws, it is estimated in a weekly comment on Far Western business by the Bank of America (California). The bank's estimate is derived from prepohibition records, together with projected increases in production and consumption of wine products since 1919.

Inquiries conducted by the Pacific Coast branch banking institution reveal the bulk of the wine industry's advertising appropriation will be spent in the newspapers, definite opinions having been expressed that the press of the Nation is largely responsible for expressing the public's voice for repeal of the eighteenth amendment.

Gold Mining Is Seen Exceeding All Estimates

New York, Oct. 30.—Citing the President's program on gold as altogether constructive and one which should benefit the extractive industries, Hornblower & Weeks in their current Weekly Observations state that the gold mining industry will be particularly favored, "since the price of gold is no longer to be subject to the vagaries of international finance."

They believe that the tremendous world-wide expansion which seems ahead of gold mining over the next few years "will probably exceed any sane estimate that can be made at the present time."

Chain Store Sales Put At $7,007,000 Total

Chicago, Oct. 30 (AP).—Chain Store Age, a trade publication, says that a survey showed that chain store trade reached a peak for the year in September with many lines recording extraordinary gains. Total average daily sales in 19 leading chain store companies for the month totaled $7,007,000, the magazine said, compared with a daily figure of $6,663,000 in August, and $6,827,000 in September last year.

Alley Construction Co. Gets Tennessee Work

Bristol, Va., Oct. 30 (Spl.).—Two sizeable contracts on East Tennessee Federal aid-employment projects have been awarded to the Alley Construction Co., of Bristol.

One, for $21,791.53, is the building of an overhead bridge over the Southern Railway at White Pine. The bridge, on route 32, is already in process of construction.

Work will begin in about 10 days on the other project, grading approaches to the bridge over the French Broad River at Swan's Ferry. The contract figure was $27,010.

Complete Transactions Yesterday on New York Stock Exchange

Total sales today, 1,489,130. Previous day, 378,590. Week ago, 2,132,140. Year ago, 385,060. Two years ago, 1,458,188.
January 1 to date, 585,968,527. Year ago, 378,320,300. Two years ago, 490,839,120.

Sales in hundreds.		High	Low	Last	Chg.	Bid
	A					
17	Adams Exp	8⅜	7½	7½	— ⅜	7½
3	Adams-Millis (1)	16⅜	16¼	16¼	— ⅜	16
7	Addressograph	8¼	8¼	8¼	+ ⅜	8
1	Advance Rumely	5⅛	5⅛	5⅛	+ ⅜	4½
3	Affiliated Prod (.60)	7	7	7	....	7
27	Air Reduction (3¾b)	103⅛	97	97⅜	— 5¾	96½
1	Air-Way El Ap	2	2	2	....	1¾
282	Alaska Juneau (¾b)	28¾	25½	26⅛	— ⅜	26
17	Alleghany	3⅞	3½	3½	— ⅛	3½
3	Alleghany pf xw	6⅜	6¼	6⅜	— ⅛	6⅛
3	Alleghany pf $30 ww	7¼	6⅞	6⅞	— ⅛	6⅞
40	Al-Chem & Dye (6)	134	127	127	— 4½	126¼
1	Al-Chem & Dye pf (7)	123⅝	123⅝	123⅝	— 1⅜	123½
27	Allis-Ch Mfg	16⅞	15⅛	15¼	— ¼	15
1	Amal Leather	4¼	4¼	4¼	— ⅛	4¼
19	Amerada (2)	43½	42½	43	— 1½	43
4	Am Ag Chem Del	23	21½	21½	— 1	21¼
1	Am Bank Note	11⅝	11⅝	11⅝	— ⅛	11½
13	Am Beet Sug	10¼	8⅞	8⅞	— ⅜	8½
.70	Am Beet Sug pf	50	49½	49½	— 1	48
.20	Am Br Shoe pf (7)	95	95	95	— 1	95
47	Am Can (4)	91⅞	86¾	87	— 4	86¾
3	Am Can pf (7)	133	131	131	— 1	125
10	Am Car & Fdy	22⅛	20	20	— 1¼	20
1	Am Chain	5	5	5	— ½	4
4	Am Chicle (3b)	44½	44½	44½	— ¾	43¾
59	Am Coml Alco	53	47	48	— 3	48
1	Am Encaus Til	2½	2½	2½	— ⅛	2½
73	Am & For Pow	9½	8⅛	8⅜	— ¾	8⅜
7	Am & F P $6 pf	15	13¾	13¾	— ¾	13
3	Am & F P $7 pf	17¾	17¾	17¾	— 1¼	17
2	Am & F P 2d pf	11⅞	11¼	11¼	— ⅜	10¼
11	Am-Hawaii S S (1)	15⅞	15	15	— ⅜	14¾
4	Am Hide & Lea	8¼	7½	7¾	— ¼	7¼
1	Am Hide & Lea pf	30	30	30	— 3	29
3	Am Home Prod (2.40)	31¾	31¼	31¼	— ⅛	29½
14	Am Ice	8⅜	7½	7¾	+ ¾	7
22	Am Internat	8⅞	7¾	7¾	— ¾	7¾
1	Am-La Fra & F	⅞	⅞	⅞	— ⅛	⅞
9	Am Loco	25½	23	23	— 1¼	21
12	Am Mach & Fdy (.80)	14¾	14	14¼	— ⅜	14⅛
1	Am Mach & Met	3	3	3	....	3
50	Am Metal	19½	17⅞	18	— ⅛	17¾
.10	Am News (1½)	25⅛	25⅛	25⅛	— ⅞	23
23	Am P & L	8	7¼	7¼	— ½	7¼
6	Am P & L $6 pf (1½)	20	19	19	— ¾	16⅛
4	Am P & L $5 pf (1¼)	15⅞	15¼	15¼	— ¾	14⅞
99	Am Rad & Std San	13	11⅝	11⅞	— ⅞	11⅞
57	Am Roll Mill	16⅜	14⅛	14¾	— ¾	14½
1	Am Seating	2½	2½	2½	....	2⅛
7	Am Ship & Com	1⅜	1¼	1¼	— ¼	1⅛
390	Am Smelt & R	45	40⅛	40⅜	— 1⅜	40⅜
1	Am Smelt pf (1¾k)	88⅞	88⅞	88⅞	— ⅛	86½
2	Am Smelt 2 pf	64½	63	63	— ½	62½
4	Am Snuff (3¼b)	49	48⅜	48⅜	— ⅜	47
6	Am Stl Fdrs	17½	16	16	— 1⅛	16
6	Am Sugar Ref (2)	55	53	53¾	— ¾	53
4	Am Sumat Tob	14⅞	13¼	13¼	— 1¼	13
55	Am Tel & Tel (9)	116½	111¾	112	— 3½	111¾
7	Am Tob (5)	75½	72	72	— 3	70
47	Am Tob B (5)	78⅛	72⅛	72¼	— 5¼	72
3	Am Tob pf (6)	113¾	111⅞	111⅞	— 1⅜	111⅛
2	Am Type Fdrs	6⅜	6¼	6⅜	+ ⅜	6
.20	Am Type F pf	9¼	8⅛	9¼	— ⅞	9
22	Am Wat Wks (1)	20¾	18¾	18¾	— 1¾	18¾
3	Am W W 1 pf (6)	57⅜	56	56	— 3	55
16	Am Woolen	11⅞	10⅝	10⅞	— ⅜	10½
23	Am Woolen pf	54	51⅛	51½	— ½	51
1	Am Wtg P pf	1½	1½	1½	+ ⅛	1¼
4	Am Zinc Ld & S	6¾	6½	6½	— ⅛	6¼
178	Anaconda	15⅛	13⅝	13¾	— ⅜	13⅝
3	Anchor Cap (.60)	19⅜	18⅜	18⅜	— 1⅛	18½
12	Archer-Dan-M (1)	25	24	24	— 1	23¾
1	Armour Del pf (7)	68½	68½	68½	— 2½	57½
11	Arm Ill A	3⅞	3¾	3¾	— ⅛	3⅝
6	Arm Ill B	2¾	2¼	2¼	— ⅜	2¼
18	Arm Ill pf	43½	39¼	39¼	— 3¾	38½
1	Arnold Const	3¼	3¼	3¼	....	3⅛
1	Assd Dry Gds	12½	12½	12½	....	11½
1	Assd D Gds 2d pf	44⅛	44⅛	44⅛	+ ⅛	42
36	Atch T & S F	50½	45⅛	45⅜	— 3⅜	45
6	Atl Coast Line	30⅛	28¼	28¼	— 3¼	28
81	Atl Refin (1)	29¾	28¼	28⅜	— ½	28¼
8	Atlas Tack	30¾	30½	30½	— ¼	30¼
12	Auburn Auto (2)	37½	35½	35½	— 1⅜	35¼
5	Aust Nich	8⅛	7⅜	7⅜	— ⅜	7⅜
114	Aviation Corp	8	7⅛	7⅛	— ⅜	7
	B					
71	Baldwin Loc	11	9½	9¾	— ¾	9¾
1	Bald Loc pf	27	27	27	— 4	23¼
87	Balt & Ohio	23⅝	21¼	21¼	— ⅞	21¼
6	Balt & O pf	24	23	23	— 1	22⅜
3	Bang & Ar (2)	33½	33½	33½	+ 1	33½
1.40	Barker Bros	3¾	3½	3½	....	3⅜
29	Barnsdall	8⅛	7¾	7¾	— ½	7⅝
.20	Bayuk 1 pf (7)	85	85	85	....	83
3	Beatrice Cr	12¾	12½	12½	— ¼	12
4	Beech-Nut P (3)	57½	57	57	....	50
2	Belding-Hem	9	8¾	8¾	— ¼	8¼
4	Belg N Ry ptc pf (5.86)	93⅜	93	93	+ 2	92⅛
28	Bendix Aviation	13	11⅜	11⅞	— ½	11⅜
3	Benef Ind Ln (1½)	14⅛	13⅞	13⅞	....	13⅜
4	Best & Co (¼g)	23¼	21½	21½	— ½	21
110	Bethlehem Steel	30⅛	27	27½	— 1	27½
7	Beth Steel pf	48½	45⅛	45⅛	— 5⅜	45⅛
.50	Bigelow-San	21	21	21	— 1⅞	20¾
8	Blaw-Knox	11⅛	10	10	— ⅛	9⅞
17	Bohn Alum (1g)	45⅝	42⅝	42⅝	— 1⅞	42⅝
42	Borden (1.60)	22¼	21	21	— 1¼	21
5	Borg-Warner	15	14½	14½	— ½	14¼
23	Briggs Mfg	9	8⅛	8½	— ⅜	8⅝
8	Bristol-Myers (2.10b)	34	33½	33½	— ½	32⅝
5	Bklyn & Qu T	5⅛	5	5	— ⅛	5
8	Bklyn-Man T	28½	27½	27½	— 1⅞	27½
2	Bklyn Un Gas (5)	64	61¾	61¾	— 1¾	61¾
6	Brown Shoe (3)	42⅞	42	42	— 1⅜	41½
3	Brunswick-Bal	8⅜	8⅜	8⅜	....	7½
5	Bucyrus-Erie	6⅛	6	6	— ½	5⅛
1	Bucyrus-Erie cvt pf	8⅛	8⅛	8⅛	— ⅛	7¾
11	Budd Mfg	5⅜	5	5	— ½	4⅞
.80	Budd Mfg pf	26⅛	25	25	— 1½	24½
5	Budd Wheel	3½	3	3¼	....	3⅛
5	Bullard Co	6⅜	5⅜	5⅜	— ½	5⅜
13	Burr Ad Mach (.40) XD	13⅞	12¾	12¾	— ⅜	12¾
1	Bush Term	2⅜	2¾	2⅜	+ ⅛	2⅛
2	Butte & Sup	1½	1½	1½	....	1½
17	Byers Co	22⅛	20⅛	20¼	— 1⅞	20
	C					
1	Calif Pack	20½	20½	20½	....	18⅛
1	Callahan Z-Ld	1	1	1	....	⅞
27	Calumet & Hec	5⅛	4½	4½	— ⅜	4⅜
3	Campbell Wy	6½	6¼	6¼	— ¾	6
19	Canada D G Ale (1)	26⅞	25	25	— 1	24¾
41	Canada Pac	13⅜	12⅜	12⅜	— ⅜	12⅜
88	Case (J I)	69½	61⅞	61¾	— 4¾	61⅜
22	Caterpil Tract	20¼	18½	18½	— 1¾	18½
437	Celanese	45½	41¼	41⅞	— 1⅝	41⅞
2	Cent Aquirre (1½a)	30	29⅜	29⅜	— ⅝	28
177	Cerro de Pas	36½	32½	33⅛	— 1⅝	32¾
39	Ches & Ohio (2.80)	41	38½	38½	— 2	38¼
3	Ches Corp (2)	33	30¼	30¼	— 3¾	29
12	Chi & N W	7¾	7¼	7¼	— ⅝	7⅛
1	Chi Gt W pf	7¼	7¼	7¼	— ½	6¾
8	Chi M St P & P	5¼	4¾	4¾	— ⅜	4⅝
50	Chi M St P & P pf	8⅜	6⅞	7	— ⅞	6⅞
3	Chi Pneu T	6⅜	5¾	5¾	— ⅜	5⅜
1	Chi Pneu T pf	18⅛	18⅛	18⅛	+ ⅛	16
1	Chi Rk Is & P	3½	3½	3½	— ⅛	3½
1	C R I & P 6% pf	5¼	5¼	5¼	— ⅜	5
1	C R I & P 7% pf	6¼	6	6	— ⅜	6
4	Chick Cot Oil (¾g)	20⅞	20	20⅞	+ ⅞	19⅛
3	Childs Co	3⅜	3¾	3¾	....	3⅜
.20	Chile Cop	15⅜	15⅜	15⅜	+ ⅛	11¼
526	Chrysler (1g)	42½	38⅛	38⅜	— 2¼	38⅜
2	City Ice & F (2)	15¼	15¼	15¼	+ ⅛	15
.10	City I & F pf (6½)	64⅞	64⅞	64⅞	+ 1½	64⅛
12	City Strs	1⅜	1	1¼	+ ⅛	1⅛
2	City Strs ctf	1⅛	1⅛	1⅛	....	1
2	Cluett Pea (1)	24	23¼	23¼	— 3¼	23
2	Coca-Cola (6)	95¾	95	95	— ½	95
2	Colgate-Palm	13½	13	13	— ½	12¾
3	Coll & Aik	17	16½	16½	— ½	16
.40	Col & Sou 1 pf	18½	17	17	....	16
35	Col Fuel & Ir	4⅜	4	4	— 1⅛	3¾
.20	Col F & Ir pf	14⅛	14⅛	14⅛	— ⅛	14
37	Colum G & El (½f)	12⅞	12⅛	12⅛	— ½	12
2	Col G & E pf A (6)	64	64	64	....	60
6	Colum Pict vtc	22	21	21	— 1	20½
15	Colum Carb (2)	54	50	51	— 1½	50
6	Coml Credit	15⅛	14⅛	14⅛	— ⅜	13⅞
1	Coml Cr 1 pf (6½)	91	91	91	+ ⅝	91
1	Coml Cr pf (1¾)	23½	23½	23½	— 1	23
14	Coml Invest Tr (2)	34	33	34	— ¼	33
350	Coml Solv (.60)	33⅞	30½	31⅜	— 1⅛	31¼
59	Comwlth & Sou	2¼	2	2	— ⅛	2
2	Com'wlth & Sou pf (6)	28½	28⅛	28½	+ ¼	28¼
15	Congoleum-Na (1)	23¼	22	22	— 1	22
1	Congress Cig (1)	8½	8½	8½	— ⅛	9
8	Con Film pf	9½	9	9	— ⅜	9
121	Con Gas (3)	41⅜	39½	39½	— 1⅞	39½
2	Con Gas pf (5)	84	84	84	....	83½
2	Con Laundries	2½	2½	2½	....	2¼
72	Con Oil	12	10½	10¾	— ¾	10⅝
1	Con R R Cuba pf	3	3	3	— ⅛	3
17	Con Text	1¼	1⅛	1⅛	— ⅛	1
3	Container A	7⅛	7	7	— ⅛	6¾
6	Container B	2⅜	2¼	2⅜	....	2¼
5	Cont Bak A	9⅞	9⅛	9⅛	— ⅝	8¼
5	Cont Bak B	1⅛	1⅜	1⅜	— ⅛	1⅜
40	Cont Can (2½)	65¼	63	63½	— 1	63¼
2	Cont Diam Fib	8	8	8	+ ½	7¾
7	Cont Ins (1.20)	26⅞	25	25	— 2	24⅛
5	Cont Mot	1½	1⅜	1⅜	— ⅛	1⅜
85	Cont Oil Del	17⅜	16¼	16½	— ⅛	16½
34	Corn Prod (3a)	79¼	75½	75½	— 2¼	75
.20	Corn Prod pf (7)	138	138	138	— ⅛	138
16	Coty	3⅜	3½	3½	— ⅛	3½
5	Cream of Wh (2¼b)	29	27½	27½	— ½	27¼
9	Crosley Rad	10⅜	10	10	— 1⅛	10
6	Crown Cork	31½	31	31	— 1	30½
1	Crown Cork pf (2.70)	33	33	33	+ 1	32
.10	Crown W P 1 pf (4)	45¼	45¼	45¼	+ 3⅛	....
3	Crown Zeller	4⅝	4⅜	4⅜	— ½	4¼
1	Cuba Co	1⅜	1⅜	1⅜	....	1¼
3	Cuban-Am Sug	4¼	4	4	— ¼	3¾
.80	Cuban-Am S pf	25¼	23	23¼	— 1¼	23
5	Cudahy Pack (2½)	40	39	39	— ½	38¾
1	Curtis Pub	16	16	16	— 1	15¾
2	Curtis Pub pf	42¼	42¼	42¼	+ ¼	42
36	Curtiss-Wright	2⅝	2⅜	2½	....	2⅜
15	Curtiss-Wr A	4⅝	4¼	4¼	— ⅜	4
2	Cutler-Ham	11¾	11¾	11¾	+ ¾	10⅛
	D					
1	Devega Strs	7	7	7	— ¼	7
117	Deere & Co	31¾	28⅛	28¾	— 1¼	28½
7	Del & Hud	51	46⅞	46¾	— 3¼	46½
42	Del Lack & W	23¼	20	20⅜	— 1⅞	20⅜
1	Den & Rio G W pf	5½	5½	5½	— ½	5
2	Devoe & Ray A	29	28⅜	28⅜	— 1¼	28
1	Diamond Mat (1)	25⅛	25⅛	25⅛	— ⅜	25
205	Dome Mines (1.80b)	38⅜	36⅜	37	+ ¾	36⅜
7	Douglas Airc (¾)	13½	13⅛	13⅛	....	13⅛
1	Dresser B	4¼	4¼	4¼	+ ¼	4
113	Du Pont de N (2)	78½	73¼	73⅞	— 2⅜	73⅛
	E					
1	Eastern Roll	4⅛	4⅛	4⅛	....	3⅞
19	Eastman Kod (3)	74¾	70⅜	70⅜	— 3¼	70¼
2	Eaton Mfg (.20g)	11	11	11	— ¾	10⅝
13	Eitingon Sch	2½	2⅜	2⅜	....	2⅜
3	Eiting Sch pf	20⅛	19¾	19¾	— ¼	19
108	El & Mus	3⅜	3⅛	3⅛	— ⅛	3⅛
10	El Auto L	15	13¼	13⅜	— ⅞	13½
2	El Boat	3¾	3¼	3¼	— ½	3¼
20	El Pow & Lt	6	5⅜	5⅜	— ½	5½
3	El P & L $6 pf	11⅜	11	11	— 1	10
6	El P & L pf	13	12⅛	12⅛	— ½	12
12	El Stor Bat (2)	39¼	38¾	39	+ ¾	37½
6	Elk Horn Coal	1	1	1	— ⅛	¾
1	Elk Horn C pf	1½	1½	1½	....	1⅜
2	Endicott-John (3)	48⅛	48⅛	48⅛	+ 1⅛	48
.10	End-John pf (7)	117	117	117	— 1	115
2	Eng P S $5 pf	16½	16½	16½	— ½	16½
2	Eng P S pf ww	16⅜	16½	16½	— ⅛	16⅛
2	Eng P S $6 pf	18⅛	18⅛	18⅛	— ⅛	17
1	Equit Office Bldg (1)	9⅜	9⅜	9⅜	+ ¼	8½
7	Erie R R	15⅜	13½	13½	— 1	13
5	Erie 1 pf	15½	15⅛	15⅛	— ⅛	13¾
1	Evans Prod	3⅜	3⅜	3⅜	— ⅛	3⅜
.80	Exchange Buff (¼)	7½	6½	6½	— 1	6
	F					
7	Fid J Fire Ins (1.20)	26⅛	23½	23½	— 3¾	23¼
27	Firestone T & R (.40)	21½	18	18	— 2¼	17⅞
2	First Nat Strs (2½)	53	52	53	....	51
3	Florsheim Sh A	14½	14	14	— ½	12
2	Follansbee	9⅝	8¾	8¾	— ¾	8
9	Foster Wheel	15	13	13¼	— 1⅛	13
3	Foundation	10½	9¼	9¼	— ¾	8⅜
3	Fourth Nat Inv (.95g)	19¼	17½	17½	— 1½	17¼
27	Fox Film new	15½	15	15	— ⅛	14¼
39	Freeport Tex (2)	45⅜	42¼	42⅜	— 2⅜	42¼
	G					
.80	Gamewell	13¼	13¼	13¼	....	12
3	Gen Am Inv	7½	7¼	7¼	— ½	7
6	Gen Am Trans (1)	29	28	28	— 1	28
6	Gen Asphalt	15	13¾	13¾	— ¾	13⅝
8	Gen Bak (1)	13½	13	13	— ⅝	13
7	Gen Bronze	6⅜	6¼	6½	— ¼	6¼
4	Gen Cable	4⅛	4	4	— ¼	4
2	Gen Cable A	8½	8⅛	8⅛	— ⅜	7
4	Gen Cigar (4)	29½	29	29	....	28⅝
225	Gen Elec (.40)	19⅞	18	18⅛	— 1⅛	18
8	Gen Elec spl (.60)	12	11⅞	12	....	11⅞
28	Gen Foods (1.80)	35⅜	34⅜	34½	+ ¼	34
2	Gen G & El A	1	1	1	+ ⅛	⅞
.40	Gen G & E $7 pf A	11	11	11	— 1½	11
1	Gen Ital Ed (2.04g)	48	48	48	+ ¾	46¾
3	Gen Mills (3)	64¾	63¾	63¾	— 1¼	63¼
409	Gen Mot (1)	28¼	25⅞	26⅛	— 1¼	26
6	Gen Mot pf (5)	85	84	84	— 1	84¼
7	Gen Out Adv	4⅛	4	4	— ⅛	4
3	Gen Pub Svs	3⅛	3¼	3¼	— ⅛	3¼
8	Gen Ry Sig (1)	30¼	28¼	28¼	— 2½	28
17	Gen Real & Ut	1¾	1⅜	1⅜	....	1⅛
14	Gillette (1.053)	11½	10⅞	10⅞	— ½	10¾
4	Gimbel Bros	4⅛	4⅛	4⅛	....	4
1	Gimbel pf	15⅜	15⅜	15⅜	— ⅛	14
5	Glidden Co	15¾	15	15	— ¾	14½
7	Gobel	7	6¾	6¾	— ⅛	6⅛
23	Gold Dust (1.20)	18	17	17¾	— ¾	17½
38	Goodrich	13¾	11½	11¾	— 1	11⅞
1	Goodrich pf	33	33	33	— 1	30½
64	Goodyear T & R	32⅞	29	29	— 2⅛	[illegible]
1	Goth Silk H	8	8	8	— ⅛	7⅜
35	Graham-Paige	2⅜	2⅛	2⅛	— ⅛	2⅛
8	Granby Con M	9½	9	9	....	8½
2	Grant (W T) (1)	26⅛	26⅛	26¼	+ ¾	25½
17	Gt No Ir Ore ctf	10⅛	9½	9½	— ⅛	9⅜
47	Gt No Ry pf	19⅜	18	18⅛	— 2⅜	15¾
62	Gt West Sug (2.40)	37½	33¾	33¾	— 3	33¾
.40	Gt West Sug pf (7)	107½	107½	107½	....	107
8	Grigsby-Grun	1¾	1⅛	1⅛	....	1⅛
1	Guantan Sug	1⅛	1⅛	1⅛	+ ⅛	1½
.20	Gulf Sta Stl pf	37	35	35	— 5	30
	H					
.40	Hack W pf A (1¾)	27	27	27	— ½	27
33	Hahn Dept Strs	5	4⅝	4⅝	+ ⅛	4⅝
.10	Hanna pf (7)	77	77	77	....	77
2	Hayes Body	1⅛	1⅛	1⅛	....	1⅛
2	Hazel-Atlas Gl (4)	77⅜	75½	75½	— 1½	75
9	Hercules Pow (1½)	50	49⅜	50	+ ½	49½
1	Hershey Choc (3)	46½	46½	46½	+ ½	46⅝
1	Hersh cv pf (5b)	87	87	87	+ 1	87
1	Holland F	4⅝	4⅝	4⅝	— ⅜	4⅝
10	Homestake M (15b)	368	347	347	— 14	346
6	Houd-Her B	3	3	3	+ ⅛	2⅞
5	Houston Oil	24	22¼	22¼	— 1¼	21
2	Houston Oil new	4⅜	4½	4½	— ⅜	4
32	Howe Sound (1)	31	28	28	— 2⅛	28
4	Hudson & Man	10⅛	9¾	9¾	— 1¼	9½
1	Hudson & M pf (5)	23	23	23	....	20⅞
16	Hudson Mot	10⅛	9½	9½	— ⅜	9¼
4	Hupp Mot	3¾	3⅜	3⅜	— ⅛	3½
	I					
29	Illinois Cent	26	23⅜	23⅜	— 1⅜	23¼
.50	Ill Cent 1 1 (4)	48¼	48¼	48¼	— ⅛	48¼
1	Ind Refin	3⅛	3⅛	3⅛	+ ½	2½
51	Indust Ray (4)	72¾	67⅜	67⅜	— 2½	67½
3	Inger Rand (1½)	51½	50⅞	50⅞	— 1⅜	48
3	Inland Stl	30¾	30	30¾	+ ¾	26
19	Inspirat Cop	6	5	5¼	— ¼	5⅛
3	Interb Rap T	9½	9¼	9¼	+ ¼	8⅞
2	Intercon Rub	2⅜	2¼	2⅜	+ ⅛	2¼
2	Interlake Ir	5½	5½	5½	+ ⅛	5
8	Int Agricul	2	2	2	— ¼	1⅞
2	Int Bus Mach (6)	137	135	135	— 2	134
1	Int Carriers (.20)	5⅛	5⅛	5⅛	+ ⅜	4⅞
28	Int Cement	30	29⅛	29⅛	— ⅝	29
93	Int Harvest (.60)	39	34⅜	34⅜	— 2¾	[illegible]
1	Int Harvest pf (7)	117	117	117	....	116½
7	Int Hydro-El A	6	5⅛	5⅛	— ⅜	5⅛
230	Int Nick Can	19¾	18½	18⅝	— ⅛	18⅝
1	Int Nick C pf (7)	107	107	107	....	105
3	Int Pap & P A	4½	4	4	— ⅜	3⅞
2	Int Pap & P C	1⅞	1⅞	1⅞	+ ¼	1½
3	Int Pap & P pf	9⅜	9	9	— 1	9
2	Int Print Ink	10¾	10½	10½	— ¾	9½
2	Int Shoe (2)	41	40⅜	40⅜	— ⅛	40½
2	Int Silver	35	34	35	+ 1	31
.50	Int Silver pf	53½	53½	53½	+ 1½	50
239	Int Tel & Tel	13⅜	11⅞	11⅞	— ¾	11⅞
1	Interst Dept Strs	4	4	4	....	3½
	J					
2	Jewel Tea (3)	28	27⅜	27⅜	+ ⅛	27¾
93	Johns-Manville	50½	46¼	47	— 1½	46¾
.20	Jones & L St pf (1)	52⅛	52	52	— 2	52
	K					
1	Kan City Sou	11⅛	11⅛	11⅛	— ¼	10
1	Kan City Sou pf	16	16	16	— 1⅜	14
1	Kayser (J)	12½	12½	12½	— 1¼	12½
14	Kelly-Spring	2⅜	2⅜	2⅜	— ⅛	2¼
11	Kelvinator	10⅞	10¼	10¼	— ⅞	10¼
10	Kendall pf (6)	55⅜	55⅜	55⅜	— 2⅜	55½
148	Kennecott	21½	20	20¼	— ⅜	20
1	Kimberly-Cl	15⅛	15⅛	15⅛	+ ⅛	13½
1	Kinney (G R)	3	3	3	+ ⅛	2⅞
21	Kresge (S S) (.20g)	11⅜	11	11⅜	— ⅜	11
.50	Kresge Dept Strs	2⅝	2⅝	2⅝	+ ¼	2⅝
24	Kroger Groc (1)	21⅞	20½	20½	— ¼	20
	L					
16	Lambert (4)	29	27½	27½	....	27¼
1	Lee Rub & T	7½	7½	7½	+ ¼	7⅛
1	Lehigh Val C	3⅛	3⅛	3⅛	....	3
2	Lehigh V C pf	7	6	6	— 1	5⅝
4	Leh Val R R	14⅝	13	13	— 1⅛	13
3	Lehman Corp (2.40)	64	63	63	— 2⅜	62
40	Libbey-O Ford Gl (.30g)	29	27⅛	27⅛	— 1⅜	27
11	Life Savers (1.60)	19	18⅛	18⅛	+ 1	17¼
3	Ligg & Myers (5b)	87	85⅞	85⅞	— 1⅜	84
21	Ligg & My B (5b)	89½	85¼	85¼	— 3¼	84⅛
3	Ligg & My pf (7)	133	131	131	— 2	120
2	Lima Loco	23	22½	22½	— 3½	22¾
6	Liquid Carb	24½	22⅞	23	— 1	23
34	Loew's (1)	29	25⅞	26	— 2½	26
13	Loft	2¼	2⅛	2⅛	— ⅛	2
8	Loose-Wil Bis (2)	38	37⅜	37⅜	— ½	37½
43	Lorillard (P) (1.20)	18⅝	17⅛	17⅛	— ⅝	17⅛
1	Lorillard pf (7)	104	104	104	....	103
2	Louisiana Oil	1⅜	1⅜	1⅜	— ⅜	1⅛
9	Louisv & Nash	43	40	40	— 1½	39⅛
3	Louisv G & E A (1¾)	15⅜	15½	15½	— ⅛	15½
5	Ludlum Stl	12	11⅞	11⅞	— ⅜	10⅛
1	Ludlum Stl pf	55	55	55	— 5	50
	M					
1	MacAnd & Forb (2)	27½	27½	27½	+ 1	26½
9	Mack Trucks (1)	27¼	25¾	25¾	— ½	24⅜
22	Macy (R H) (2)	48½	44⅛	44⅛	— 3⅜	44
2	Magma Cop	15	15	15	— 1	14¾
2	Mallinson	1⅜	1⅛	1⅛	....	1
.10	Manati Sug pf	3½	3½	3½	— ½	3½
10	Manh Ry Mod gtd	15½	14½	14½	— 1⅛	14⅛
3	Marine Midl (.40)	6½	6½	6½	— ⅛	6⅛
.50	Market St Ry	1	1	1	+ ⅜	1
1	Marlin-Rock (1)	13	13	13	— 1	11½
9	Marsh Field	14	12½	12½	— 1	12⅛
11	Math Alkali (1½)	39	38	38	— ⅛	37½
1	Maytag	4½	4½	4½	— ⅛	4⅛
.40	Maytag 1 pf (1½g)	54	53	53	— 1	50
3	Maytag pf ww	11⅞	11	11	— 1	9½
9	McCrory Strs	1⅛	1⅛	1⅛	....	1
1	McCrory Strs B	1½	1½	1½	— ⅛	1⅛
350	McIntyre Porc (1⅞b)	47⅞	44⅞	45½	— ⅞	45⅜
7	McKeesport T (4)	77⅞	75	75	— 2½	75
12	McKess & Rob	6¼	5⅜	5⅜	— ⅞	5½
9	McLellan Strs	1⅛	1	1	— ⅛	1
4	Mengel	8½	8	8	— ⅛	8
4	Mesta Mach (1)	15¾	15¼	15¾	— ⅜	12
6	Miami Cop	5⅜	4¾	4⅞	— ⅜	4½
16	Mid-Cont Pet	12⅜	11¾	11¾	— ⅜	11¾
4	Midland Stl	11⅛	10½	10½	— ½	10
1	Minn-Honey (1)	25	25	25	....	23⅛
4	Minn-Mol Imp	2⅜	2½	2½	— ⅛	2½
4	Mo-Kan-T	8	7½	7⅛	— ½	7¼
4	Mo-K-T pf	17½	17	17	— ½	16¼
7	Mo Pac	4	4	4	....	4
8	Mo Pac pf	5	4½	4½	— ⅜	4½
1	Mohawk Cpt	13	13	13	— ¾	12
7	Monsanto Chem (1¼)	65⅞	64¾	64¾	— ¾	64¼
171	Montgom Ward	19¾	17¾	17¾	— ⅞	17¾
1	Mother Lode	⅞	⅞	⅞	— ⅛	¾
1	Mother Lode	⅞	⅞	⅞	— ⅛	⅞
9	Moto Met Gau	3⅞	3¾	3¾	— ⅛	3¾
4	Motor Prod	24	22	22	— 2⅞	21½
9	Motor Wheel	7⅜	6⅞	6⅞	— ⅜	6¾
3	Murray Corp	4¾	4⅜	4⅜	— ⅛	4½
	N					
23	Nash Mot (1)	18⅞	17½	17⅞	— ⅜	17¾
.10	Nash Ch & St L	32	32	32	....	32
28	Nat Biscuit (2.80)	44¼	42	42	— 1¼	41⅞
28	Nat Cash R A	15½	14	14	— ¾	14
74	Nat Dairy Pr (1.20)	15⅝	13¾	13¾	— 1⅛	13¾
214	Nat Distill	93	85	86¼	— 3	86¼
1	Nat Enam & Stpg	13	13	13	— 1	5
8	Nat Lead (5)	131	128⅞	131	+ 3	127
51	Nat Pow & Lt (1)	11⅛	10⅛	10⅛	— ⅜	10⅜
25	Natl Stl (1)	38	36	36	— 1	35⅛
6	Nat Supply	12	10½	10½	— 2¼	10
3	Nat Tea (.60)	15½	15	15	— 1⅜	15
282	N Y Central	32⅞	28⅜	28⅜	— 2⅜	28¾
1	N Y Chi & St L	14½	14½	14½	— ¾	13¾
3	N Y Chi & St L pf	17	16	16	— 2¼	16
.10	N Y Dock pf	8⅛	8⅛	8⅛	+ ⅛	8
1	N Y Investors	⅝	⅝	⅝	— ⅛	⅝
1	N Y N H pf	22¼	22¼	22¼	— 1⅜	22¼
2	N Y Ont & W	8⅞	8⅛	8⅛	— ⅜	7½
9	N Y Shipbldg (.40)	11⅛	10	10	— 1	9½
21	Noranda Mines (½g)	35⅛	34⅜	34⅜	+ ⅞	33½
.60	Nork & W pf (4) XD	82	82	82	+ 1⅜	82
1	Norfolk Sou	1¼	1¼	1¼	....	1⅛
33	No Am Aviat	5½	5	5	— ⅛	5
48	North Am (8%f)	17⅞	16	16⅛	— ⅞	16
4	North Am pf (3)	37½	35⅝	35⅝	— 1⅜	35½
4	No Am Ed pf (6)	52⅞	52	52	— 1	49
1	No Ger Lloyd	4	4	4	+ ⅜	3½
6	Northern Pac	20¼	18⅛	18⅛	— 2	18¼
1	Norwalk T & R	2⅜	2⅜	2⅜	— ⅜	2⅜
	O					
44	Ohio Oil	14⅞	13¾	13¾	— ¾	13⅝
2	Oliver Farm	4½	4⅜	4⅜	— ¼	4⅛
[illegible]	Oliver F pr pf	14	13½	13½	— 1	12½
3	Omnibus	5⅛	5⅛	5⅛	....	5¼
2	Oppenheim Coll	7¼	6⅞	6⅞	— ⅛	6⅜
15	Otis Elev (.60)	13⅜	12⅞	12⅞	— ⅝	12½
4	Otis Stl	4⅛	4	4	— ¼	4
3	Otis Stl pr pf	8¾	8¼	8¼	— 1	8½
.20	Outlet (2)	32	32	32	— 5	28⅛
26	Owens-Ill Gl (2½b)	76	72½	72½	— 2	72
	P					
13	Pac G & El (1½)	19⅛	18¾	19	— ¼	18⅛
8	Pac Ltg (3)	26½	25½	26½	+ ¾	25⅛
3	Pac Mills	22	20	20	— 3½	19½
22	Packard Mot	4	3⅝	3¾	— ⅛	3⅝
11	Pac West Oil (¼)	8	7⅛	7⅛	— ¾	7
1	Panhand P & R	1⅜	1⅜	1⅜	+ ⅛	1⅜
15	Param Publix ctf	2⅛	1⅞	1⅞	— ¼	1¾
4	Park & Til	29¼	27½	27½	— 1½	27
12	Park Utah	3	2⅜	2⅜	— ⅜	2⅜
3	Pathe Exchange	1⅜	1¼	1¼	— ⅛	1¼
1	Pathe Exchange A	8½	8½	8½	+ ¼	7½
54	Patino Min	20⅛	18	18⅛	— 1⅛	18
242	Peerless Corp rts	⅛	1-32	1-32	— 3-32	....
2	Penick & Ford (2)	55	53	53	— 3¼	53½
11	Penney (J C) (1.20)	42⅜	41⅛	41½	— 1½	41⅛
3	Penn C & C	3¾	3⅛	3⅛	— ⅝	3
2	Penn-Dix Cem	4¼	4⅛	4⅛	....	4
46	Penn R R (½g)	27¼	24⅞	24⅞	— 1⅛	24⅝
4	Peoples Gas L & C	28⅜	28¼	28¼	— ⅜	28¼
6	Petro Corp	10½	10⅛	10⅛	— ⅛	10
50	Phelps Dodge	16⅛	15	15¼	— ⅜	15⅛
3	Phila R C & I	5⅛	4⅝	4⅝	+ ¼	4½
1	Philip Morris (1)	12	12	12	....	12
103	Phillips Pet	15⅞	14	14	— 1½	14
2	Pierce Arrow A	2½	2½	2½	....	2⅛
2	Pierce Oil	¾	¾	¾	....	¾
2	Pierce Pet	1⅜	1½	1½	....	1⅜
7	Pills Flour (1)	20½	20	20	— ½	20
1	Pirelli (2.57g)	67¼	67¼	67¼	+ 1⅛	66½
1	Pitt Coal	12	12	12	....	10½
2	Pitt T Coal pf	12	12	12	....	12
17	Plymouth Oil	14⅛	13¼	13¼	— 1	13⅛
2	Porto R-Am T B	1½	1⅜	1⅜	— ⅛	1⅜
34	Postal T & C pf	21½	19	19	— 1⅜	18⅛
7	Pressed Steel Car	2⅛	2	2	— ⅛	1¾
1	Pressed Steel Car pf	6⅛	6½	6½	— 1	5¼
14	Procter & Gamble (1½)	39⅛	37⅜	37⅜	— 1⅜	37
27	Pub Serv N J (2.80)	38	35¾	36⅛	— 1	36
2	Pub Serv N J $5 pf (5)	70	69	69	— 1	68¾
11	Pullman (3)	45	42⅜	42⅜	— 1⅜	42⅜
81	Pure Oil	12½	10⅞	10⅞	— 1¼	10⅞
1.10	Pure Oil pf	60	60	60	— 1½	59⅛
9	Purity Bak (1)	14⅞	13⅞	13⅞	— ⅛	13
	R					
286	Radio	7½	6⅜	6⅜	— ⅜	6⅜
23	Radio pf B	16	14	14	— 2	14
1	Radio pf	23¼	23¼	23¼	— 1⅜	23
8	Radio-Keith-O	2¾	2½	2½	— ⅛	2½
3	Raybestos-Man (.60)	14½	14⅛	14½	— ⅞	14½
3	Readings Co (1)	47½	45	45	— 4¾	43¼
4	Real Silk	9⅞	9¾	9¾	....	9½
1	Reis & Co	2½	2½	2½	— ⅜	2½
1.40	Reis 1 pf	10¼	9¼	9¼	— 1⅜	9¼
4	Rem Rand	7	6½	6½	— ½	6¼
10	Reo Mot	3¼	3	3	....	2⅞
39	Repub Stl	12⅝	11¼	11¼	— 1	11¼
9	Rep Stl cv pf	28	24½	25	— 1½	23½
2	Reynolds Met (1)	15	14¾	14¾	— ⅛	14
59	Rey Tob B (3)	47	45	45⅛	— 1⅜	45
33	Roan Ant Cop	25¼	24⅜	24⅜	— ⅜	24⅜
	S					
23	Safeway Strs (3)	39¼	37½	37⅝	— 1⅞	37½
.20	Safe Strs 7% pf (7)	98	98	98	....	98
18	St Jos Lead	28	26	26⅜	— ¼	26½
1	St L-San F	2⅝	2⅝	2⅝	+ ⅛	2½
1	St L-San F pf	3	3	3	....	2¾
61	Schenley Distill	36½	34	34⅜	— 1⅛	34½
5	Schulte Ret	4⅜	4¼	4¼	....	4¼
5	Seaboard Air	1¼	1⅛	1⅛	— ⅛	1⅛
53	Seaboard Oil (.60)	36	33	33	— 1½	33
119	Sears Roeb	38¾	35⅛	35⅜	— 1⅜	35⅜
2	Seneca Cop	1⅜	1⅞	1⅜	— ⅛	1¼
2	Servel	4½	4	4	....	4
5	Sharp & Dohme	5¼	5	5	— ¼	5
1	Sharon Stl H	5	5	5	— ½	4¾
13	Shattuck (F G) (.24)	7⅛	6½	6¾	— ½	6½
29	Shell Union	8¼	7⅝	7⅝	— ⅜	7⅝
1	Shell Un pf	55	55	55	+ 1	54
18	Simmons	17¼	15½	15⅝	— 1⅜	15½
13	Simms Pet (⅓g)	11	10	10½	— ½	10
5	Skelly Oil	8	7⅞	8	+ ¼	7¾
11	Snider Pack	5¼	4⅜	5	....	4⅜
102	Socony-Vacuum	12	11⅛	11⅛	— ⅜	11⅛
17	So P R Sug (2.40)	41½	39⅜	39⅜	— ¾	39
.10	So P R S pf (8)	119	119	119	....	115
25	Sou Cal Ed (2)	17⅛	16¼	16⅜	— ¾	16¼
47	Sou Pac	20	17⅝	18	— 1	17¾
49	Sou Ry	22⅛	19⅜	19⅜	— 1⅛	19⅜
13	Sou Ry pf	23	20½	21	— 1⅞	20½
4	Sparks With	4⅛	3⅜	3¾	— ¼	3⅜
1	Spencer-Kell (1)	15	15	15	— ½	14
25	Sperry Corp	5⅜	4⅞	5	— ⅜	4⅞
174	Std Brands (1)	24	22⅛	22⅛	— 1	22⅛
1	Std Com Tob	5⅜	5⅜	5⅜	— ⅜	5¼
10	Std G & El	9⅜	8¾	8⅞	— ⅜	8⅜
8	Std G & E pf	10¼	9⅞	9⅞	— ⅜	9⅝
1	Std G & E $6 p pf (6)	23¾	23¾	23¾	— ⅜	21
1	Std G & E $7 p pf (7)	30	30	30	— 3	28½
3	Std Invest	1⅜	1¼	1⅜	....	1¼
1	Std Oil Ex pf (5)	101¾	101¾	101¾	+ ¼	101
59	Std Oil Cal (1)	40⅞	39½	39½	— ⅞	39¼
1	Std Oil Kan	33½	33½	33½	— ½	32½
215	Std Oil N J (1)	42⅜	40⅛	40¼	— 1⅜	40¼
8	Sterl Prod	54⅜	52	52	— 1⅜	52
1	Sterl Sec A	1½	1½	1½	....	1⅜
1	Sterl Sec cv pfd	28½	28½	28½	....	28
3	Stewart-Warn	6	5⅜	5⅞	— ⅛	5⅝
18	Stone & Web	8¼	7⅜	7½	— ½	7⅜
9	Studebaker	4⅜	4½	4½	— ⅛	4¼
.10	Studebaker pf	19	19	19	— 2⅛	19
2	Superior Oil	2⅜	2¼	2¼	....	2¼
5	Superior Stl	11	11	11	+ ½	10
1	Sweets Co	4⅝	4⅝	4⅝	....	4¼
1	Symington	1⅛	1⅛	1⅛	....	⅞
3	Tenn Corp	5	4⅞	4⅞	....	4½
57	Texas Corp (1)	25⅜	24	24	— 1	23¾
152	Tex Gulf Sul (1)	39¼	35⅜	35¾	— 2	35⅜
12	Tex Pac C & O	3⅛	3	3	— ⅛	3
7	Tex Pac L Tr	7¼	7¼	7¼	+ ¼	6⅞
2	Thatcher	10⅛	9⅞	9⅞	— ⅜	9⅞
1	Thatch cv pf (3.60) XD	39¼	39¼	39¼	+ ⅜	39
3	Thermoid	5⅜	5½	5⅜	— ⅜	5½
1	Third Ave	6¾	6¾	6¾	....	6¼
5	Thompson Prod	11¾	11¼	11¾	— ¼	11
4	Thompson-Star	3⅜	3	3	....	3
33	Tide-Wat As	10⅜	9⅜	9⅜	— ⅜	9¼
10	Tide-Wat As pf	56	55⅜	56	+ 1	56
2	Timk-Det Ax	3⅛	3¾	3¾	— ¼	3⅜
33	Timk-Roll B (.60)	25¾	24½	25	— ¾	24½
12	Transamerica	5⅞	5⅜	5⅜	— ⅛	5⅜
4	Transue & Will	8½	8	8⅜	— ⅜	8¼
6	Tri-Cont Corp	4⅞	4½	4½	— ½	4½
1	Tri-Cont pf (6)	52	52	52	— 1	48¾
2	Trico Pro d(2½)	26⅜	26⅜	26⅜	— ⅛	26⅛
1	Truax-Traer	2¼	2¼	2¼	....	1½
12	Truscon Stl	5⅜	4¾	4¾	— ⅜	4⅞
	U					
3	Underwood-Ell (½)	22¾	22½	22½	— 3	22½
22	Un Bag & P	45⅛	42	42	— 1¼	42
81	Un Carbide (1)	41⅞	38⅛	38¼	— 1⅜	38¼
20	Un Oil Cal (1)	19⅞	18½	18⅝	— ⅞	18¼
12	Un Pac (6)	111	105	105	— 5	104
7	Un Pac pf (4)	67⅜	67½	67¾	— ¼	67½
202	Unit Aircraft	29¾	26½	26⅝	— 2¼	26½
3	Unit Bis (1.60)	21⅝	21	21	— ¾	20½
8	Unit Carbon (1)	25	23¾	24	— 2	24
65	United Corp	6⅛	5⅜	5¾	— ⅜	5⅝
15	United Corp pf (3)	27⅞	27⅜	27⅜	— ⅜	27⅜
27	Unit Drug	8	7⅝	7⅝	— ⅛	7⅝
20	Unit Fruit (2)	60½	59	59	....	58
37	Unit Gas & Im (1.20)	16⅜	16⅛	16⅛	— ¼	16⅛
1	Unit G & Im pf (5)	86⅞	86⅞	86⅞	+ ⅜	86½
2	Unit Paperbd	1⅜	1⅜	1⅜	— ⅛	1
1	Unit Piece Dye	10¼	10¼	10¼	— ⅜	8
8	U S & For Sec	10	9	9	+ ½	8¼
2	U S Express	⅞	⅞	⅞	+ ⅛	⅞
2	U S Freight	20¼	19	19	— 1½	18
7	U S Gypsum (1)	45¾	45½	45¾	+ ¾	44
80	U S Indus Alco	67	61¼	62	— 3¼	61½
10	U S Leather	10⅜	10	10⅜	+ ⅜	9⅞
9	U S Lea A	16½	15½	15½	— ⅜	13⅛
6	U S Pipe (½)	14	14	14	+ ⅜	13½
1	U S Pipe 1 pf (1.20)	15⅜	15⅜	15⅜	— ½	15⅛
9	U S Real & Im	7¼	6¼	6¼	— 1	6¼
116	U S Rubber	16⅞	14⅞	14½	— 1	14¼
31	U S Rub 1 pf	26	22	22¼	— 2¼	22¼
100	U S Smelt R (1½b)	97	91	91½	— 2¼	91½
346	U S Steel	40¾	36½	36⅞	— 2⅜	36⅜
18	U S Steel pf (1¼g)	82½	78½	78½	— 4	78½
2	Unit Strs A	2⅜	2⅜	2⅜	....	2⅛
2	Univ Leaf Tob (3b)	41	40¼	41	+ ½	37
.20	Univ Pict 1 pf	19⅜	19¾	19¾	+ 1	19
1	Univ Pipe & R	2¼	2¼	2¼	— ⅛	2⅛
5	Util P & Lt A	3½	3¼	3¼	— ½	3¼
	V					
5	Vadsco	1⅜	1⅛	1⅛	— ⅛	1⅛
.20	Van Ra pf stpd	38½	38½	38½	+ 1	37
14	Vanadium	18⅛	16¾	17	— ¾	16¾
4	Vick Chem (2.10b)	28⅜	28½	28½	....	27½
3	Va-Caro Chem	3⅞	3¾	3⅞	+ ¼	3⅝
1.70	Vulcan Detin	46	42⅜	42⅜	— ¾	42
	W					
2	Wabash Ry	2⅜	2⅜	2⅜	....	2⅜
1	Wabash pf A	3⅜	3⅜	3⅜	+ ¼	3
1	Waldorf Sys	6	6	6	+ 1	6
1	Walgreen pf (6½)	85½	85½	85½	— ½	83⅝
1	Ward Bak B	2½	2½	2½	....	2¼
1	Ward Bak pf (2)	32	32	32	+ 3⅜	30
83	Warner Pict	7	6¼	6½	— ½	6¼
3	Warner-Quin	1⅞	1⅜	1⅜	— ⅜	1⅛
3	Warren Bros	7⅞	7¾	7¾	....	7¼
.20	Warren Br cv pf	13	13	13	....	12¾
1.90	Wells Fargo	1	1	1	....	1
18	Wesson Oil & S (.5263)	21½	20	20	— 1¼	20
1	Wes Oil & S pf (4)	54⅞	54⅞	54⅞	+ ⅜	53
.60	W Penn El A (7)	47	46⅜	46⅜	+ 1⅜	42
.20	W Penn El 7% pf (7)	51	51	51	+ 1⅜	50
.30	W Penn El 6% pf (6)	44	43⅛	43⅜	— ½	42½
2.50	W Penn P 7% pf (7)	100	100	100	....	100
2	West Dairy A	3⅜	3½	3½	....	3¼
4	West Mary	9	8½	8½	— ½	7½
1	West Pac	3	3	3	....	3
2	West Pac pf	5	4¾	4¾	....	4½
76	West Un Tel	50	45	45⅜	— 3⅜	45⅜
10	Westingh Air (1)	25½	24¾	24¾	— ¾	24
77	Westingh El & M	35	30⅛	31⅜	— 2¼	31
1	Wheeling Stl	14	14	14	— ¼	13½
1	White Sew Mach pf	5	5	5	— ½	4½
1	Wilson & Co	5	5	5	— ¼	4¾
2	Wilson A	13¾	13½	13½	— ⅞	12½
2	Wilson pf	40½	36	36	— 4¼	35¼
32	Woolworth (2.40)	38¼	36⅞	36⅞	— 1⅜	36⅜
.5	Worth P & M	20	19⅜	19⅜	— ⅜	18
.30	Wright Aero	16	16	16	+ 2	16
6	Wrigley Jr (3)	53¾	53	53	— ½	52⅞
	Y					
1	Yale & Towne (.60)	14⅛	14⅛	14⅛	— ¼	13½
2	Yell Trk & C	4½	4¼	4¼	— ¼	4¼
12	Youngst Sh & T	16¾	14¾	15⅜	— 1⅜	15
	Z					
10	Zonite Prod	6⅛	5¾	5¾	— ¼	5¾

XD—Ex-dividend. EX—First sale since ex-dividend date or dates. XR—Ex-rights. (a) Plus extras. (b) Including extras. (d) Payable in scrip. (e) Paid last year. (f) Payable in stock. (g) Paid so far this year. (h) Cash or stock. (k) Accumulated dividend paid this year. (m) Also extra cash or stock dividend paid since January 1

Early Cotton Advances Cut Under Selling

January Closed at 9.60 as Market Finishes in Mixed Quotations.

New York, Oct. 30 (AP).—Opening advances on a bullish interpretation of the overnight news on gold policies of the Administration were followed by reactions in cotton today under scattered selling and realizing combined with Southern hedging. December contracts, after advancing to 9.73 at the start, broke to 9.43 and closed at 9.51, with the general market closing steady net 6 points lower to 3 points higher.

The opening was firm at an advance of 14 to 19 points, with buying on the Washington news evidently stimulated by the easier ruling of the dollar in foreign exchange markets and relatively steady Liverpool cables. The demand was fairly active, but it was supplied by Southern selling and realizing, and the market soon turned easier. Houses with Western and Wall street connections were among the sellers. There was also a renewal of hedging in the late trading, with May selling off from the early high of 10.06 to 9.79. Trade-buying limits were uncovered on the decline of about 9 to 12 points from Saturday's quotations, and closing prices showed rallies of 5 to 12 points from the lowest.

Business was fairly active at the start and again toward the close but comparatively quiet during the middle of the day, with traders apparently inclined to await further developments. Exports today 77,198 making 2,320,412 so far this season. Port receipts, 49,304. U. S. port stocks, 3,322,984.

Futures Price Range.

	High	Low	Close
December	9.73	9.43	9.51-54
January	9.81	9.50	9.60-62
March	9.97	9.65	9.72-73
May	10.06	9.79	9.84-88
July	10.15	9.92	10.04
October	10.35	10.15	10.18*

Spot quite; middling, 9.70.
*Nominal.

Cottonseed Oil.

Bleachable cottonseed oil was firmer today on covering and buying by locals and Western interests, promoted by the steadiness of lard and crude oil, which offset the weakness of stocks and grain. Final prices were 5 to 12 points net higher. Sales 23 contracts. Bleachable spot nominal; December, 4.56; January, 4.70; March, 4.87; May, 5.04.

Railways Net Is Placed at $60,500,000

Figure Represents Drop of $487,000 From August Income.

New York, Oct. 30 (AP).—On the basis of figures available so far, it is indicated that total net operating income of the country's railroads in September totaled approximately $60,500,000 as compared with $60,987,000 in August and $49,646,867 in the like month last year.

Gross revenues of the carriers are estimated to have totaled about $292,000,000 in September against $272,473,364 in the same month of 1932. Actual losses of the first 65 reporting roads was $262,304,000 against $244,677,000 for the same carriers in the preceding year.

September net operating income of roads reporting today included:

	1933.	1932.
Pittsburgh & W. V.	$86,619	$93,214
Chicago, Ind. & L.	55,192	62,145
Colorado & Southern	172,095	176,193
Canadian Pacific	3,603,328	3,722,576

Remington Rand, Inc., and subsidiaries report net profit for the quarter ended September 30 amounted to $203,656, against net loss of $617,580 for the quarter in 1932.

For six months ended September 30 net profit was $109,566, against net loss of $1,301,829 in the first six months of previous fiscal year.

Follansbee Bros. Co. net loss for nine months ended September 30 of $475,348 compared with net loss of $798,508 in the same period of 1932.

Current assets of the company as of September 30 were reported as $2,345,156 against current liabilities of $478,171.

American Rolling Mill Co. reports net loss of $312,258 for the first nine months of 1933, compared with loss of $1,821 418 in the same period of last year. The September quarter resulted in net profit of $347,067 against profit of $307,268 in the preceding period and loss of $860,148 a year ago.

Phillips Petroleum Co. net profit for the quarter ended September 30 amounted to $1,629,161 against $1,186,698 in the third quarter in 1932. Nine months' net loss was $3,695,427 against net profit of $374,206 in the same period last year.

Distributions totaling $723,598 to shareholders of Quarterly Income Shares, Inc., from its date of inception, December 9, 1932, to the close of the fiscal year ended October 15, 1933, will have been made by the Chase National Bank dividend disbursing agent, with the payment November 1 of the third quarterly distribution to 18,080 shareholders, it was announced today by Ross Beason, president.

Alabama Water Service Co., a subsidiary of Federal Water Service Corporation, reports gross revenue of $720,064 for the year ended September 30, 1933, as compared with $783,887 from the preceding 12 months. Operating expenses, maintenance and taxes, other than Federal income tax, totaled $381,657, as against $419,553. Balance before bond interest and other charges amounted to $338,407, which compares with $364,334 for the year ended September 30, 1932.

The report of General Foods Corporation for the three months ended September 30, made public today, shows net profits of $3,236,296, after all charges and provision for taxes. This is equal to 62 cents a share on 5,251,468 shares of no par common stock outstanding September 30, and compares with net profits of $2,450,047, or 47 cents a share on 5,251,493 shares for the corresponding period last year.

For the first nine months of 1933 the company reports net profits of $9,578,858 or $1.82 a share. Last year the first nine months net profits totaled $10,339,147, or $1.97 a share.

Per share earnings of corporations reporting during the past week with comparisons with the previous year included the following:

Quarter ended September 30:	1933	1932
General Motors	$0.72	*
Consolidated Gas of N. Y.	.34	.38
E. I. duPont de Nemours	.95	.36
American Bank Note	†.42	*
National Distillers Products	2.35	‡
Packard Motor	.04	*
American Ice	1.01	1.38
American Metal, Ltd.	†1.58	*
Air Reduction, Inc.	1.23	.50
Republic Steel	.24	†
Lambert Co.	.72	.85
Texas Gulf Sulphur	1.03	.56
Gillette Safety Razor	.03	.48
Ludlum Steel	.46	*
Commercial Solvents	.24	.12
Hercules Powder	1.12	.09
International Silver	.50	*
Midcontinent Petroleum	.38	*
Seaboard Oil (Delaware)	.27	.19
Atlas Powder	.74	†.83
Commercial Credit Co.	.57	.08
Wrigley (Wm., Jr)	1.03	.86
Mathieson Alkali Works	.60	.13
Nine months ended September 30:		
Chicago, Burlington & Quincy R. R.	1.56	.26
Virginian Railway	2.67	†4.30
Norfolk & Western	10.80	6.40
Electric Auto-Lite	.71	1.39
Year ended September 30:		
North American Co.	1.43	2.42
Lehigh Coal & Navigation	.44	.60
American Water Works & Electric	1.37	2.00

*Nil. †Preferred. ‡Not available.

225 Appraisals Made For Bristol Home Loans

Bristol, Va., Oct. 30 (Spl.).—Two hundred and twenty-five appraisals have already been made in the Bristol district and loans are now going through "at a splendid rate," Dan M. Cosby, district manager of the Home Owners Loan Corporation, said today.

Mr. Cosby said this office is being accorded 90 per cent cooperation from mortgage holders in agreeing to exchange their mortgages for bonds of the corporation, set up to relieve distressed home owners of foreclosure dangers.

New York Bank Stocks Yielding 6.66 Per Cent

New York, Oct. 30.—The New York City bank stock market was again lower during the past week, with the result that the group on the average now yields 6.66 per cent.

The aggregate value of the sixteen leading issues, as compiled by Hoit, Rose & Troster, ended the week at $1,177,560,000, compared with $1,223,478,000 at the close of the previous week, a decrease of $45,917,000, or 3.8 per cent. The low point for the year to date, namely, $1,065,746,000, was recorded on April 5.

Australia Wheat Group Urges Holding of Crops

Canberra, Australia, Oct. 30 (AP).—A conference of the Australian Wheat Growers' Federation, representing 40,000 growers, has decided to recommend that the members withhold their wheat from market the current season unless substantial aid is forthcoming from the federal government.

Chicago Stocks.

(Furnished by W. B. Hibbs & Co.)

	Bid.	Ask.
Yellow Taxi	13½	15
Thompson	7	7½
Wahl	1⅛	1¼
Butler Brothers	4⅛	4⅜
National Leather	1	1½
Swift	14	14½
Swift International	22⅝	23
Libby, McNeill & Libby	3	3⅜
Midwest Oil	⅛	¼
City Con com	⅛	¼
City Con pf	1½	2⅛
Edison	41½	42½
Public Service ($100 par)	18	19
Public Service (no par)	17¼	20
Quaker com	116⅛	117¾
Quaker pf	119	120
Bendix	12⅛	12¾
Borg Warner	14⅜	15¼
Illinois Brick	3½	4
U. S. Gipsum	44⅛	45½
Great Lakes Dock & Dredge	18	18½
Associated Apparel Ind	....	2
Balaban & Katz	3	5
Conso com	⅛	½
Conso pf	3	5
Electric Household	9½	10
McCord	1¾	4⅞

Hop Prices Barely Steady.

New York, Oct. 30 (A.P.).—HOPS—Barely steady; Pacific Coast, 1933, prime to choice, 39@41; medium to prime, 37@39; 1932, prime to choice, 33@35; medium to prime, 31@33.

50 New York Stocks Gain 8.39 Per Cent

New York, Oct. 30.—The market value of 50 representative stocks listed on the New York Stock Exchange at the close of business for the week ended October 28 was $11,955,488,500, an increase of $925,006,625, or 8.39 per cent, as compared with the market value of $11,030,481,875 at the close of the preceding week, according to a compilation by Paul H. Davis & Co., members of the New York Stock Exchange.

At the close of the corresponding week a year ago, the same 50 stocks had a market value of $9,656,355,500, indicating an increase during the year of $1,299,133,000, or 13.45 per cent.

Chicago, Oct. 30.—Twenty-five representative stocks listed on the Chicago Stock Exchange had a market value at the close of business for the week ended October 28 of $442,577,712, an increase of $28,248,824, or 6.82 per cent, compared with the market value of $414,328,888 at the close of the previous week, according to a compilation by Paul H. Davis & Co., members of the Chicago Stock Exchange.

At the close of the corresponding week a year ago the same 25 stocks had a market value of $492,016,387, indicating a decrease during the year of $49,438,675, or 10.05 per cent.

Visible Supply of Grain.

New York, Oct. 30 (A.P.).—The visible supply of American grain shows the following changes, in bushels: Wheat decreased 4,825,000; corn decreased 687,000; oats decreased 749,000; rye decreased 40,000; barley decreased 175,000.

DAY AND NIGHT
RANSDELL INC.
POtomac 6420123
PRINTING SERVICE
PUBLISHERS—WHO'S W[illegible]

Start Your "Nest Egg" Now!
—and start it where it will be to your best advantage. Money deposited with us is invested exclusively in D. C. property (1st Mortgages) only. Thus assuring its safety and enabling us to pay you
5% on Your Savings
NATIONAL PERMANENT BUILDING ASSOCIATION
949-9th ST. N.W.
UNDER SUPERVISION U.S. TREASURY

THE FIDELITY BUILDING & LOAN ASSOCIATION
Under the Supervision of the U. S. Treasury Dept.
There's Nothing Like
A Savings Account
FOR YOUNG MEN AND YOUNG WOMEN

. . . It builds Character . . . develops Self-reliance . . . promotes Thrift . . . and thus makes good citizens!
● A savings account in a strong, well managed association, like "The Fidelity," not only assures you safety for your accumulated savings, but yields an excellent interest return, every six months.
We Pay 5%
Compounded Semi-Annually from the date of deposit to the date of withdrawal.
● A friendly spirit of helpfulness and co-operation will always be found at "The Fidelity."
● *You can open an account, and add to it BY MAIL, as well as in person . . . call or write for full details.*
MAIN OFFICE
Fidelity Building
610 13th St. N.W.
OFFICERS and DIRECTORS:
President, FRED B. RHODES
Vice Pres., HARRY J. MILLER
Treasurer, JOHN L. FLETCHER
Secretary, MARCUS BORCHARDT
Asst. Secy., RUTH S. HORNER
GEORGE D. SULLIVAN
LEO. E. GEORGE
G. P. BICKFORD
CAPT. CHAS. O. SHAW
DR. R. W. S. BONNETT

Steel Plants Look Beyond For Upswing

Industry Believes Advance Must Await Wider Metal Buying.

Cleveland, Oct. 30.—Steelmakers are looking farther into the future for substantial improvement in demand, and believe only a combination of public works, railroad and automotive requirements can induce a vigorous rebound in steel-works operations, states the magazine Steel.

That the decline which carried the steel rate down to 30 per cent during the past week will be arrested soon is possible, if from no other reason than the exhaustion of general consumers' stocks. But for a strong comeback much depends on how soon the Government's plans can be matured into steel orders.

Failure of Federal recovery programs to sustain manufacturing enterprises dependent on steel, and interruptions due to strikes principally in the automotive industry, accentuating the seasonal slowing in production, is discouraging to steelmakers. October was the first month under the steel code contract agreements, and less than 50 per cent of the material consumers contracted for was actually ordered out.

Buying Seen Stimulated.

The general action in the steel industry to the reduction in rail prices submitted to the Government for 884,000 tons is that it should stimulate purchasing. But actual releases of these orders may be spread out over the winter months, owing to railroads' aversion to paying interest charges before they can use the rails. Reports are heard concerning the possibility of Federal financing for cars and locomotives. A committee is considering a revision of the code system of quoting steel prices to the railroads.

Public construction work is the most promising outlet for steel, and mills should get the full benefit of many important projects this year. Structural awards for the week rose to 23,017 tons, including 4,100 tons for a Mississippi River dam. For immediate action, 33,000 tons are pending in three projects in New York, and 25,000 tons for several Middle Western Federal aid jobs. Bids are being taken on 10,400 tons for a hospital in New Orleans.

Orders for cast pipe for work partially financed with Government funds are developing more frequently. Abderdeen, S. Dak., has placed 2,500 tons; International Falls, Minn., is closing on 2,000 tons. Japanese pipemakers submitted lower bids than American or British interests on 25,000 tons for Mexico City, for pipe with thinner walls.

Advantages to Sheet Mills.

Sheet mills, back to the level of operations of last March, may derive some advantage from increased production of refrigerators and autos. The largest galvanizing contract since the World War, for coating 6,000 tons of plates, has been awarded to a Pittsburgh interest. Improvement in agricultural implements is not yet reflected in steel purchasing. Canmakers, buying heavily ahead of the expected advance in tin plate, are keeping tin plate mills working at 95 to 100 per cent.

Price increases are anticipated shortly on coldfinished steel bars, boiler tubes, and cast pipe. A revision in warehouse differentials put in effect during the week lifts prices, by making it necessary for buyers to order larger quantities before obtaining advantage of discounts.

Prices of byproduct coke are being raised; the recent increase in furnace fuel, however, has not led to a commensurate rise in pig iron, with October pig iron shipments below the September level, and declining scrap prices engendering stronger competition from that material. Lake Superior iron ore producers are completing shipments this week, the total for the season approximately 21,300,000 tons.

Exports in Decline.

Due to a heavy decline in scrap, iron and steel exports for September, 108,799 gross tons, were 10,575 tons less than in August, though exports of finished steel increased. Imports continued to rise, to 55,706 tons in September, largest for any month in 1932 or 1933.

Steel works operations last week dropped 13 points, to 38 per cent, in the Youngstown district; 11, to 36, in the Wheeling district; 9, to 36, at Chicago; 6, to 29, at Pittsburgh; 3, to 20½, in eastern Pennsylvania; 2, to 80, in New England. Cleveland advanced 3 points, to 36. Detroit remained at 55, Birmingham at 30 and Buffalo at 24. A reduction below 30 per cent in the national average is expected this week.

Steel's iron and steel composite is unchanged at $31.59; the finished steel composite remains $49.20, while the scrap index is down 12 cents, to $10.17.

Baltimore Grain Prices.

Baltimore, Oct. 30.—WHEAT—Stock in elevators, 1,671,113 bushels. Opening prices were: No. 2 red winter, garlicky, spot, domestic, 94½; October delivery, domestic, 94½; November delivery, domestic, 94¾. Receipts for wheat running light and demand fairly good here.

CORN—Shipments from elevators, 179 bushels. Stock in elevators, 15,653 bushels. Receipts of corn from the nearby territory are running light and market narrow. For yellow and high-colored mixed there is a fair demand.

COB CORN—Quoted at 3@3.25 per barrel for carloads prime nearby yellow on spot. Offerings light. Western yellow corn arriving here by car quoted at 62@63 per bushel with transit billing.

OATS—Shipments from elevators, 444 bushels. Stock in elevators, 40,234 bushels. Receipts of oats show considerable variation in weight, being mostly light. Demand fair in a jobbing way. Good, heavyweight oats are relatively scare and such command a good premium. No. 2, old white oats, 48@51 per bushel, as to weight and position.

Note—On all sales of oats to the local trade, excepting those on track, there is an additional charge of 1½ cents per bushel for storage and elevation, which is paid by the buyer.

RYE—Receipts, 160 bushels by car. Shipments from elevators, 71 bushels. Stock in elevators, 28,556 bushels.

HAY—General hay market is quiet. No sales of good timothy. Prices range from $12 to $15 per ton, as to grade and quality. The poorer grades of hay are hard to sell at any price. Market irregular on anything below 3 timothy.

Transactions on N. Y. Curb Market

Total stock sales today, 196,000 shares; year ago, 77,135 shares; total bond sales today, $2,100,000; year ago, $2,648,000.

Sales in hundreds.		High	Low	Close
	A			
1	†Air Invest vtc	2	2	2
4	Allied Mills	9⅝	9	9
17.50	Alum Co Am	59½	51¼	52
1	Alum Co Ampf(1½)	56	55½	55⅛
2	†Am Beverage	2	2	2
1	†Am Cit P&LA (3h)	26½	26½	26½
1	†Am CitP&LB(.15g)	2⅜	2⅜	2⅜
4	Am C Pow B	⅛	⅛	⅛
14	Am Cyan B	10¼	9½	9¾
1	†Am Dept St	1¾	1¼	1¼
1	†Am Equities (⅛g)	1⅝	1⅜	1⅝
.25	Am Found D pf	10½	10½	10½
15	Am Gas&El (1a)	24	22¼	23⅞
2	Am G&E pf (6)	71½	71¼	71¼
3	Am Light&T (1.60)	14½	14	14
11	†Am Maracaibo	⅞	⅞	⅞
11	Am Sup Power	3¼	3⅛	3⅛
2	Am Sup P pf	20	20	20
3	Anch Post P			
3	Ark Nat Gas A	2¼	2⅛	2⅛
1	As El Ind (.092g)	1½	1½	1½
2	As G & E	4⅝	4⅜	4⅝
3	†As G&EL A	1	¾	1
.80	As G & E pf			¾
2	As G & E war	3	3	3
15	Atlas Corp	⅛		⅛
4	Atlas Corp war	11	10¼	10¼
1	Atlas Ply	5⅛	4¾	4¾
.25	†Axton Fish A(3.20)	62⅞	62⅞	62⅞
	B			
4	Baldwin bond rts	7¾	6½	6½
.25	Bell Tel Can (6)	107	107	107
13	†Bellanca Airc vtc	5⅝	5	5
3	†Blue Ridge	1⅞	1¾	1¾
1	†Blue Rid cv pf(3h)	29	29	29
5	Braz T & L	12½	12⅜	12⅜
1	†Brillo Mfg (.60)	6⅛	6⅛	6⅛
4	Br Am Tb B(.719g)	27⅝	27⅜	27⅝
1	Brit Celan	3⅜	3⅜	3⅜
.50	Buckeye P L (3)	33½	33½	33½
.25	Bunk Hill & S	44	44	44
5	Burma Ltd (.055g)	3⅛	3⅛	3⅛
	C			
2	Cab & Wire B	½	½	½
6	Can Ind Alc A	16	14½	14½
3	Can Ind Alc B	14	13¼	13¼
8	Can Marc Wire	2⅞	2⅝	2⅝
11	Carib Syn	4⅛	3⅜	3½
3	Carrier Corp	7	6⅞	7
.50	Celanese pf (7)	83	82¾	82¾
3	Celluloid	18½	17½	18½
1.25	Celluloid pf	40	38	38
10	Cen St El	1⅝	1	1½
1	Chesebro (5½b)	124	123½	124
28	Cities Service	2¼	2⅛	2¼
3	Cities Service pf	14¾	13¾	13¾
.50	Cit Svc P B pf	15	15	15
.30	Cleve El Ill pf (6)	106½	106½	106½
7	Comwlth Edis (4)	43½	41¼	41¼
39	Comwlth & So war	⅛	⅛	⅛
3	†Comm Wat Svc	½		½
2	Com ShM tr ctf(½)	13½	13	13
4	†Cons Aire	8⅛	8	8
1	Cons Cop Min	1	1	1
3	Cons G&E Bt(3.60)	54	53¾	53¾
.50	C Min Sm C (10%f)	127	125⅛	125⅛
7	Cord Corp (.30g)	7⅜	7	7
2	Cosden Oil Me	2⅜	2⅜	2⅜
5	Courtaulds (.138g)	10½	10½	10½
42	Creole Pet	11⅛	10½	10½
8	†Cresson Gd (.04)	⅞		
1	†Crocker Wh	11	11	11
2	Crown C Int A(½k)	5¼	5¼	5¼
8	†Cusi Mex	6⅛	6	6⅛
	D			
23	Dist Co Ltd (.18g)	20	19½	19½
29	Dist Corp Seagr	20⅜	18½	18⅞
2	Dow Chem (2)	67½	65	65
.10	Dow Chem pf (7)	105	105	105
1	†Driver-Harris	12	12	12
1.50	Duke Power (4)	38⅝	37½	38⅝
	E			
1	East G & F (.15g)	6⅛	6⅛	6⅛
2	East Sta Pow	1⅝	1½	1½
81	El Bd & Sh (6%f)	17	15⅜	15⅜
2	El Bd & Sh pf (6)	40	39⅛	39⅛
1	El Bd & Sh 5 pf(5)	35½	35½	35½
1	El Pow As (.40)	4⅞	4⅞	4⅞
1	El Pow As A (.40)	4⅞	4⅞	4⅞
1.50	El P&L 2nd pf A	10½	10½	10½
1	†Elect Sh pf	35	35	35
1	Emp G&P 7 pf	16½	16½	16½
1	†Equity Corp	1¾	1¾	1¾
	F			
4	†Fairchild Av A	4⅞	4½	4½
1	†Falcon Lead	⅛		⅛
3	Falstaff Brew	8⅛	8	8
1	†Ferro Enamel(.20g)	10	10	10
2	†Fidelio Brew	2	2	2
32	Fisk Rub	7⅞	7	7½
1	Fisk Rub pf	56¼	56¼	56¼
5	Ford M Can A	11	10⅝	10⅝
2	Ford M Fran	3½	3⅛	3⅛
4	Ford Mot Ltd	5	5⅜	5⅜
1	†Founda Foreign	5	5	5
2	Franklin Mfg	½	½	½
	G			
2	†Gen Aviation	5⅜	5⅛	5⅛
4	Gen E Ltd rct(.265g)	10⅜	10½	10½
1	Gen Invest	⅛		
1	Gen T & Rub	64⅞	62½	62½
1	Glen Alden	14	13½	13½
2	Godchaux Sug B	5⅞	5½	5½
3	†Gold Seal Elec	⅛	⅛	⅛
2	Goldfield Con (.05g)	¼	¼	¼
2	Gorh Mfg vtc (1g)	22	21½	21½
2	Gray Tel P S	14⅝	14⅜	14⅜
1	Greenfield T & D	4½	4½	4½
.30	Gt A&P 1st pf (7)	121	121	121
1	†Groc Str vtc	¾	¾	¾
21	Gulf Oil Pa	50½	47⅝	48½
	H			
3	†Hecla Min	5½	5	5⅛
65	†Hir Walker	40⅜	36½	36¾
1	†Hir Walker pf (1)	14⅝	14⅛	14⅝
28	Holling Gold (.80b)	10⅝	10⅛	10⅜
15	†Hudson Bay M&S	10	9⅝	9¾
30	Humble Oil (2)	87¾	86½	86⅞
4	†Hygrade Fd	4¼	4¼	4¼
	I			
3	Imp Chem Ind	6¾	6¾	6¾
5	Imp Oil Can (½)	12⅜	12¼	12¼
3	Imp Tob Brit(.714g)	27⅜	27⅜	27⅜
3	Ind Pipe Line (.70b)	5	5	5
15	†Int Mining (.15g)	10⅝	10	10
10	Int Mining war	4⅛	3½	4
6	Internat Pet (1.12)	18⅝	18⅛	18¼
2	Inter Util B	⅝		⅝
4	†Interst Equit	1⅛	1	1
1	†Inters Hos (.80g)	15⅞	15⅞	15⅞
	J			
.10	Jones & Lau Steel	28½	28½	28½
	K			
2	†Klein (DE) (1)	13⅝	12½	13⅝
21	†Krueger Brew	14⅛	13	13⅛
	L			
106	Lake Sh M (2½b)	50⅜	49⅞	50½
1	Lib McN & Lib	3½	3½	3½
1	Long Island Lt	5	4⅝	4⅝
1	Long Is Lt pf B(6)	40⅜	40	40
20	†Louis L & E	1½	1½	1½
	M			
2	Mapes Cons (3½b)	34⅛	33¾	34⅛
7	Massey Harris	4⅛	4	4
5	†Mavis Bott A	1	1	1
5	†Mead John (3)	47¼	47	47¼
4	†Memphis N Gas	3¾	3½	3¾
3	†Merritt-C & S	2¼	2¼	2¼
3	Michigan Sug	1⅜	1¼	1¼
.20	Minn Honey pf (6)	76½	76½	76½
4	†Molybdenum vtc	3½	3⅛	3⅛
.30	Monts Ward A	64	64	64
	N			
3	†Nat Avia	9¼	9	9
4	†Nat Bellas Hess	2½	2½	2½
100	Nat Dist new	31⅝	28⅞	29
7	Nat Fuel G (1)	13½	13	13
.50	Nat P&L 6% pf(6)	49	49	49
4	Nat Service	½		½
3	Nat Sug Ref (2)	36¼	35¾	35¾
1	New Bradford	1⅛	1⅛	1⅛
2.90	New Eng Pow pf(6)	45½	43⅝	43⅝
16	N J Zinc (2)	64½	60	60
1	New Mex & Ariz	1	1	1
12	†Newmont Min	51⅞	48¼	48¼
1	†NY&HonRos (2¼b)	24	24	24
1	NY Shipbd Fd (.40)	9½	9½	9½
6	Niag Hud Pow	6	5¾	5¾
2	Niag Hud C war	⅛		⅛
7	Niag Sh Md B(.20)	3½	3½	3½
6	†Nipissing Mines	2⅜	2⅜	2⅜
.25	Nor Am L&P pf	7⅞	7⅞	7⅞
4	Nor St P A (4)	24½	24¼	24¼
1	†Novadel-Ag (5)	45½	45½	45½
	O			
4	†Ohio Cop	¼		¼
3	Ohio Oil pf (6)	86½	86½	86½
6	†Oilstocks Ltd(.10g)	7⅝	7½	7½
	P			
3	†Pac Eastern	1⅝	1⅜	1⅜
1	Pac G&E 1 pf(1½)	21⅜	21⅜	21⅜
.25	Pac Lighting pf(6)	77	77	77
4	†Pac Tin sp(4g)XD	13¼	13	13
13	†Pan-Am Airways	44⅞	44	44⅞
4	†Pantepec Oil	1	1	1
1	Parke Davis (1)	20¾	20¾	20¾
3.50	Parker Rust-Pr (3)	54	51	51
23	Pennroad	3⅛	2⅞	2⅞
1	Pa P&L 7 pf (7)	80	80	80
.90	Pepperell (6.08)	82	80	80
46	†Pioneer Gold (.60)	11½	10	10⅛
4	Pitney-Bowes	4	3⅞	4
3.50	Pitts Pl Gl (1)	37	36½	37
10	Premier Gold (.12)	1¼	1⅛	1¼
11	Prod Roy	1¼	1	1¼
1	†Pruden Inv	6⅛	6⅛	6⅛
.20	Pug Sd P 5 pf	14	14	14
.30	Pure Oil pf	45	44⅛	44½
	R			
1	Rath Packing (2)	20	20	20
1	†Reiter-Fost	1⅛	1⅛	1⅛
6	Reynolds Inv	⅞		⅞
1	Rich Oil pf	⅜		⅜
.50	Ryerson & Son	12¼	12¼	12¼
	S			
12	†St Anth Gold	⅜	⅜	⅜
16	St Regis Pap	3¼	3	3
.20	St Regis Pap pf	28½	28½	28½
2	Salt Cr Prod (.80)	5⅝	5¼	5¼
1	Schiff Co (1)	13⅜	13¼	13¼
1	Seiberling Rub	3⅛	3⅛	3⅛
17	†Selected Indus	2	2	2
1.50	†Sel Ind(alctf)(5½)	45	45	45
1	†Sentry S Con	¼		¼
1	Shaw W&P (½)	15⅜	15⅜	15⅜
1	†Shenandoah pf	17	17	17
6.25	Sherwin-Wms(2)XD	42	39¼	39¼
1	†Smith A O	23⅛	23½	23½
5	Sonotone Corp	3⅝	3⅜	3½
16	So Am G & Pl	3	2⅜	2⅜
1	So C EdCpf(1.37½)	17	17	17
1	†Southern Cor(.10g)	1⅜	1⅜	1⅜
1	South Pipe (.40)	3⅜	3¾	3¾
2	†Southlan Roy (.20)	5⅝	5⅝	5⅝
2	Span & Gen	¾	¾	¾
1	Span&Gen (Bearer)	½	½	½
38	St Oil Ind (1)	29⅝	28⅞	28⅞
3	St Oil Ky (1)	15	14¾	14¾
.50	St Pow&L pf (7)	26	26	26
22	†Stand Sil-Lead	⅛		⅛
4	†Stutz Mot Am	7½	7	7½
.25	Sullivan Mach	9	9	9
1	†Sun Inv pf	34	34	34
18	Swift & Co	14½	13½	13½
5	Swift Int (2)	23½	23	23
	T			
3	Taggart	2	2	2
18	Tastyeast A	1⅛	1⅛	1⅛
8	Technicolor	10½	9⅝	9⅝
36	†Teck-Hugh G (.60)	6⅜	6	6
4	Tonopah Min	⅜		⅜
3	†Transcont Air	3½	3¼	3¼
5	Tri-Cont war	2	1⅞	1⅞
2	Tubize Chat	13¼	13¼	13¼
	U			
2	Unit Corp war	2½	2	2
27	Unit Founders	1¼	1	1
27	United Gas	2⅝	2½	2½
6	Un Lt & Pow A	3⅝	3¼	3¼
1	Un Lt & Pow cv pf	12⅞	12⅜	12⅜
37	Un Molasses Ltd	3¼	3¼	3¼
5.25	Unit Shoe M (2½)	52¼	50	50
1.50	Unit Shoe Mpf(1½)	32¼	32⅛	32⅛
3	†U S & I Sec pf	44	42¼	42¼
1	U S Elec Pow	½		½
1	†U S Finish	2⅛	2⅛	2⅛
4	Unit Verde (.40)	3⅝	3¼	3¼
1	Utah Apex M	1	1	1
	V			
2	†Venezuel Pet	1	⅞	1
	W			
1	†Walgreen (1)	16¼	16¼	16¼
23	†Wenden Cop	⅛		⅛
2	Woolwth Ltd (.463g)	22⅜	22⅛	22⅛
155	Wright Harg (.25b)	8½	8⅛	8⅛

DOMESTIC BONDS.

Sales in hundreds.		High	Low	Close
	A			
2	Ala Pow 5 '46	76¾	76¼	76¼
7	Ala Pow 5 '68	61	60½	60½
2	Ala Pow 4½ '67	55½	55½	55½
2	Alumin Co 5 '52	97⅝	97⅝	97⅝
7	Alumin Ltd 5 '48	63	62	62
1	Am El&P 6 '57 A	22	22	22
20	Am G&E 5 2028	74⅝	74¼	74⅝
4	Am G & Pow 6 '39	26	25	26
2	Am G & Pow 5 '53	20⅞	20½	20⅞
10	Am P&L 6 2016	50⅛	49¼	49¼
3	Am Rad 4½ '47	101	101	101
10	Am Roll M 5 '48	67½	67	67
198	Am Roll M 4½ '33	100½	100⅛	100½
1	Am Seat 6 '36	45	45	45
5	Appal El Pow 5 '56	83	82⅝	82⅝
2	Appal Pow 5 '41	104¾	104¾	104¾
1	Appal Pow 6 2024 A	73	73	73
2	Ark P&L 5 '56	69	69	69
3	As Elec 4½ '53	27¾	27	27
8	As G&E 5½ '38inv ct	16½	16	16¼
6	As G&E 5 '50	15½	15⅜	15½
2	As G&E 5 '68	15½	15⅜	15½
17	As G&E 4½ '49 C	13⅝	13½	13½
5	As Rayon 5 '50	46½	46⅛	46⅛
21	As Tel Ut 5½ '44 C	11½	11	11⅛
1	As Tel Ut 5½ '44ctfs	11	11	11
1	As Tel Ut 6 '33	16¼	16¼	16¼
13	As T&T 5½ '55 A	44	43	44
	B			
26	Baldw Loc 6 '38 ww	104	101½	101½
8	Baldw Loc 6 '38 xw	72	72	72
12	Bell T Can 5 '55 A	102¼	101	101
10	Bell T Can 5 '57 B	101	100¼	100¼
4	Bell T Can 5 '60 C	101	100⅜	100⅜
2	Birm El 4½ '68	60	60	60
5	Bflo G El 5 '56 A	104	104	104
	C			
10	Can N Ry Eq 7 '35E	102	101¾	102
3	Can Pac 6 '42	102	100⅞	102
5	Caro P&L 5 '56	59⅜	59½	59⅜
1	Caterp Tr 5 '35	100	100	100
13	Cedar Rap Mfg 5 '53	103½	103	103
1	Cen Ariz L&P 5 '60	77⅛	77½	77½
3	Cen Ill P S 5 '56 E	62	62	62
3	Cen Ill P S 4½ '81H	57½	57½	57½
10	Cen Me 5 '55 D	90¼	90	90
47	Cen P&L 5 '56	48½	47¼	47¼
5	Cen St El 5½ '54	36	36	36
1	Cen St El 5 '48	35¾	35⅜	35⅜
10	Cen St P&L 5½ '53	38	37½	38
1	Chi Ry cod 5 '27	53½	53½	53½
6	Cin St Car 5½ '52A	53	52	52
62	Cities Ser 5 '50	33⅞	33⅛	33⅜
2	Cit S Gas 5½ '42	53	53	53
25	Cit S P&L 5½ '49	32½	32	32
21	Cit S Pow 5½ '52	32⅜	31⅝	32⅛
2	Comwl Ed 5 '53 A	97⅞	97⅞	97⅞
3	Comwl Ed 5 '54 B	98	98	98
1	Comwl Ed 4½ '56 C	90	90	90
10	Comwl Ed 4½ '57 D	90¼	90	90¼
10	Comwl Ed 4½ '60 E	90	90	90
10	Comwl Ed 4 '81 F	80⅜	79½	79½
20	Com Ed 5½ '62 G	100½	100½	100½
2	Com Sub 5½ '48 A	63⅛	63¼	63¼
20	Comm P&L 5 '57	39¼	39	39¼
3	Conn L&P 5½ '54B	107¼	107	107¼
7	Conn L&P 5 '62 D	105⅞	105	105
1	Conn Riv P 5 '52 A	94½	94½	94½
1	ConGEL&P Ba 4½H	104	104	104
8	ConGEL&P Ba 4¾G	104	104	104
2	Con Gas Ut 6 '43 A	40½	40½	40½
1	Consum P 5 '36	104⅛	104⅛	104⅛
11	Consum P 4½ '58	98⅛	98⅛	98⅛
18	Cont G&E 5 '58 A	42½	41	41
1	Crucible Stl 5 '40	63	63	63
5	Cudahy P 5½ '37	98	97¼	97¼
	D			
4	Dallas P&L 6 '49 A	105½	105½	105½
12	Dayton P&L 5 '41	105⅝	104⅞	105⅝
1	Denver G&E 5 '49	101¼	101¼	101¼
2	Dixie G G 6½ '37A	82	82	82
	E			
20	Ed El Ill 5 '35	102⅞	102⅝	102⅝
1	El Pas NG 6½ '43ww	60	60	60
12	El P&L 5 2030	32	31½	32
12	Emp Dis E 5 '52	53½	52	52
11	Emp O & R 5½ '42	46⅜	46½	46½
	F			
4	Firestone C M 5 '48	87¾	87¾	87¾
6	Fla P&L 5 '54	59	58	59
	G			
17	Gatineau P 5 '56	76½	75¾	75¾
2	Gatineau P 6 '41	69½	69½	69½
11	Gatineau P 6 '41 B	67⅜	67⅜	67⅜
1	Gen Bronze 6 '40	57	57	57
5	Gen Mot Ac 5 '34	101¼	101¼	101¼
1	Gen Mot Ac 5 '35	103⅜	103⅜	103⅜
6	Gen Mot Ac 5 '36	103⅜	103⅜	103⅜
1	Gen Pub Ut 6½ '56	28¼	28¼	28¼
1	Gen Put Ut 6½ '33	38½	38½	38½
5	Gen Refract 6 '38ww	96	95	96
16	Gen W W 5 '43 A	32	31½	32
10	Geo Pow 5 '67	67	66½	66½
2	Geo P&L 5 '78	50½	50½	50½
5	Glen Ald Coal 4 '65	57½	57½	57½
15	Glidden Co 5½ '35	95⅛	95	95⅛
1	Grand Tk 4 '50	67½	67½	67½
19	Gt West P 5 '46	76½	75⅝	76
3	Gulf Oil Pa 5 '37	101½	101⅛	101⅛
	H			
9	Hack Wat 5 '38	102	101⅞	101⅞
2	Hanna 6 '34	100⅜	100⅜	100⅜
5	Houst G G 6 '43 A	48	48	48
5	Houst L&P 5 '53 A	98½	98½	98½
1	Hydr P Nia F 5'50	104⅛	104⅛	104⅛
1	†Hygrade Fds 6'49A	47	47	47
	I			
1	Idaho Pow 5 '47	95	95	95
2	Ill Cen 4½ '34	68¼	68¼	68¼
11	Ill Pow&L 5 '36 C	53	52	52
5	Ill Pow&L 5½ '57	43⅝	43⅛	43⅛
9	Ill Pow&L 6 '53 A	59	58½	59
5	Ind & Mich 5 '57	100½	100½	100½
2	Ind El 6 '47	65	65	65
1	Ind E 5 '51 C	56	56¼	56
8	Ind Svc 5 '63 A	25	25	25
7	Indnapls P&L 5'57A	99	98½	99½
3	Int P Sec 7 '57 E	96	96	96
1	Int P Sec 6½ '55 C	90½	90½	90½
1	Int Salt 5 '51	86	86	86
3	Inters Pow 6 '52	35	35	35
2	Int P 6 '48 xw	3	3	3
1	Inters Pow 5 '57	47	47	47
13	Inters P Svc 5'56D	59⅜	58⅛	59⅜
10	Inters P Svc 4½'58	52½	51	52½
10	Invest Co 5'47Aww	72¼	72¼	72¼
1	Ia-Neb L&P 5 '57	71	71	71
1	Ia-Neb L&P 5'61B	69¾	69¼	69¼
1	Ia Pub Svc 5 '57	68	68	68
	J			
1	Jacksonv Gas 5 '42	43½	43½	43½
4	JerCen P&L 5½ '61C	82⅛	82⅛	82⅛
	K			
4	Ky Util 5 '69 I	56½	56½	56½
1	Ky Util 5 '61 H	56⅛	56⅛	56⅛
24	Kop Gas&C 5½ '50	80¾	80⅜	81
2	Kop Gas & C 5 '47	47½	47	47½
3	Kresge 5 '45	93	93	93
	L			
3	Lehigh P S 6 2026A	69	68	68
2	Lex Util 5 '52	56½	56¼	56¼
5	Los Ang G&E 5 '39	103½	103½	103½
5	Lou P&L 5 '57	78	78	78
	M			
1	Manitoba P 5½'51A	29	28¾	28¾
10	Mass Gas 5½ '46	86	85	85
1	Memph P&L 5 '48	90¾	90¾	90¾
2	Midwest Util 5'32ctf	6½	6½	6½
2	Midwest Util 5'33ctf	6½	6½	6½
1	Minn G Lt 4½ '50	77	77	77
1	Minn Gen El 5 '34	102½	102½	102½
2	Minn P&L 4½ '78	65½	65½	65½
2	Minn P&L 5 '55	68	68	68
6	Miss Riv P 5 '51	103¼	103¼	103¼
3	Mo P & Lt 5½ '55A	89	89	89
8	Mo Pub Sv 5 '47 A	45	45	45
1	Monon WP 5½ '53B	62	62	62
1	Mont L&P 5 '70B	102½	102½	102½
19	Munson SS 6½ '37	18	16¼	16¾
	N			
13	Narragansett 5 '57	99½	99	99
8	Narragansett 5 '57B	100	98½	98½
6	Nat P&L 6 2026 A	61½	60	60
18	Nat P S 5 '78 ctf	10⅝	9¾	10⅝
2	Neisner Bro 6 '48	39	38	39
4	Nevada Cal E 5 '56	61¾	61¼	61¾
7	N Eng G&E 5 '50	40⅝	40⅝	40⅝
5	N Eng G&E 5 '48	40½	40½	40½
1	N Eng G&E 5 '47	40½	40½	40½
11	N Eng Pow 5½ '54	61¼	60⅞	60⅞
1	N Eng Pow 5 '48	57	57	57
2	N Orl P S 6 '49 A	31¼	30½	31½
10	NY & West L 5 '54	101	101	101
1	NY Penn&O 4½ '35	97⅝	97⅝	97⅝
14	N Y Pow&Lt 4½ '67	85	85	85
4	NY Sta E&G4½'80	69	68⅝	69
1	N Am L&P 5½ '56A	30½	30½	30½
2	N Cont Ut 5½'48A	24	23½	23½
18	N Ind P S 5 '69	61½	61½	61½
16	N Ind P S 5'66 C	62	61½	61½
1	N Ind P S 4½'70E	58½	57	57
9	N Oh P&L 5½ '51	89	87½	87½
2	N Oh T&L 5½ '56	86	86	86
1	N State P 5½ '40	80	79¼	79¼
22	N State P 4½ '61	86⅛	85½	85½
	O			
1	Ogden Gas 5 '45	81¼	81¼	81¼
3	Ohio Edis 5 '60	86	86	86
11	Ohio Pow 5 '52 B	97½	97½	97½
1	Ohio Pow 4½ '56 D	91	89½	89½
1	Okla G & E 5 '40 A	67½	67½	67½
1	Okla G & E 5 '50	80	80	80
5	Okla P&W 5 '48 A	48¼	48¼	48¼
3	Osgood 6 '38	35½	35½	35½
1	Oswego Fall 6 '41	54¼	54¼	54¼
	P			
20	Pac G&E 4½ '57E	90½	90	90½
2	†P G&E 4½ '60 F	90	89½	90
13	Pac G&E 5 '55 D	99½	99	99½
8	Pac G&E 5½ '52C	102¼	102¼	102¼
8	Pac P & L 5 '55	49	48	48¼
1	Palmer Louis 6 '38	89¾	89¾	89¾
1	Pen C P&L 4½ '77	65⅝	65⅝	65⅝
6	Pen Oh Ed 6 '50	51¼	51	51
1	Pen Oh Ed 5½ '59B	45	44	44
13	P Oh P&L 5½ '54A	88¼	88	88
1	Pen Pub S 5 '54 D	72	72	72
1	Pen Tel Cor 5 '50C	93	93	93
2	Pen W&P 4½ '68B	99⅝	99½	99⅝
5	Peo Gas L&C 4'81B	70	70	70
10	Pen G L&C 6 '57C	89	89	89
9	Phila El P 5½ '72	107	106¼	106¼
1	Phila Rap Tr 6 '62	47⅝	47⅝	47⅝
8	Pied El 6½ '60 A	78½	77¾	78½
1	Portland G&C 5 '40	92	92	92
6	Procter & G 4½ '47	105¾	105¾	105¾
3	Pub Sv N Ill 5 '56	70¼	70	70¼
2	Pub Sv N Ill 5'66C	72¼	72¼	72¼
3	Pub Sv N Ill4½'80E	65¾	65	65½
12	Pub Sv N Ill4½'81F	67¼	65	65
21	P Sv N Ill 6½ '37G	91¼	91¼	91¼
4	Pub Sv Okla 5 '61C	68⅛	68	68
6	Pub Sv Okla 5 '57D	68⅛	68	68
2	Pub Sv Sub5½'49A	48½	48½	48½
5	Pug Sd P&L 5½ '49	49⅜	48¼	48¼
2	Pug Sd P&L 5 '50C	47⅛	47	47
9	Pug Sd P&L4½'50D	43⅛	43	43
	R			
3	Rep Gas 6 '45 A cod	18½	18½	18½
4	Roch Cen P 5 '53	31¼	31	31½
	S			
4	St L Gas&C 6 '47	5½	5½	5½
11	Safe Har W 4½ '79	100	99¾	100
4	San Ant P S 5'58B	70¾	70½	70½
1	San DgoG&E5½'60D	103	103	103
2	Schulte R E 6 '35xw	9	9	9
3	Seattle Lt 5 '49	29⅜	28¼	28¼
5	Shaw W&P 4½ '67A	72⅞	72½	72½
3	Shaw W&P 4½'68B	72	72	72
2	Shaw W&P 4½'70D	72	71⅝	71⅝
11	Shaw W&P 5 '70 C	80	79¼	80
17	S E P&L 6 2025 A	51¾	51	51
1	South Car Pow 5'57	58½	58½	58½
9	So Cal Ed 5 '51	99¼	99¾	99¾
9	So Cal Ed 5 '52	99¼	99	99
9	So Cal Ed 5 '54	99¼	99	99
8	So Cal Gas 4½ '61	83	83	83
5	So Ind G&E 5½'57	100⅜	100⅜	100⅜
1	So Ind Ry 4 '51	53	53	53
1	South Nat G 6 '44	55½	55½	55½
1	So'west As Tel5'61A	47	47	47
2	So'west G&E 5 '57A	67½	67	67
2	So'west L&P 5 '57A	54¼	54¼	54¼
7	So'west Nat G 6 '45	39	38⅝	39
3	So'west P&L6 2022A	47	47	47
5	Stand G&E 6 '35	60⅜	60½	60⅜
5	Stand G&E 6 '35cvt	60⅜	60⅜	60⅜
8	Stand G&E 6 '51	41¼	40	40
2	Stand G&E 6 '66	40½	40½	40½
1	Stand Inv 5½ '39	67½	67½	67½
7	Stand P&L 6 '57	37¾	37	37¾
6	Sun Oil 5 '34	100⅛	100⅛	100⅛
1	Swift & Co 5 '40	99⅜	99⅜	99⅜
2	Swift & Co 5 '44	104⅛	104⅛	104⅛
4	Syracuse L 5½ '54	104¼	104¼	104¼
4	Syracuse L 5 '57 B	102⅞	102⅞	102⅞
	T			
1	Tenn Pub S 5 '70	68¼	68¼	68¼
5	†Tex Cit G 5 '48	55	55	55
8	Tex El S 5 '60	73¾	72½	73¾
10	Tex Gas Ut 6 '45	73¾	72¼	73½
5	Tex P&L 5 '56	77⅝	77¼	77⅝
2	†Thermoid 6 '34	46	44¼	46
2	Tide Wat P 5 '79 A	58	58	58
9	Toledo Ed 5 '62	91¼	90⅞	91¼
2	Twin CRT 5½ '52A	23½	23½	23½
	U			
1	Union El 5 '67 B	99¼	99¼	99¼
4	Union El 4½ '57	96¼	96¼	96¼
10	Union El 5 '54 A	101	101	101
6	Union Gulf Cor 5'50	102½	102½	102½
6	United L&P 6 '75	36½	36	36
11	United L&P 5½ '59	38⅞	37⅞	38
2	Un L&Ry 5½ '52	64	64	64
2	Un L&Ry 6 '73 A	32	32	32
1	U S Rub 6½ '38	60¼	60¼	60¼
	V			
3	Va Pub S 6 '46	47⅝	47⅝	47⅝
5	Va P S 5½ '46 A	61½	61¼	61¼
2	Va P S 5 '50 B	58¼	58¼	58¼
	W			
3	Wash Wat P 5 '60	85	85	85
1	West News Del 6 '44	29	29	29
14	West Tex Ut 5 '57A	48½	47	47
7	W Un G&E 5½ '55A	75	74	75
5	Wis El P 5 '54 A	99¾	99¾	99¾
1	Wis Minn L&P 5 '44	71¼	71¼	71¼
5	Wis P&L 5 '56 E	65	65	65

FOREIGN BONDS.

Sales in hundreds.		High	Low	Close
1	Baden C Mun 7 '51	20	20	20
2	Buen A Pr 7¼ '47st	36½	36½	36½
1	Buen A Pr 7 '52 stp	31	31	31
3	Cent Bk Ger 6 '52A	29¾	29¾	29¾
7	Cent Bk Ger 6 '51B	52¼	51	51
3	†Cent Ger P 6 '34	41	41	41
5	Chile Mtg Bk 6 '31	8⅝	8⅝	8⅝
4	Com Pvt Bk 5½ '37	52½	52½	52½
2	Danish Con 5½ '55	79¾	79¾	79¾
2	Danish Con 5 '53	66	65½	65½
2	Europ El 6½ '65	76	76	76
2	Europ Mg 7 '67 C	30	29	29
10	Farm Nat Mg 7 '63	40	40	40
5	Fin Ind Bk 7 '44	84½	84½	84½
8	Fin R M Bk 6 '61	73½	73¼	73¼
5	Ger C Mun 7 '47	35½	32	32
12	Ger C Mun 6 '47	32¼	31½	31½
2	Gesfuerel 6 '53	44	44	44
1	Hambrg El 5½ '38	65	65	65
11	Hanover St 6½ '49	39¼	39	39¼
1	Ilt Sun Pw 6 '53 A	69	68⅝	69
5	Mansfield M&S 7 '41	54	54	54
7	Maranh Brazil 7 '58	15	15	15
1	Pomerania El 6 '53	31½	31½	31½
1	Ruhr Gas 6½ '53 A	46	46	46
1	Russian 6½ '19	6	6	6
12	Russ 6½ ctf N C '19	4¾	4¼	4¼
1	Russ 5½ '21	4¼	4¼	4¼
3	Russ 5½ ctf '21	4¼	4	4
1	Sax Pub Wks 6 '37	47½	47¼	47½
7	Stinnes 7 '36	41¼	41¼	41¼
7	Stinnes 7 '46	40½	39	40½
7	Terni Elec 6½ '53	79	79	79
7	Tietz (L) 7½ '46	29	29	29
6	Un Ind 6½ '41	46½	46½	46½

†Officially listed on application by the corporation.

Other securities are admitted to dealing as "unlisted" on application of a regular member and approval by the listing committee.

XD—Ex dividend. XR—First sale since ex dividend date or dates. XR—Ex rights. (a) Plus extra or extras. (b) Including extra or extras. (d) Payable in scrip. (e) Paid last year. (f) Payable in stock. (g) Paid so far this year. (h) Cash or stock. (k) Accumulated dividend paid this year. (m) Also extra cash or stock dividend paid since January 1. (ur) Under rule. (ww) With warrants. (xw) Without warrants.

Local Produce.

(By the U. S. Bureau of Agricultural Economics.)
(Prices paid shippers f. o. b. Washington.)

Eggs.

Current receipts, 21@23; hennery whites, 30@32; Government graded and dated white eggs: U. S. extras, large, 42; U. S. extras, medium, 30; U. S. standards, 36.

Live Poultry.

Fowl: Colored, 12@13; Leghorns, 7@9; roosters, 6@7; Plymouth Rocks, chickens (all sizes), 14@15; Plymouth Rocks, spring broilers, 16; Reds and mixed colors, 12@13; Leghorns, 12. Turkeys—Young toms, 14 pounds and over, 16@17; young hens, 10 pounds and over, 17@19; No. 2s, 13@14; old toms, 12@14; old hens, 12@14. Guinea fowl: Young, 60@70 a pair; old, 40 a pair. Capons: Five to 6 pounds, 20@23; 7 to 10 pounds, 24@26.

Fruits.

APPLES — Bushels: Supplies moderate. Unclassified stock: Offerings U. S. No. 1 light; demand light; market steady. Maryland and Virginia, Grimes, U. S. No. 1, 2¼ inches minimum, 75@90; U. S. No. 1, 2½ inches minimum, 1.15@1.25; fair condition, 1.00; Staymans, U. S. No. 1, 2½ inches minimum, 75@85; U. S. No. 1, 2½ inches minimum, 1.10@1.25; U. S. Utility, 2¼ inches minimum, mostly around 1.00; Yorks, U. S. No. 1, 2½ inches minimum, 85@90; U. S. No. 1, 2½ inches minimum, 1.00@1.15; unclassified, 2½ inches minimum, 50@60; U. S. Utility, 2¼ inches minimum, 65@75; U. S. Utility, 2¼ inches minimum, Romes, 75@85; Black Twigs, combination, U. S. No. 1 and U. S. Utility, 2½ inches minimum, 1.00; 2¾ inches minimum, 1.10@1.25. Boxes: Supplies moderate; demand light; market steady. Washington and Oregon, Delicious, extra fancy, medium to large size, 2.00@2.15; fancy, 1.90@2.00; Winter Bananas, combination, extra fancy and fancy, medium to large size, 1.50@1.75.

GRAPES — Eastern stock: Supplies light; demand light; market steady. New York, 12-quart climax baskets, U. S. No. 1, juice Concords, best, 40; fair condition, 35; cartons containing 12 2-quart baskets, various varieties, 2.25; Ohio, cartons, containing 12 2-quart baskets, Concords, 1.25@1.50. Western stock: Supplies moderate; demand light; market steady. California, lugs, Flame Tokays, mostly around 1.50.

QUINCES—Supplies light; demand light. New York, bushel baskets, 75@1.00.

AVOCADOS—Supplies moderate. Florida, boxes, 1.00@1.25.

PRUNES—Supplies light; demand light. Washington, ½-bushel baskets, Italians, 1.80@1.90.

CHESTNUTS—Supplies light. Italian, 9@10 per pound.

GRAPEFRUIT — Truck receipts moderate.

HONEYDEWS—Supplies moderate; demand light; market steady. California, standard crates, 12s, 1.50@1.75; 15s, 1.25@1.50; jumbo crates; 6s and 9s, 2.00@2.25.

PEARS—Eastern stock: Supplies light; demand light; market steady. New York, bushel baskets, Boscs, U. S. No. 1, 2-inch minimum, 1.75; Kieffers, mostly around 75; bushel baskets, Seckels, U. S. No. 1, 1⅛-inch minimum, 1.50@1.75. Western stock: Supplies moderate; demand light; market steady. Oregon, boxes, fancy Bartletts, mostly around 2.50.

Vegetables.

SQUASH—Supplies moderate; demand slow; market weak. Florida, bushel hampers, yellow Crooknecks and white, wrapped, 1.50@2.00.

BROCCOLI — Supplies light; demand light; market steady. Pennsylvania, crates, 1 dozen bunches, 1.75@2.00.

BRUSSELS SPROUTS—Supplies moderate. Long Island, crates, 10@12½ per quart.

PARSNIPS—Supplies moderate; demand light. Pennsylvania, bushel baskets, 90@1.00.

SALSIFY—Supplies moderate. Nearby sections, 4@5 per bunch.

TURNIPS — Supplies moderate. Nearby sections, 2 per bunch.

MUSTARD—Supplies light; demand very slow. Nearby sections, bushel baskets, 40.

EGGPLANT — Supplies light; demand very slow; market dull. Florida, pepper crates, 2.50@2.75.

TOMATOES — Supplies moderate; demand light; market steady. California, lug boxes, ripes and turning, wrapped, 6x6 and larger, 1.75@2.00; Ohio, approximately 8-lb. baskets, 75@90.

KALE—Supplies light; demand light; market steady. Nearby sections, bushel baskets, 40@50.

LETTUCE—Supplies moderate; demand light; market steady. California, Western crates, Iceberg type, 4-5 dozen, best, 3.00; fair condition, 2.75@2.85.

ONIONS — Supplies moderate; demand light; market steady. Indiana and Michigan, 50-lb. sacks, yellows, U. S. No. 1, 90@1.00; small size, 75@85; Ohio, 50-lb. sacks, yellows, U. S. No. 1, 90@1.00; small size, 75@85; 10-lb. sacks, yellows, U. S. No. 1, 20.

CABBAGE—Supplies moderate; demand light; market steady. 80-lb. sacks, Danish type: New York, 1.25@1.35; Pennsylvania, mostly around 1.35.

CELERY—Supplies moderate; demand light; market steady. New York, 2-3 crates, washed, 4-6 dozen, 2.25@2.50.

POTATOES—Supplies moderate; demand moderate; market steady. Long Island, 100-lb. sacks, Green Mountains, U. S. No. 1, 2.25; New York, 100-lb. sacks, Round Whites, U. S. No. 1, 1.60; Maine, 100-lb. sacks, Cobblers, U. S. No. 1, 1.90@2.00; Idaho, 100-lb. sacks, Russet Burbanks, U. S. No. 1, 2.00.

SWEET POTATOES—Supplies moderate; demand light; market steady. North Carolina, bushel baskets, Puerto Ricans, 60@65; nearby sections, bushel baskets, Nancy Halls, 65; Eastern Shore, Virginia, bushel baskets, Jersey type, U. S. No. 1, 75.

GREEN BEANS—Supplies moderate; demand light; market steady. South Carolina and Virginia, bushel hampers, green, flat type, 2.00; fair condition, 1.65@1.75; poor condition, 1.25.

LIMA BEANS—Supplies light; demand light; market steady. Eastern Shore, Maryland, bushel hampers, 3.25@3.50.

CARROTS—Supplies moderate; demand light; market steady. California, Western lettuce crates, bunched, 3.00.

BEETS — Supplies moderate; demand light; market steady. Nearby sections, 2@3 per bunch.

SPINACH—Supplies light; demand light; market steady. Bushel baskets: Pennsylvania, 35; Virginia, 40@50.

PEAS—Supplies light; demand light; market steady. California, bushel hampers, Telephones, 2.75@3.00.

PEPPERS—Supplies light; demand light; market steady. Nearby sections, bushel baskets, green, 75.

CUCUMBERS—Supplies light; demand slow; market dull. Florida, bushel baskets, 2.00@2.50.

OKRA — Supplies moderate; demand light; market steady. North Carolina, ½-bushel hampers, 75.

CAULIFLOWER—Supplies light; demand light; market steady. Long Island, crates, 1.65@1.75; fair condition, 1.50; poor condition, 1.00.

World Use of American Cotton Still Stands Above 1932 Quota

Consumption in September Drops Under August, Due to United States Mill Activity Reduction; Spinning Is Estimated at 1,193,000 Bales.

New York, Oct. 30—World consumption of American cotton declined from August to September, but it continued to run above last year, according to the New York Cotton Exchange Service. The decrease from August was due entirely to a reduction of mill activity in the United States from the very high level reached early in the summer. Foreign consumption of the American staple was larger in September than in August.

World spinning of American cotton in September is estimated by the exchange service at 1,193,000 bales, compared with 1,262,000 in August and 1,168,000 in September last year. Total consumption in August and September, the first two months of the season, aggregated 2,455,000 bales compared with 2,235,000 last season.

The August-September total two years ago was only 1,960,000 bales and three years ago only 1,665,000 bales. The two months' total this year shows an increase of 9.8 per cent over last year, 25.3 per cent over two years ago, and 47.4 per cent over three years ago.

Home Consumption Down.

Domestic consumption declined from 572,000 bales in August to 487,000 in September, a decrease of 85,000 bales. Foreign consumption, however, increased from 690,000 bales in August to 706,000 in September, a gain of 16,000. Great Britain and the Orient increased their consumption slightly, while the Continent of Europe and minor consumng countries elsewhere showed practically no change. All of the major divisions of the world spinning industry, except the Orient, used more American cotton in September this year than in September last year, and all divisions without exception used more than two years ago and three years ago.

There are numerous reports from Europe and the Orient to the effect that the relatively higher prices for American than for foreign growths are causing spinners to take certain varieties of foreign cotton in place of American for uses in which the various growths are interchangeable.

Chinese trade authorities state that mills and merchants of China have been buying Chinese cotton liberally, and Japanese interests have shown increased activity in Chinese cotton, while other growths of cotton have been neglected. A tendency to use Egyptian cotton in place of American Memphis staples is reported in England. Bombay and Alexandria market reports emphasize to the trade the favorable parities on Indian and Egyptian cotton and indicate that this price situation has led to larger buying of those growths.

Cause of Price Changes.

These changed price relationships, attributed to the large foreign crops and the reduced production in the United States, are reflected to some degree in changed ratios of consumption of American and foreign cottons in India and China, but not to a great extent as yet in Europe.

Trade authorities express the belief that if present price relationships continue, and especially if they are intensified by further restrictions of the supply of American cotton while the supply of foreign growths increases, the use of foreign growths for American will become more pronounced.

The trend to foreign growths because of price considerations may be largely offset, however, by the use of American cotton in place of Indian by Japan because of the Japanese boycott on Indian cotton in retaliation for the Indian cloth tariff, and possibly also by sales of American cotton to Russia if credits are extended to that country.

World Cotton Stock.

The world stock of American cotton on September 30, including the unpicked portion of the crop, was approximately 21,793,000 bales, as against 23,657,000 bales on the same date last year, and 23,604,000 two years ago. Three years ago, however, the end-September stock was 18,230,000 bales and four years ago 16,680,000. The end-September stock this year was accordingly 1,864,000 bales less than last year and 1,811,000 less than two years ago, but 3,563,000 more than three years ago and 5,113,000 more than four years ago.

In consequence of the reduced American crops last year and this year, and the increase in the world consumption rate to a very high level; world stocks have been materially reduced from the peak levels of one or two years ago, but they are still well above the average of predepression seasons, for this time of the year.

Wool Prices Continue Rise In Past Week

New York, Oct. 30.—Prices of wool top futures continued to advance during the past week, and at the close on Friday showed a net gain of 8 to 19 points. The market was very quiet during the earlier half of the week, but toward the close trading became much more active, and sales were in better volume than they have been for some time.

Business in the spot top market at Boston showed very little change. Demand proved to be even quieter than during the previous week. The spot price held unchanged at 109.5 cents.

Futures abroad were irregular. Prices at Antwerp closed with an advance of a half to seven-eighths of a penny, while at Roubaix they showed a decline of 20 to 30 centimes. Bradford spot quotations were unchanged to up 1 penny from the close of the previous week.

Following is a summary of quotations on the New York Wool Top Exchange for the week ending Friday:

Month.	Opening Oct. 21.	High For Wk.	Close Oct. 27.
November	99.5@100.0	100.0	100.0@100.5
December	99.7@100.8	101.0	101.0
January	100.5@100.8	101.5	101.2
February	100.5@101.0	101.8	101.3@....
March	100.5@....	102.0	101.4@....
April	100.5@....	102.3	101.5@....
May	100.5@....	....	101.6@....
June	100.5@....	....	101.7@....
July	100.5@....	....	101.8@....
August	100.5@....	....	101.9@....
September	100.5@....	....	102.0

Boston spots: October 20, 109.5; October 27, 109.5.

New York Produce.

New York, Oct. 30 (A.P.).—EGGS—Receipts, 9,515; irregular. Mixed colors, special packs or selections from fresh receipts, 27@34; standards and commercial standards, 25@26; firsts, 20@21; seconds, 16½@17; mediums, 39 lbs., 15½; dirties, No. 1, 42 lbs., 15½; average checks, 13@13½. Refrigerators, special packs, 18@19½; standards, 17¼@17¾; firsts, 16½@17; seconds, 15¼@15½; mediums, 14½@15; dirties, 14@15; checks, 12. White eggs, selection and premium marks, 39½@41½; nearby and Midwestern hennery exchange specials, 35@39; nearby and Midwestern exchange standards, 30@34; marked mediums, 25@26; nearby pullets, 21@23; nearby peewees, 20; Pacific Coast, fresh, shell treated or liners, fancy, 39@40; Pacific Coast, standards, 33@38½; Pacific Coast, shell treated or liners, mediums, 26@28; Pacific Coast, pullets, 20@21½. Refrigerators, Pacific Coast, large, 22@26; mediums, 22@23; Midwestern, best, 22@23; standards, 19@20. Browns, nearby and Western special packs, private sales from store, 28@38; Western standards, 26@27; refrigerators, fancy, 19@20.

DRESSED POULTRY—Steady to weak. Chickens, fresh, 10@22; frozen, 15@22. Fowls, fresh, 9@16; frozen, 9@15½. Old roosters, fresh, 9@11; frozen, unquoted. Turkeys, fresh, 10@24; frozen, 15@23. Ducks, fresh, 12@15; frozen, 15.

LIVE POULTRY—Slow; no express quotations. Freight: Chickens, 11@14; broilers, unquoted; fowls, 8@14; roosters, 9; turkeys, 13@18; ducks, 10.

BUTTER — Receipts, 6,097; steady. Creamery, higher than extra, 24¼@25; extra, 92 score, 24; first, 87-91 scores, 19½@23; seconds, 17½@18½; centralized, 90 score, 21¼@21½. Packing stock, current make, No. 1, 13; No. 2, 12.

CHEESE—Receipts, 75,565; steady. State whole-milk flats, fresh, fancy, 13@13½; average run, 12; average run, held, fancy to fancy specials, 20½@21½.

SUGAR—Raw was quiet today. No sales were reported with soft prices unchanged at 3.30. commitments and await developments. The refined market was unchanged at 4.60 for fine granulated, but second-hand sugars were said to be meeting with a better inquiry and now held at 4.55 to 4.57½. Spot coffee steady, Santos 4s, 8¾; Rio 7s, 7 cents. Cost and freight offerings included Bourbon 3s and 5s at 8.15@8.50.

Richmond Markets.

Richmond, Va., Oct. 30 (A.P.).—FRUITS AND VEGETABLES—Receipts liberal; quality excellent. Prices about steady. Market fairly active. Maine-grown cobblers, 100-lb. sacks, 2.25; Northwestern and Virginia potatoes, 100-lb. sacks, 1.75@1.85; Virginia sweets, 40@65; cabbage around 2.00 per hundred basis; Virginia pears, 75@1.50 per bushel, as to quality; Virginia apples, graded stock, 1.25@1.50 for bulk of jobbing sales; few fancy above 1.50; unclassified, as to quality, 75@1.00 per bushel basket; Western tomatoes, 1.75@2.25 per 30-lb. lug, as to quality; stock excellent; Tokay grapes, 1.65 per 30-lb. lug; Iceberg lettuce, 3.50@3.75 per crate; celery, 2.75@3.00 per crate.

BUTTER—Receipts moderate; market steady and unchanged. Virginia creamery, in pound carton packs, jobbing lots, 25 cents pound; packing stock, 7; country butter, 7@15, mostly sold as packing stock.

EGGS—Receipts moderate; market steady. Nearby fresh receipts, ungraded mixed colors and sizes, 23@24; few all white, fairly good size, 25 cents; small eggs and pullet eggs as to size. No strictly large hennery whites offered; quotable 26@27. Western fresh eggs, 23@25; Western storage, 20@21, by dealers.

POULTRY—Receipts fairly heavy for Monday. Some little carryover from last week. Market quotable slow and about steady. Leghorn hens, 8@9; colored hens, bulk at 11@12; few choice, 13; chickens, broilers and fryers bulk of sales; leghorns, 12@13; Reds, 13@15; Rocks from 12 on staggy kinds to 18 top on best offerings. Turkeys about steady and quotable 15@20. Demand is for fat, well-finished birds. Poor and thin kinds slow sales. Guineas, old, 25 cents each; young, 30@35 each. Ducks, 8@10.

HOGS—Receipts light. Indications early that market probably 10 to 15 cents lower than Friday. Probably top will be between 4.60 and 4.75.

CATTLE—Receipts moderate; market steady. Veal calves from 3.50 on rough kinds to 7.00, extreme top; canner cows, 1.00@2.00; common and medium cows, 2.25@2.50; good cows, 2.75; top at 3.00; average run of bologna bulls, 2.25@2.75; top at 3.00; heifers quotable 2.75@4.25; steers, as to quality, from 2.75 to 3.00 on common; medium steers, 3.25@3.50; good steers, 3.50@4.25; choice grassers, 4.50@4.75; quotable top on strictly choice around 4.75@5.00.

SHEEP—Receipts light; market quotable steady. Ewes, 1.00@2.50; lambs, as to quality, from 3.50 to 5.00 on common and medium and from 5.50 to 6.50 on good and choice; strictly choice around 6.75@7.00.

Local Stocks.

(Furnished by W. B. Hibbs & Co.)

Sales.

Washington Gas 6s "B," $500 at 102¾.
Potomac Electric 6% pfd., 2 at 111.
Washington Ry. & Elec. pfd., 2 at 85¼.

Bonds. Public Utility.	Bid.	Asked.
Amn. Tel. & Tel. 4½s, '39	113	
Amn. Tel. & Tel. ctl. tr. 5s	106	
Anacostia & Pot. R. R. 5s	47	50
Anacostia & Pot. guar. 5s	94	96
C. & P. Tel. of Va. 5s	103½	
Capital Traction R. R. 5s	57½	59¼
City & Suburban 5s	47½	50
Georgetown Gas 1st 5s	103½	
Potomac Elec. cons. 5s	103	
Potomac Elec. 6s, 1953	106½	
Washington Gas 5s, '58	83	84
Washington Gas 5s, '60	105	
Wash. Gas 6s, series B	102¾	
Wash. Ry. & Elec. 4s	86	87½
Miscellaneous.		
Barber & Ross, Inc., 6½s	58	60½
Chevy Chase Club 5½s	101	
Col. Country Club 5½s	98	
D. C. Paper Mfg. 6s	70	
Wash. Mkt. Cold Stge. 5s	68	
Stocks. Public Utility.		
Amn. Tel. & Tel. (9)	116	
Capital Traction Co.	13	14
Wash. Gas Light (3.60)	75	100
Nor. & Wash. Steamboat	75	85
Pot. Elec. Pwr. 6% pfd	110½	
Pot. Elec. Pwr. 5½% pfd	107¾	
Wash. Ry. & Elec. com. (7)	280	315
Wash. Ry. & El. pfd. (5)	85½	86
Miscellaneous.		
Emer. Bromo-Selz. "A" (2)	22	25
Lanston Monotype (4)	47	60
Mer. Tr. & Stge. pfd	27	30
Mergenthaler Linotype	25¾	27
Peoples Dr. St. pfd. (6.50)	82	86
Wdwd. & Loth. com. (1.50)	25	
Wdwd. & Loth. pfd	106½	

Meats.

Beef, 10½; veal, 12; lamb, 14; pork loin, fresh, 16@18; frozen, 12@14; fresh hams, 13; smoked hams, 14; strip bacon, 15; lard, 8½; compound, 7½@8.

Butter.

One-pound prints (93 score), 26; 1-pound prints (92 score), 25; tub, 24; 1-pound prints (90 score), 24; tub, 23.

Dressed Poultry.

Turkeys, toms, 26; hens, 28; chickens, Plymouth Rocks, 18@21; mixed colored, 16@18; Leghorns, 14@17; hens, mixed colored, 17; Leghorns, 13@14; roosters, 9@10; squabs, dozen, 11 to 12 pounds, per pound, 35@40; Long Island ducks, 16; keats, per pair, 45@50.

Chicago Live Stock.

Chicago, Oct. 30 (A.P.) (U. S. Dept. Agr.).—HOGS—Receipts, 30,000; including 12,000 direct; mostly 25 cents lower than Friday; 200-300 lbs., 4.20@4.30; top, 4.35; 140-190 lbs., 4.00@4.25; pigs, 4.00 downward; packing sows largely 3.25@3.50. Shippers, 2,000. Estimated holdover, 4,000. Light light, good and choice, 140-160 lbs., 4.00@4.20; lightweight, 160-200 lbs., 4.10@4.30; medium weight, 200-250 lbs., 4.20@4.35; heavyweight, 250-350 lbs., 3.75@4.30; packing sows, medium and good, 275-550 lbs., 3.00@3.75; pigs, good and choice, 100-130 lbs., 3.25@4.00.

CATTLE—Receipts, 17,000; calves, 2,000. All grades steers and long yearlings scaling more than 1,000 lbs. closed about steady, with offerings scaling more than 1,200 lbs very slow; light steers and yearlings strong to 25 cents higher; medium to good light heifer and mixed yearlings showing most upturn; market decidedly on weight basis; best 900-lb. mixed steer and heifer yearlings, 6.40 the top; extreme top on choice 1,360-lb. averages, 6.15; other killing classes steady to strong. Slaughter cattle and vealers: Steers, good and choice, 550-900 lbs., 5.25@6.50; 900-1,100 lbs., 5.00@6.25; 1,100-1,300 lbs., 4.75@6.10; 1,300-1,500 lbs., 4.50@6.00; common and medium 550-1,300 lbs., 2.75@5.00; heifers, good and choice, 550-750 lbs., 5.50@6.40; common and medium, 3.00@5.50; cows, good, 3.00@4.25; common and medium, 2.00@3.00; low cutter and cutter, 1.25@2.00; bulls (yearlings excluded), good (beef), 3.00@3.35; cutter, common and medium, 1.75@3.00; vealers, good and choice, 5.50@7.00; medium, 4.50@5.50; cull and common, 3.50@4.50. Stocker and feeder cattle: Steers, good and choice, 500-1,050 lbs., 3.75@5.00; common and medium, 2.00@4.00.

SHEEP AND LAMBS—Receipts, 15,000. Fat lambs steady to 25 cents lower; natives, 6.25 to mostly 6.75; few 6.85 and 6.90; rangers, 6.50@6.75; some held higher; sheep steady; feeding lambs firm; bulk 6.00@6.35; top, 6.60; lambs, 90 lbs. down, good and choice, 5.75@6.90; common and medium, 4.50@6.00; ewes, 90-150 lbs., good and choice, 1.50@2.75; all weights common and medium, 1.25@2.25; feeding lambs, 50-75 lbs., good and choice, 6.00@6.60.

Vice Chairman

Bachrach.

MISS LOIS A. WHITE, of Hamilton National Bank, who has been named a vice chairman of the women's committee in connection with the national convention of the American Institute of Banking to be held here next June.

Bankers Urge Changes in Securities Act

Hot Springs, Va., Oct. 30 (AP).—The Investment Bankers Association—the bankers who sell the Nation's bonds—today began a drive for modification of the securities act on the ground it is holding up investment of millions which might be used for jobs.

The bankers in convention here heard their president, Frank Gordon, of Chicago, charge that the act which makes security issuers criminally liable for their statements of facts about bonds "seems to conclude that makers and sellers of securities are presumptively corrupt."

The convention approved Gordon's remarks and passed resolutions saying "this condition is seriously interfering with industrial recovery and reemployment and that it is "essential to redefine the indefinite liabilities imposed by the act so as to make it possible for responsible enterprises to meet their requirements for new capital and to cooperate with the recovery program."

Gordon said that all over the United States corporations are ready to undertake the financing so necessary to industrial recovery, but, he said:

"No corporation director in his senses is going to risk existing resources by putting his name on financing under a law which makes him personally liable for the next 10 years and adopts the un-American principle that he be judged guilty unless he can be proven innocent.

"It is time for plain speaking. The law is a hindrance to national recovery. Personally, I do not believe that any one ever intended to pass a law which makes a country dealer who handles a ten million dollar issue liable for the entire 10 million.'

Gordon said more than $89,000,000,000 in new and refunding capital had been floated in the United States in the last 14 years. This money was used for new buildings, roads, plant expansion and for other employment producing purposes. Now, he said, capital flotations have been stopped principally by the securities act so that reemployment which ordinarily would flow from private funds is stopped.

Baltimore Markets.

Baltimore, Oct. 30 (A.P.).—CATTLE—Receipts, 1,100; market active at steady prices.

BULLS—Good to choice, 3.00@3.25; medium to good, 2.75@3.00; fair to medium, 2.50@2.75; plain to fair, 2.25@2.50; common to plain, 2.00@2.25.

STEERS—Good to choice, 4.50@4.75; medium to good, 4.00@4.50; fair to medium, 3.75@4.00; plain to fair, 3.50@3.75; common to plain, 2.50@3.50.

COWS—Good to choice, 3.00@3.25; medium to good, 2.75@3.00; fair to medium, 2.50@2.75; plain to fair, 1.75@2.50; common to plain, 1.25@1.75.

HEIFERS—Good to choice, 3.75@4.00; medium to good, 3.50@3.75; fair to medium, 3.25@3.50; plain to fair, 3.00@3.25; common to plain, 2.50@3.00. Fresh cows and springers, 30.00@60.00.

SHEEP AND LAMBS—Receipts, 2,000; lower. Sheep—50@2.50. Lambs—Good to choice, 6.25@6.75; common to medium, 3.00@5.25.

CALVES—Receipts, 400; steady; good to choice, 7.00@7.50; common to medium, 3.00@6.00.

APPLES—Bushel baskets, Maryland, Pennsylvania and Virginia, U. S. 1s, 2½ inch minimum, Jonathans, 1.10@1.25; Grimes, 15@25; Staymans, 1.15@1.40; Delicious, 1.50@1.75; Yorks, 90@1.10; U. S. 1s, 2¼ inch minimum, all varieties, 15 to 25 less; various fall varieties, unclassified, 2½ inch minimum, best, 75@85; poorly, 50@65; 2¼ inch minimum, 40@50; boxes, Washington, Jonathans, medium to large size, extra fancy, 1.60@1.70; fancy, 1.50@1.60; Delicious, combination extra fancy and fancy, medium to large size, 1.80@2.00.

POTATOES — Maryland and Pennsylvania, 100-lb sacks, round whites, U. S. 1s, 1.50@1.60; poorly graded, 1.35@1.40. Maine, 100-lb. sacks, Mountains U. S. 1s, 1.65@1.75; New York, 100-lb. sacks, round whites, U. S. 1s, 1.40@1.45; Idaho, 100-lb. sacks, russet Burbanks, U. S. 1s, 2.25@2.50.

SWEET POTATOES—Eastern Shore Maryland, bushel hampers, Jersey type, U. S. 1s, 60@65; poorly graded, 40@50. Eastern Shore Maryland, barrels, Jersey type, U. S. 1s, 1.25@1.35; poorly graded, 1.00@1.15; bushel baskets and hampers, Jersey type poorly graded, 35@40; barrels, white yams, U. S. 1s, 1.25@1.50; poorly graded, low as 1.00; bushel hampers, white yams, U. S. 1s, 50@60; poorly graded, 25@40; nearby, half-bushel hampers, Jersey type, 25@30.

YOUNG CHICKENS—Rocks, 3½ lbs., up, 13@14; 2 to 3 lbs., 12@13; 2 lbs. and under, 13@14; mixed, 3 lbs. up, 13; 2 to 3 lbs., 10@12; 2 lbs. and under, 12@13. Leghorns, 2 lbs. up, 11@12; smaller, 10@11.

OLD CHICKENS—Colored, 5 lbs. and over, 15@16; 4 to 4½ lbs., 13@14; under 4 lbs., 10@12. Leghorns, 8@11; roosters, old, 7@8.

Ducks—(Young), Pekins, 10@11; Muscovy, 9@11.

Member Banks' Statement.

(Associated Press.)

The Federal Reserve Board's condition statement of weekly reporting member banks in 90 leading cities for the week ended October 25 gives the following summary of the principal assets and liabilities, with changes for the week and for the corresponding week of last year, in millions of dollars:

	Oct. 25	Oct. 18	Oct. 25, 1932
Loans and investments, total	16,467	Dec. 125	Dec. 399
Loans, total	8,543	Dec. 100	Dec. 531
On securities	3,584	Dec. 89	Dec. 238
All other	4,959	Dec. 11	Dec. 293
Investments, total	7,924	Dec. 25	Dec. 68
U. S. Govt. securities	4,956	Dec. 31	Dec. 46
Other securities	2,968	Inc. 6	Dec. 22
Reserves with F. R. banks	2,002	Inc. 47	Inc. 128
Cash in vault	207	Dec. 1	Inc. 28
Net demand deposits	10,685	Dec. 13	Dec. 84
Time deposits	4,472	Dec. 4	Dec. 204
Govt. deposits	725	Dec. 35	Inc. 320
Due from banks	1,212	Dec. 27	Dec. 230
Due to banks	2,875	Dec. 65	Dec. 309
Borrowings from F. R. banks	22	Inc. 2	Dec. 58

Loans on securities held by New York city reporting banks showed a decrease of $84,000,000 during the week.

Banks Expect O'Connor Call For Statements

Forms Received for Fall Reports; Phone Net Cut $17,102.

With the receipt yesterday of forms for the next call of Comptroller of the Currency J. F. T. O'Connor for bank's statements of condition, local bankers are expecting the call possibly today or within the week. Receipt of the forms usually precedes the call by a day or two, although there have been instances when both have been received the same day.

The call expected this week is nearly a month behind that usually made for this time of year.

Up until 1932, there were four and, in some years, five calls made by the comptroller of the currency's office. Last year, however, only the number required by law, three, was made. This year, it would appear there will be no more than that number.

Calls in Past.

Two calls of the years prior to 1932 invariably requested statements of condition as of June 20 and December 31. Then there was a spring call usually issued during the first week of April for a statement of business as of some date in the latter part of March.

A fall call also was issued during the first week of October for condition of banks as of some date in the latter part of September.

Last year, no spring call was issued nor was there any made this year, the usual date falling close to the national bank holiday. The first of the 1932 calls was issued January 4 of that year for statements of conditions as at close of business December 31, 1931. This call was issued by former Comptroller of Currency John W. Pole. On July 1, 1932, Comptroller Pole issued another call for statements as of June 30. On September 31, 1932, another was made for condition as of September 30.

Call in January.

On January 4, 1933, another call requested statements of condition as at close of business December 31, 1932. On July 2, there was a call for statements of condition as at close of business June 30.

Although no official reason has been given, the delay in the autumn call, is generally attributed to the stress of business Treasury Department officials are confronted with. This is due to preparation for and enactment of many phases of the new banking laws.

Net operating income of the Chesapeake & Potomac Telephone Co., of Baltimore City, in September showed a decrease of $17,102 from the same month in 1932, the report of operations just filed with the Maryland Public Service Commission shows.

Revenues in September.

Operating revenues in September were $1,013,491 as compared with $1,054,536 last year, a loss of $41,045. Operating expenses were $692,352, as compared with $714,140 for September, 1932.

Revenues from out-of-town telephone calls in Maryland in September amounted to 96.7 per cent of the revenues for the same month in 1932.

Net operating income for the company for the nine months ending September 30, amounted to $1,886,258 as compared with $2,146,289 for the first nine months of 1932. This was a decrease of $260,031. Operating revenues for the period ending September 30, amounted to $9,161,677, as compared with $9,981,094 for the first nine months of 1932, a decline of $819,417.

Expenses for Nine Months.

Operating expenses for the first nine months of this year amounted to $6,121,835, as compared with $6,706,510 for the similar period last year, a decrease of $584,675.

Taxes for September were $122,019. Taxes for the first nine months of 1933 amounted to $1,153,584, an increase of $25,289 over the nine months' period in 1932.

A net gain of 351 telephones was reported in September. This was the first month to show an increase in telephones since December, 1931. At the close of business on September 30 Maryland was served by 198,481 telephones, which was 12,402 less than the number in service at the end of September, 1932.

Telephone users in September made about 28,000,000 calls. This was an increase of 4.4 per cent over the number made during the same month last year.

The Trade Mark
Guaranteed Satisfaction

★TESTED

THE complete Webster line of carbon papers and typewriter ribbons are thoroughly tested *before they are sold.* We know they are better—give longer, more satisfactory service. In these days when economy is the watchword, it might pay *you* to test them, too. You will not soon return to your former source of supply.

STOCKETT-FISKE CO
PRODUCING STATIONERS
919 E ST. N.W.
WASHINGTON·D·C

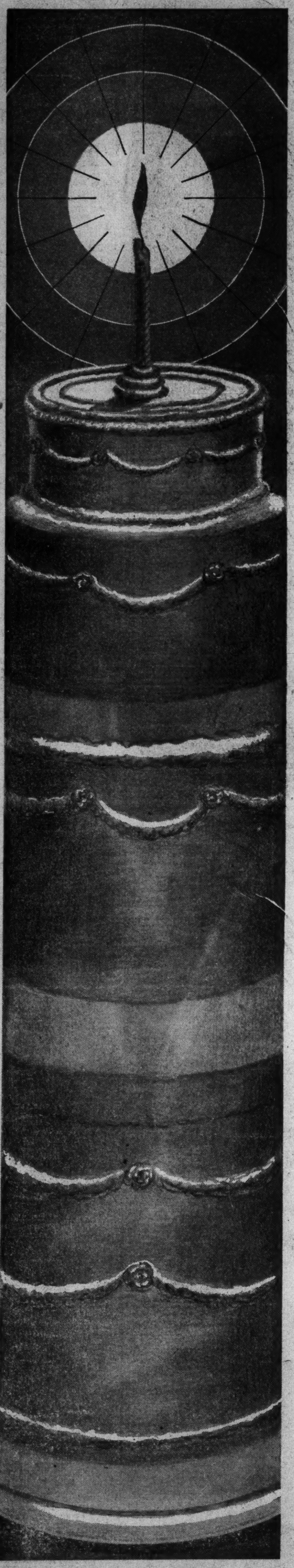

Our FIRST Anniversary

THE EMBASSY RESTAURANT — 928 14TH ST. N.W.

The Embassy Restaurant—operated by G. Galanis and J. Galanis and Sam Orfanos. Pictured above is an interior view of that establishment as well as a group of young ladies who serve you.

TODAY we erect the first milestone along the way of our progress toward becoming one of Washington's outstanding institutions—toward a career of service to discriminating patrons—marking the completion of our first year as host to Washingtonians who demand the best in food and service. It has been a pleasant year for us . . . a year of making new acquaintances and friends . . . a year of genuine satisfaction that comes from the knowledge of having done our chosen task so well, a fact that is attested by the growing attendance on the part of the people of our city.

We extend a hearty invitation to all Washington to visit us today and celebrate with us. Come with appetites whetted to enjoy a meal "fit for a King," prepared in our spotless kitchens by chefs skilled in the culinary art, from the finest foods obtainable.

So on this occasion we have arranged a special Anniversary Menu as a pledge of our continuance of the type of service that we have accustomed our patrons to expect.

We wish to add a word in behalf of our co-workers, the people who stand behind the scenes and assist us in presenting Washington with such acceptable service. The young ladies who serve you are girls of genuine refinement, alert to your every wish and solicitous for your comfort. You will always find them courteous and eager to see that you are served in a manner befitting the high standards that we have set.

ANNIVERSARY MENU

Served All Day Today

Tomato Juice
or
Cream of Chicken Soup
Roast Stuffed
Young Tom Turkey
Cranberry Sauce
Chestnut Dressing
Choice of
Fresh Vegetables
Hearts of Lettuce
Russian Dressing
Pumpkin Pie
with
Whipped Cream
Rolls and Butter
Coffee, Tea or Milk

50c

THE EMBASSY RESTAURANT

928 FOURTEENTH STREET NORTHWEST

The following firms and individuals have made possible the success of the Embassy Restaurant

A. D. LOFFLER, JR., INC., 1262 5th St. N.E. Atlantic 5300

NATIONAL FIXTURE CO., 239 President St., Baltimore, Md.

CARLIN CREAMERY CO.
1100 E St. S.W. District 1450

B. W. CLAXTON, INC.
406 12th St. S.W. National 0574

ARABIAN COFFEE CO.
918 9th St. N.W. National 7686

RAINBOW LAUNDRY
609 Princeton Pl. N.W. Columbia 7877

P. K. CHACONAS
401 Morse St. N.E. Atlantic 3426

MRS. ELEANOR J. DOYLE
"Best Wishes"

GEORGE N. NICHOLS
1112 Spring Road N.W. Columbia 2399

WALKER HILL DAIRY
530 7th St. S.E. Atlantic 0070

ALDERNEY-GREEN MEADOW DAIRY
1620 1st St. N.W. Potomac 5630

CONNECTICUT PIE CO.
"Mother Like Pies." 3159 O St. N.W. West 0028

CHAS. H. JAVINS & SONS
New Center Market. National 8649

LADY LEE SHOP, 1205 F ST.
Smart Feminine Apparel

VALLEY FORGE DISTRIBUTING CO.
901 7th St. S.W. National 3021

VERSIS FOOD SPECIALTY CO.
408 7th St. S.W. National 2450

GEO. C. SHAFFER, FLORIST
14th and I Sts.

Second News Section
Sports—Comics

The Washington Post

Second News Section
Classified

COPYRIGHT, 1933, BY THE WASHINGTON POST PUBLISHING CO.

TUESDAY, OCTOBER 31, 1933

ENTERED AS SECOND CLASS MATTER POSTOFFICE, WASHINGTON, D. C.

Boy, 4, Saves Sleeping Dad From Flames

Child Gives Alarm as Fire Sweeps Building in Twelfth Street.

Father Carries Son Two Floors to Safety; Others Escape.

A 4-year-old child saved his sleeping father yesterday when fire of undetermined origin swept through the third floor of the building at 910 Twelfth street northwest.

The boy is Edward Loiselle, son of Lester Loiselle, a night linotype operator.

"Daddy, the whole place is on fire," cried the child, vigorously shaking his father.

With his son in his arms, Loiselle dashed down two flights of stairs, through dense smoke, to safety. His hair was singed, but he was uninjured otherwise.

The fire caused damage estimated at between $800 and $1,200. The property is owned by William Jaeger, who lives at 912 Twelfth street northwest, next door. Jaeger was retired because of disability from the Fire Department last February after serving 14 years.

Other Tenants Aroused.

Aroused by the cries of Loiselle, Jaeger roused his tenants on the second floor.

Mrs. D. G. Garmon gathered her three grandchildren, Wilton Ellis, 4; Laura Lee, 2, and Gerald, 1, and took them to safety. Her sister, Miss Olive Northen, picked up the family cat, Pretty Boy, and fled to safety.

Two Alarms Given.

On the first floor, in Charlie Kee's Chinese laundry, water from the firemen's hose seeped through and soaked the clothing in the place.

Firemen, who responded to two alarms, were directed by Battalion Chief B. W. Weaver.

Two persons were painfully burned in a fire which almost destroyed a two-story brick house at 1928 Temperance Court northwest, early yesterday.

The injured, Elizabeth Johnson, 35, and Wilbert Zacharry, 38, both colored, were taken to Freedmen's Hospital and treated for first and second degree burns on legs and face. Their condition is not serious.

Girl and Officer Charge Assault

Man Denies Striking Her and Policeman.

Charles S. Arthur, 38, of 409 G street northwest, charged with assault on a policeman and a girl, was released on $800 bond yesterday when he pleaded not guilty and demanded a jury trial in Police Court.

Fay Clark, 20, of 1017 K street northwest, testified before Judge John P. McMahon that Arthur assaulted her in a downtown restaurant, where she is a waitress.

Policeman George E. Cooper, Second Precinct, testified Arthur kicked him as he made the arrest.

Suit Demands $10,000 For Injury to Infant

Everett Thompson, an infant, through his father, Willis C. Thompson, 1745 D street southeast, yesterday sued Georgianna E. Cornell, 906 East Capitol street, for $10,000 damages. The suit alleges Everett was a passenger in an automobile struck by a machine owned by the defendant.

Bandits Bind, Gag Victim in Elevator

Rob Night Club Operator of $1,000 and Watch.

Three young men, who left him bound and gagged in an elevator early yesterday, robbed Zebbie Goldsmith, night club proprietor, of $1,000 in cash and checks and a gold watch, according to a police report.

The bandits seized him as he stepped off the elevator on the fifth floor of the Woodley Park Towers, thrust a gag into his mouth and bound him with adhesive tape, after taking his money and watch.

New Trial

3 X-Ray Doctors Will Face Court Again in Injury.

Action of District Supreme Court in directing a verdict in favor of Drs. Thomas A. Groover, Arthur C. Christie and Edwin A. Mettitt, copartners trading as X-ray specailists, was an error, District Court of Appeals held yesterday in ordering a new trial.

Verdict was directed at the conclusion of the testimony on behalf of Dora E. Grubb, complainant, whose back, she said, was badly burned when she received an X-ray treatment May 13, 1929. The Appellate Court said: "In the application of the X-ray to plaintiff's back neither the physician nor nurse remained in the room and plaintiff was very seriously injured." The court said the issues should have been left to a jury to decide.

Boy Hero and Those Who Fled Fire

Post Staff Photo.

Those who escaped in the fire at 910 Twelfth street northwest yesterday are (left to right) Mrs. G. G. Garmon, holding Gerald, aged 1, and Laura Lee Garmon, 2; Wilton Ellis Garmon, 4, standing in front of Miss Olive Northen, holding her cat, Pretty Boy; Lester Loiselle and his 4-year-old son, Edward, who aroused his sleeping father.

Halloween Fun Tonight Hinges On Big Parade

Costumed and Colorful, It Will Start Up Avenue at 7:45 O'clock.

Fantasy, glamour, fun and fair weather are promised for the District's Halloween parade tonight.

With more than 120 entries, including 30 floats and 10 bands, to say nothing of hundreds of costumed marchers, the celebration's sponsors say it will be the most dazzling Halloween seen in Washington. The parade will start from John Marshall place at 7:45 p. m. It will proceed up Pennsylvania avenue to Fifteenth street, south to Constitution avenue, and then to the Ellipse via the Seventeenth street entrance.

After the parade, Constitution avenue will be roped off from Fifteenth street to Seventeenth street for a band concert. Plans for a street dance were abandoned because of the congestion experienced last year. A contest will be held for all bands taking part in the parade.

If inclement weather should prevent the celebration taking place tonight, it will be held tomorrow night.

Diplomats Invited.

A police escort, including Chief E. W. Brown, will lead the parade. Following will be the grand marshal and staff, District Commissioners, distinguished guests, the celebration committee, Mary Yates, queen of the Halloween festival, and ladies of her court.

Behind the vanguard will be commercial, private and civic organizations floats. Among the marchers will be three Indians, riding Fort Myer horses.

Members of the Diplomatic Corps and the White House family have been invited to see the parade from the reviewing stand on Constitution avenue.

Police arrangements for the parade were completed yesterday with the appointment of special detail of 285 policemen.

Inspector L. I. H. Edwards, assistant superintendent of police, will have general supervision of all police operations. He will be assisted by Inspectors B. A. Lamb, W. G. Stott, J. F. Beckett and T. R. Bean, who will supervise the parade route.

Parking Banned.

No parking will be permitted on the following streets after 6 p. m.:

Both sides of Pennsylvania avenue from Third to Fifteenth streets; both sides of Fifteenth street from Pennsylvania avenue to Constitution avenue; both sides of Constitution avenue from Pennsylvania avenue to Second street; both sides of C street from Second street to John Marshall place; both sides of Indiana avenue from First street to John Marshall place; both sides of Second street from C to E streets; both sides of Third street from Pennsylvania avenue to E street; both sides of John Marshall place from Pennsylvania avenue to Indiana avenue.

Former Bank Director Sued on Withdrawal

John S. Bryan, receiver of the North Capitol Savings Bank, filed suit yesterday in District Supreme Court, against Charles B. Stewart, 224 D street southeast, former director of the bank, for $1,511.

It is alleged Stewart withdrew that amount the day before the bank closed. The withdrawal, it was charged, violated the director's duty to the bank and its depositors and creditors. Also, it was contended, the withdrawal constituted unlawful preference.

River Victim Still Unidentified.

Police today still were seeking the identity of a 45-year-old man who was drowned in the Potomac near Bellvue Magazine last Saturday. The name George Mulher was found on the inside label of his dark suit.

New Trial In Suit Won By Dr. Boone

Woman Who Sued After Car Crash Is Victor in Appeal.

Retrial of a Municipal Court suit in which Dr. Joel T. Boone, defendant in a suit for damages because of an automobile mishap, emerged victorious, was ordered yesterday by District Court of Appeals.

Dr. Boone, former White House physician, was named defendant because he was sitting in the front seat of his official automobile while it was being operated by a driver, who was accused of negligence.

Virginia B. Phelps instituted the suit. She was the owner of an automobile that collided with Dr. Boone's machine April 19, 1932.

The District Court of Appeals, in ordering a retrial, held that Dr. Boone was responsible personally for the driving. Suit was defended on the ground that Dr. Boone was subject to immediate call to the White House and that he was thus engaged on official business when he drove, with his wife, to Baltimore to attend an opera.

This was rejected by the Appellate Court with the observation that the evidence left "no doubt" that the car was being used "for a purely private purpose." Damages of $77.70 were sought by Mrs. Phelps for damages to her car. She is the wife of H. Glenn Phelps, real estate operator. Attorney Edwin C. Dutton filed the suit.

Bank Wins Appeal In Suit Over Note

Because there were "no exceptions" taken during the trial of a suit between the Montgomery County National Bank, Rockville, and Bessie D. Darby, sued on a promissory note she indorsed, the District Court of Appeals yesterday sustained a judgment in favor of the bank.

Mrs. Darby denied signing the note, though her husband, a codefendant, offered no defense.

Rehearse for Circus Nov. 11.

Rehearsals are under way by Bethel No. 1, Job's Daughters, for a circus to be given November 11 in the Scottish Rite Temple, Third and E streets northwest.

Transit Lines' Weekly Pass Plan Accepted

Utilities Board Permits Trial on Street Car and Bus Lines.

Token Fare Substitutes Will Cost $1, $1.25; Use Unlimited.

Weekly passes good for an unlimited number of rides on street car and bus lines of the Capital Transit Co. were approved yesterday by the Public Utilities Commission at the request of the company which begins operation of the merged transportation system on December 1.

The new pass system will be inaugurated Sunday, December 3. Passes will be transferrable and will be good for unlimited rides during the seven-day period from Sunday to Saturday, inclusive.

Two kinds of passes will be used. One will be sold for $1. It will be good on all car and bus lines on which a token fare is good. It will eliminate use of transfers between cars and buses between which free transfers now are issued.

$1.25 to Be Price.

A charge of $1.25 will be made for the other. This will give all the privileges of the $1 pass and, in addition, be good for unlimited rides on all car or bus lines on which the fare now is 10 cents or less.

The pass plan is to be operated for an experimental period of three months. John H. Hanna, president of the company, pointed out the passes would give purchasers unlimited transportation at less than the present minimum cost of two rides a day. A pass may be used by any member of a family or a number of persons, although good for only one passenger at a time.

Merely Show Pass.

Riders will merely display the pass to conductors. Mr. Hanna said it would facilitate moving of traffic because no time would be lost in making change, purchasing tokens or handling of transfers.

Company fare experts believe use of the passes will increase the number of car and bus riders and add to revenues. It is not proposed to continue the system if it results in revenue loss.

Approval of the commission was given subject to such modifications as may be necessary as a result of changes in present transfer arrangements. A so-called universal free transfer plan now is being worked out by company and commission officials. That is to be inaugurated when the Transit company begins operations.

Phone Discount Decision Sought

Commission Rushes Fight for 10 Per Cent Cut.

Swift settlement of the dispute over the Public Utilities Commission's order of 10 per cent discount on telephone bills was asked yesterday in District Supreme Court by the commission.

The discount was ordered a year ago and was challenged in court by the Chesapeake & Potomac Telephone Co., which continued to collect full rates after posting $100,000 bond to assure refunds if the order was sustained.

The case also involves a valuation of $28,200,000 set by the commission and an order requiring the company to pay interest on depreciation reserves at the rate of 5 per cent.

In its request that the case be advanced for hearing, the commission asked that the depreciation ruling be separated from the valuation and rate orders.

Grass Fire at McLean Estate.

A slight grass fire at Friendship, the E. B. McLean estate on Wisconsin avenue, yesterday resulted in a fire alarm. Firemen extinguished the flames quickly.

Gypsy Prince Goes to Grave Here Today, 'Mid Tribal Pomp

Women Wail About Coffin Filled With Trappings for Next World.

Prince John Steve, son of King Baco Steve John, the regent of all the Stevens tribe, will be buried today with all the pomp and ceremony attendant upon his royal estate.

Garishly-gowned women, led by Queen Parca, gathered around the coffin yesterday in a Washington mortuary to lament the prince's departure. Old King Baco, with long drooping mustache, offered his heart to his son, so that he could live again and lead the nomads in their wanderings.

But Prince John has been well provided for his new journey. All the symbols of gypsy lore are packed in his silver bronze coffin, so that he will have plenty when he resumes his wanderings beyond the Styx.

Aged Queen Parca, leader of all the fortune tellers, tells of a dream of the doctor's office where Prince John went. She dreamed he had died. Then came the news of the prince's death. The clan was widely separated. Long distances kept them apart. But King Baco utilized the police to convene the family for the gypsy rites. Teletype machines of the New York State police flashed the news along the highways and the clan started to gather.

Prince John was born in this country, as was King Baco, but their ancestors came here from Brazil, led by King Steve, who taught his following the art of coppersmiths and necromancy. To this day they live by these occupations.

Today gypsy rites will be held at 9:30 in Timothy Hanlon's funeral parlors, 641 H street northeast. Then the cortege will go to the Holy Rosary Church, where a requiem mass will be said. Burial will be in Mount Olivet Cemetery.

Flier, Beaten in Brawl, Improves in Hospital

Jacques du Bois, aviator and soldier of fortune, who was reported injured early Sunday in a fight in a reputed speakeasy, was said to be improving at Gallinger Hospital last night. Du Bois told police he had been attacked by an unidentified man.

U. S. Supreme Court Building to Set World Record for Marble Content in Construction

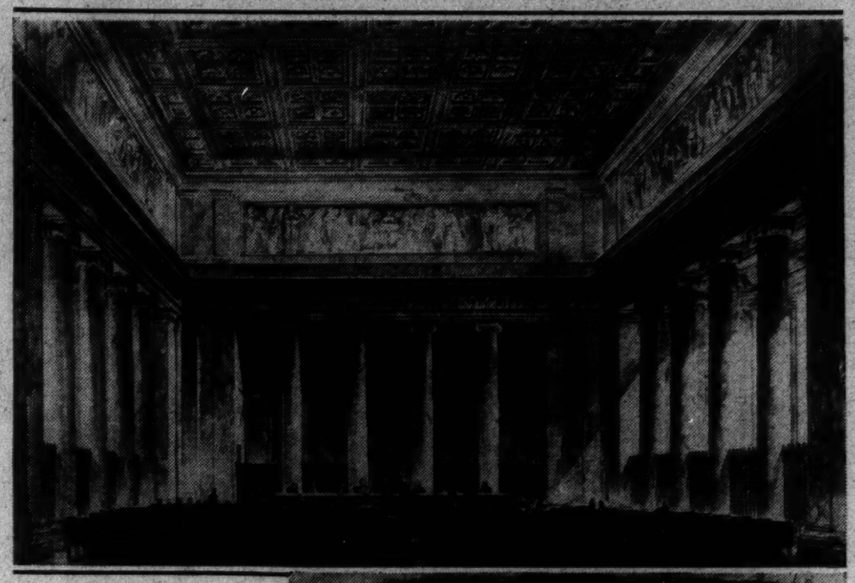

Wurts Bros. Photos.

Some idea of the quantity of marble going into the new Supreme Court Building is conveyed by these photographs of the many-columned courtroom (above) and main corridor. Together they will contain 60 towering pillars weighing tons of the stone.

Capital's Most Beautiful Edifice Will Contain 75,075,000 Lbs.

May Be Ready for Use Before Contract Date, Dec. 14, 1934.

Sightseeing guides already are dusting off their choicest superlatives, anticipating the opening of the new United States Supreme Court Building some time next year. They are working on these for a starter and will build up from there with little urging.

It will contain, say its builders, more marble than any structure in the world.

The interior marble contract, calling for 120,000 cubic feet from Sylacauga, Ala., quarries at a cost of about $1,250,000, is the largest of its kind ever let.

It will be the handsomest edifice in the Nation's Capital, judging by most standards; have the greatest number of columns, be the most permanent of all Federal buildings—and the guides can take up from there.

Early Completion Likely.

Scheduled for completion December 14, 1934, when the contract was let to the George A. Fuller Co. 23 months ago, the Corinthian temple of justice is expected to be ready for use several months earlier, barring, among other things, too many "second guesses."

Already there have been numerous alterations of plans, especially those pertaining to ornamental sculpture. For example, it was planned at first to place immobile lions at either side of the steps leading up to the west plaza and main entrance. These have been replaced by lighting standards, less bellicose but more practical.

The classic frieze which will gird the imposing courtroom is still in painful process of birth and its subject remains unknown. Carved in Spanish marble, this embellishment consists of four panels which are being done by Adolph A. Weinman, famous New York sculptor.

The courtroom will have 24 columns of Old Convent Siena and Ivory Veine marble imported from Italy. The former is of a delicate, subtly streaked complexion giving the color impression of rose. Lighter and remindful of a formation of human veins are the other columns, already in place behind the bench.

Georgia Marble Used.

Along the south wall, five of the brighter columns have been set. There will be eight on either side, two rows of four each. The walls themselves are to be of Spanish marble.

Flanking the courtroom on the north and south sides are courtyards built of Georgia marble. There will be four courtyards, glistening in stone and of such design that they may be used for social and official functions.

James Earle Fraser is the sculptor of the two groups on either side of the west entrance, between plaza and portico. What they will symbolize is still a dark secret to officials here. Little about them is known except that they will be seated figures and even this is not certain.

The west pediment, forming a triangular decoration above the main portals, is being designed by Robert I. Aitken, who sculpted the Gompers memorial in bronze. Herman A. MacNeil is doing the east pediment.

Next only to the courtroom in impressiveness is the main corridor, its 36 columns of marble exuding strength, stability and uprightness. The corridor, which leads directly from doors to courtroom, is virtually done except for the marble flooring.

Cost Over $10,000,000.

Into the exterior went 265,000 cubic feet of Vermont marble. There will be 45,000 cubic feet of Georgia marble and 25,000 of Italian and Spanish in the courtroom. Multiply the total of all exterior and interior marble by 165, the approximate weight of a cubic foot, and you learn 75,075,000 pounds of the stone will go into the new Supreme Court.

This includes terraces, staircases and miscellaneous trimmings which will be of the same material.

Cass Gilbert, of New York, designed the building, which will cost in excess of $10,000,00. The work is under supervision of the Supreme Court Building Commission, of which Chief Justice Charles Evans Hughes is chairman. David Lynn, Architect of the Capitol and a member of the commission, is executive officer in charge.

Lions Clubs' President Will Come Here Friday

Roderick Beddow, Birmingham, Ala., president of Lions International, will be in Washington Friday to attend a series of Lions Club meetings, Randolph Myers, secretary of the Washington Lions Club, announced yesterday.

Beddow in July, 1933, became president of the organization having 80,000 members over the world.

Debate Here on Nudism.

Nudism will be the subject of a debate in the Arlington Hotel Saturday between Ilsley Boone, editor of The Nudist magazine of New York, and Samuel Saloman, author and lecturer.

Last Day at $5

★

Buy Your STETSON HAT Today at $5 at Saltz Bros.

Tomorrow the Stetson Company Advance the Price to $6.50

NRA

SALTZ BROTHERS

1341 F St. N.W.

2 in $4,000 Holdup Enter Guilty Pleas

Face 3 to 15 Year Terms in Robbery of Five, Ten Manager.

Youth Tried in $1,000 Theft, Beating Victim, Is Convicted.

Sentences from 3 to 15 years, face three alleged robbers, two of whom pleaded guilty to an indictment charging them with robbing Morris J. Morrison, manager of the Murphy Five and Ten Cent Store, of $4,000.

Maurice Shelton and Murray W. Zeigler, are alleged to have seized Morrison as he was about to deposit the day's receipts in a bank at Fifteenth street and New York avenue northwest. Shelton was captured at the scene after a battle with a policeman. His alleged accomplice was arrested the next day.

John Dallas Lawrence, 24, was convicted of robbing Robert P. White, 68, of 1136 Twelfth street, northwest, of a sum of money approximating $1,000.

White was beaten July 10 in the hallway of his apartment. Explaining possession of the money, he said he was afraid of the banks and preferred to keep it in his own room.

Government testimony showed Lawrence, unemployed, gave his wife $500, purchased a new automobile for $800 cash and made a gift of $300 to his mother. In explanation of these sums, Julian Richards, assistant United States attorney, informed the jury White was positive he had $1,000, but "might have had more."

Brownies Today Attend Party for Girl Scouts

The Brownies, little sisters of Girl Scouts, will share today in the Girl Scout birthday party at the Little House in honor of the birthday of Juliette Low, founder of the organization. Mrs. Adolphus Staton, Great Brown Owl, will cut the cake, which wearers of the cook's badge are to bake in the model kitchen of the Little House. The cake will be decorated with twelve candles in honor of the Brownies, who have been organized as the junior branch of Girl Scouting for that many years.

Two representatives from each of Washington's eight Brownie Packs will attend.

Fall Fashions at SALTZ BROTHERS

Hard-Finished Worsted Suits at $29.50

WORTH $35 and $40 in today's market, they are very extraordinary values at $29.50. They consist of fine-quality hard-finished, long-wearing worsteds in the new chalk stripes, neat tick patterns and in solid shades or brown, blue, grey and oxford. Single and double breasted.

HARRIS TWEED SUITS AND TOPCOATS, $29.50

SALTZ BROS.

NRA

1341 F STREET N. W.

Washington Post Sports

G. W. Coaches Map Defense for Power Plays of Tennessee Team

Stewart Out Of Line-Up Saturday

Star Guard Hurts Knee; Regular Backs Will Rejoin Line-Up.

Back Field of Feathers, Palmer, Pruzzet and Moses Feared.

A GLUM-LOOKING George Washington board of strategy went into a huddle yesterday to devise ways and means of stopping the grizzly Volunteers from Tennessee next Saturday at Griffith Stadium. Tennessee is the toughest opponent to invade this territory thus far and from all reports is pointing for the downtown school.

Adding to G. W.'s woes was the news that "Zuzu" Stewart will not be able to play because of a knee injury which necessitated his withdrawal from the West Virginia Wesleyan game. The team, however, will regain the services of Capt. Lee Carlin and Joe Walsh, injured backs, who have not been available the past three weeks, and Don Bomba and "Nig" McCarver, who did not play last week because of injuries.

Coach Pixlee had hoped G. W. would be at its peak for this game, but yesterday he indicated that he believes it attained top form in the Auburn game, or two weeks too soon. To meet the challenge it will be necessary to bring the boys up to this perfection again.

Len Walsh scouted the Vols last Saturday against Florida. The week before Johnny Lee acted in this capacity, and the previous week Pixlee attended to the matter personally. The idea is to obtain a cross-opinion on the team. All are agreed that G. W. will have to conduct itself in better fashion than it has done in any previous game.

Formations Similar.

Tennessee uses power plays from formations similar to those employed by the District eleven. It sends its backs driving off tackle from spinner plays time and again. Gradually the opposing end necessarily is drawn in to help protect his territory, and when he shifts Tennessee fakes another play at tackle, and sends the ball carrier scooting around end.

The Vols have a small army of players and therefore are able to make wholesale substitutions, which it does, regardless of who has the ball or where. Against Florida it used 33 men—three complete teams—all on par with one another. Florida has a good ball club, make no mistake about that, big and fast, but it didn't have the man power Tennessee boasted. Walsh says Florida went to pieces in the final period, almost collapsed from exhaustion.

Quite naturally, the Vols will have a similar advantage over G. W., and the only way to meet the situation is to have the Colonials at the height of physical perfection. They will be, if yesterday's workout was an indication of what is to follow.

Fear G. W. Team.

Another obstacle in G. W.'s path is the fact that Tennessee's men have been taught to believe the locals the most powerful team in the East this season. "Zuzu" Stewart had been built up to a 220-pound guard, and "Nig" McCarver, a 210-pound half back, who runs the century in 10 seconds flat. The second part of McCarver's description is correct, but the first, well . . . ! Walsh humorously observed that Hardy Pearce must weigh around 500 pounds, by Tennessee standard.

Beatty Feathers, All-American selection last year and probably the best all-round half back in the South, is Tennessee's outstanding ace, but it is pointed out that Moses, Palmer and Brackett, while not as brilliant, will be just as hard to stop. Feathers, Palmer, Pruzzet and Moses comprise the regular back field.

Catholic U. Awaits Ball Park Decision

Catholic University has been forced to postpone negotiations for a Thanksgiving Day game with North Carolina State at Griffith Stadium as a result of the failure of stadium officials to make the park available. Coach Dutch Bergman, of Catholic U., conferred with stadium officials yesterday concerning the Thanksgiving Day date and was told that decision was being withheld.

Coach Jim Pixlee, of George Washington University, which is reported to hold an option on the stadium dates, was to confer today with Clark Griffith. The Thanksgiving Day game proposed by C. U. would take place two days before George Washington's game with Kansas, and may be regarded by G. W. officials as a counter-attraction that imperils the guarantee to be paid Kansas.

The Catholic U.-Loyola game scheduled for Friday night at Griffith Stadium, on the eve of the G. W.-Tennessee contest, may be transferred to Brookland Stadium Friday afternoon.

Phils Get Hopkins.

Philadelphia, Oct. 30 (U.P.).—Merrill (Marty) Hopkins, star third baseman, has been obtained by the Philadelphia Phillies from the St. Paul American Association Club, Gerald P. Nugent, head of the local club, announced today.

Bucky Harris Assumes Managerial Reins of Red Sox

Associated Press Photo

Smiling his pleasure, Bucky Harris is pictured signing the document that makes him manager of the Boston Red Sox for 1934. Left to right are Tom Yawkey, millionaire owner of the team; Eddie Collins, General manager of the club, and Bucky Harris.

Dundee Strips Brouillard Of Title

Baltimore Veteran Wins Middleweight Crown Decisively.

BOSTON, Mass., Oct. 30 (U.P.).—Vince Dundee, of Baltimore, Md., wearer of one of boxing's most famous surnames, won the world middleweight championship by decisively outpointing rugged Lou Brouillard, of Worcester, in a 15-round bout before a crowd of 10,000 here tonight. The vote of the officials was unanimous.

The Maryland challenger gave one of the most masterful exhibitions of boxing ever seen in Boston to win 8 rounds and earn draws in three others. Brouillard, who won the title only last August from Ben Jeby, was able to win only the first, ninth, eleventh and twelfth rounds.

Is Cheered Lustily.

The crowd cheered Dundee lustily as he smothered the champion's offensive weapons throughout the long bout and ended with a display of slugging, throwing three rights and lefts from the floor at Brouillard's chin.

Disgusted at his inability to get inside Dundee's perfect guard, Brouillard resorted to a variety of foul tactics that drew him rounds of boos from the crowd and several warnings from Referee Johnny Martin.

Brouillard weighed 159; Dundee, 160.

Lou pushed Dundee through the ropes, spun him around to hit him back-to, hit below the belt several times and cracked Dundee on the chin coming out of a clinch as he lost his head in his efforts to bore inside the challenger's arms.

To Get Return Bout.

The only bright spot in the fight for Lou was the fact that Dundee in his contract stipulated that Brouillard would be given first shot at his title.

The sudden tumble from middleweight championship heights paralleled Brouillard's career as a welterweight. Just two years and a week ago he won the welterweight title by beating Young Jack Thompson in this same ring, only to lose the crown to Jackie Fields, of Chicago, the first challenger.

A 100- per cent left jab was Dundee's best weapon tonight, but along with it he produced numerous right swings, landed with cat-like speed at most unexpected times. An advantage in height also stood Vince in stead, and Lou found it virtually impossible to get at Dundee's head through the challenger's artful arms.

Midget Wolgast Outpoints Brown

Takes Sizzling 12-Round Title Fight in London.

London, Oct. 30 (AP).—Midget Wolgast, of Philadelphia, recognized in some parts of the United States as flyweight champion, outpointed Jackie Brown, of England, also a claimant to the title, in a 12-round nontitle bout in Albert Hall tonight. No title was at stake since the little fellows met at 114 pounds, 2 pounds over the class limit, but a rematch at championship weight was expected.

Brown, who is recognized by the National Boxing Association of America as well as by Britain as world's 112-pound king, gave Wolgast a strenuous time of it all the way in a battle acclaimed by ringsiders as the finest flyweight contest seen in England since the heyday of Jimmy Wilde.

The American piled up points, however, with a sharp and lightning fast left which constantly pierced the Briton's defense.

ForgottenMan

Left Behind, Half Dazed, He Later Wins for S. California.

LOS ANGELES, Oct. 30 (AP).—He lay under a blanket in a far corner of the dressing room—a desolate individual with No. 13 on his grid-soiled jersey.

The coaches' half-time pleadings were meaningless mumbled words to his ears. He was dazed—suffering from slight concussion of the brain, the physician said later—from tackling a goalward galloping giant fully 50 pounds heavier than himself.

The team filed out for the second half. He lay there under the blanket, unnoticed. Fellow players didn't miss him.

A student manager returned for a blanket. The one in the far corner would do.

What About the Game?

Under it he found the 147-pound quarter back, with No. 13 on his Jersey.

What was he doing there? He didn't know.

"Isn't it over? The game? Isn't it over?"

The student manager was telling him he would feel better if he went out and sat on the bench with the others. Together they slipped into seats, unnoticed as the opposing teams lined up for the second half kick-off.

The fourth period started. His name was called by his coach. He bounded to his feet automatically . . . warmed up . . . entered the fray, No. 13 on his jersey.

Thirteen plays later . . . exactly 13 . . . he slanted through the line and cut back, a dancing, dodging pygmy eluding giants who would lay their hands upon him and crush him to earth.

60 Yards Through Fog.

Then he whirled clear of the mob. Sixty yards he ran—only the fog swirling around him now—and planted the ball behind the goal line.

All of a sudden, those who forgot him remembered. The team that had not missed him was slapping him on the back. The coaches were jumping up and down. The 70,000 persons in the stands were wild.

All of a suden like, they had found the little fellow with No. 13 on his jersey and their voices echoed his name through the Berkeley stadium.

"Warburton—Irving Warburton—Cotton Warburton."

Forgotten a half hour before, he had given the University of Southern California a 6-to-3 victory over California.

Fights in Nippon.

San Francisco (AP).—California's official State bantamweight champion, Young Tommy, of the Philippines, has gone to Tokyo, where he has been signed for two bouts. He was accompanied by Gene Espinosa, a Filipino featherweight boxer.

Jones to Play In Augusta Golf Open

Event Carded March 22-23; $60,000 Prizes Fixed in 16 Tourneys.

NEW YORK, Oct. 30 (AP).—In quest of prize money aggregating upward of $60,000, America's professional golfing forces soon will set forth on their annual competitive campaign through the South and Far West.

So far, according to the tournament bureau of the Professional Golfers' Association of America, sixteen open tournaments are definitely slated in Maryland, North and South Carolina, Florida, Georgia, Texas, California and Mexico.

The $10,000 Miami Biltmore open, scheduled December 8, 9, 10, tops the list in prize money. The Agua Caliente open, February 1-4, will offer $7,500 for distribution.

Jones to Play at Augusta.

The return of Bobby Jones to competition for the first time since his retirement after the 1930 season is one of the prospective features of the closing part of the big tour. Jones has agreed to take part in the open tournament on the Augusta (Ga.) National Course, March 22-25. The former world champion patterned this layout.

The P. G. A. has proposed a code for tournament players, designed to bar traveling caddies, locker-room "squawks and profanity on the course within hearing of spectators." For violations, the code would carry a penalty of banishment from participation in tournaments over which the P. G. A. had any control.

The schedule of tournaments and prize money offered:

November 11-12—National Capital Open, $2,000 at Kenwood Golf and Country Club, Bethesda, Md.
November 14-15—Fourteenth Annual Mid-South Open, $1,450, Pinehurst, N. C.
December 8-10—Miami Biltmore Open, $10,000 Coral Gables, Fla.
December 22-24—Pasadena Open, $4,000, Pasadena, Calif.
December 29-31—Santa Monica Pro-Amateur Open, $2,000, Santa Monica, Calif.
January 6-8—Los Angeles Open, details to be arranged.
January 11-15—Match Play Open, $4,000, San Francisco.
January 20-21—Lakewood Open and East-West team match, $1,000, Long Beach, Calif.
January 26-28—Riverside Pro-Amateur, $2,000 Riverside, Calif.
February 1-4—Fifth annual Agua Caliente Open, $7,500, Agua Caliente, Mexico.
March 15-17—Charleston, S. C., Open.
March 22-25—Augusta, Ga., National Open.
March 27-29—North and South Open Pinehurst, N. C.

Collins Is Reported On Way Out at N. C.

Chapel Hill, N. C., Oct. 30 (U.P.).—Rumors of the impending departure of Head Football Coach Chuck Collins from the University of North Carolina campus after a tenure of eight years were widespread tonight despite absence of official action in view of the Tarheel eleven's poor gridiron showing this year.

Collins' team has lost four out of five games to date, defeating only Davidson, losing to Georgia, Vanderbilt, Florida and Georgia Tech.

Post Mortems . . .

Members of the Nats call Ossie Bluege "Noisy" because he is so quiet . . . and Ossie's brother, Otto, with the Cincinnati Reds, is called "Squeaky" for the same reason . . . Abe Breman, former Pitt full back, who once made a fortune in the Texas oil fields, is going back for more . . . at Cisco, Tex. . . . he got his original start by turning pro fighter in Texas . . . and receiving $600 for a bout with Fireman Jim Flynn . . . then he quit the ring and invested the $600 in oil . . . the Silver Spring soccer team went six years without winning a county game . . . the last four years they have lost only two county games . . . but have lost State championship games each year.

Wesley Ramey, No. 2 ranking lightweight, who is here with Freddie Miller, fights November 4 . . . in New York on the Les Kennedy-Walter Neusel card . . . according to Army authorities, keeping the back limber is the most important element of good horseback riding . . . and in the cavalry a stiff back while riding is often loosened up by smacks from a noncom . . . strange as it seems, there never was a good boxer who wasn't or couldn't have been a good dancer . . . some of them too good.

Post Trophy Won by Miss Houghton

Mrs. Irwin Is Defeated, 3 and 2, in Final at Columbia Club.

Mrs. Leo Walper Takes Consolations Crown in 1st Tourney.

THE beautiful Washington Post golf trophy, placed in competition this season for the first time, yesterday became the one-year possession of Miss Elizabeth Houghton, 25-year-old daughter of the former Ambassador to Great Britain and Germany.

Entered from the Chevy Chase Club, Miss Houghton defeated Mrs. M. E. Irwin, of Beaver Dam, by 3 and 2 in the finals of the six-day match play with handicap tournament at Columbia Country Club.

Ahead on 11 of the 16 holes, Miss Houghton played the steadier golf, and richly earned her laurels. In the qualifying round, the new champion placed second with her net of 82.

Concedes Three Strokes.

Yesterday Miss Houghton, an 11 handicap player, had to concede Mrs. Irwin 3 strokes—one on the fifth, which Mrs. Irwin won; one on the sixth, which they halved (figuring the handicap) and another on the twelfth, which Miss Houghton took with a splendid par 5.

Miss Houghton was down only once. That was when Mrs. Irwin stuck her tee shot dead to the pin for a par 3 on the 175-yard eighth. Miss Houghton got a 4.

That Miss Houghton can hit tremendous wood shots was best evidenced on the 474-yard par 5 twelfth. Here she split the fairway 250 yards, and overdrove the green with her spoon second.

Miss Houghton served warning right at the start that she was out to win. She pitched dead and scored her par 4 to Mrs. Irwin's 5. Mrs. Irwin evened the match with a par 4 on the second, Miss Houghton being ditched. Trapped twice, Mrs. Irwin lost the third to a 5, and the fourth to a par 3, knocking Miss Houghton's ball into the cup on the latter hole after being stymied.

Takes Four Straight.

The strain began to tell on Mrs. Irwin on the stretch. Here Miss Houghton won four straight holes to become 4 up, before Mrs. Irwin sank a 15-footer for a 4 to win the fourteenth. Miss Houghton's lead was sliced to 2 up on the fifteenth, which Mrs. Irwin took with a par 4, thanks to an 8-foot putt. Miss Houghton's second shot caught a ditch, costing her a penalty stroke.

The climax came on the 112-yard sixteenth. Mrs. Irwin was ditched on her drive, while Miss Houghton was on in one, 10 feet from the cup. Miss Houghton 3-putted for a 4, while Mrs. Irwin, stymied on her fourth, took a 5.

Miss Houghton had a 45 to Mrs. Irwin's 46 for the first nine, and had a 36 for seven holes of the second nine.

Mrs. Walper Victor.

In the consolation, Mrs. Leo Walper, wife of a driving range professional, defeated Miss Elizabeth Brawner, of Columbia, 4 and 3. Mrs. Walper shot an 89.

Prizes were presented the various winners by Miss Elizabeth C. Harris, president of the Women's District of Columbia Golf Association, which conducted the tournament, and Dave Herman, Post golf writer.

Mrs. J. W. Beller, Columbia, and Mrs. Landra B. Platt, Chevy Chase, semifinalists, received prizes, as did Mrs. William Morrison Smith, Columbia, low-net winner; Mrs. Walper and Miss Brawner.

Par, out ..	4	4	4	3	5	4	4	3	4	—35
Miss Houghton	4	7	5	5	5	5	5	3	6	—45
Mrs. Irwin ..	5	4	7	5	6	5	5	3	6	—46
Par, in	4	4	5	3	4	4	3	4	4	—35—70
Miss Houghton	5	6	8	4	6	6	4	x		
Mrs. Irwin ..	6	7	7	5	5	4	5	x		

Irish to Stop Off Here On Way to Baltimore

In accord with its custom of stopping over in Washington the day before its game with Navy at Baltimore, Notre Dame's football team will visit the Capital City Friday, stopping at the Congressional Club to iron out the kinks in its legs before proceeding to the Monumental City.

Coach "Hunk" Anderson will lead a squad of 40 players East. No workout is scheduled here, but the boys will play a bit of golf. The following morning they will leave for the site of battle.

Md. Boxer's Nose Broken 10th Time

For the tenth time in his boxing career, Earl Edwards, University of Maryland varsity bantamweight, is nursing a broken nose, the result of a blow received in practice.

The injury will terminate Edwards' fight career, he has been informed by specialists.

A major operation will have to be performed to restore the nose to its original position.

STEAKS and CHOPS
New York Prime Beef
Broiled Over Live Hickory Coals
Olmsted Grill
1336 G St. N.W.

Winsome Winner of Post Golf Trophy

Post Staff Photo.

MISS ELIZABETH HOUGHTON, of the Chevy Chase Club, daughter of the former U. S. Ambassador to England and Germany, who won the first annual tournament for The Washington Post trophy yesterday at the Columbia Club links, defeating Mrs. M. E. Irvin in the finals, 3 up and 2.

Dark Horses Come to Fore To Bemuddle Gridiron Race

NEW YORK, Oct. 30. (AP).—A Rip Van Winkle of football, dozing off after consuming his Sunday diet of scores just a year ago, would never believe his eyes if he were to awaken today and look over the situation.

There's Michigan all right, sweeping on toward another Big Ten championship. Nebraska looks familiar in the Big Six saddle. Utah once more in manhandling the Rocky Mountain Conference.

But where are the headlines heralding the might of Southern California; the agility and ferocity of Notre Dame; the unbeaten, untied, unscored upon raiders from Colgate; the power of the Horned Frogs of Texas Christian; the eligibility of the Pittsburgh Golden Panthers for another Rose Bowl engagement?

Whence Came Dark Horses?

And where did all these dark horses come from? There's Princeton, unbeaten and loaded with sophomore power; Fordham, Army, Duke, Minnesota, Georgia, Holy Cross, Arkansas and Louisiana State University.

On the basis of last year's standings entering the crucial month of November, the situation today looks like a series of gross exaggerations. In brief, here's a thumbnail comparison of the present and a past that dates back one single year.

This is Monday, October 31, 1932.

Southern California, not even scored upon, had whipped Utah, Washington State, Oregon State, Loyola of Los Angeles and Stanford, and was waiting to pounce on California, Oregon, Washington, Notre Dame and, finally, Pittsburgh in the Rose Bowl.

Notre Dame Pitt Victim.

Notre Dame, after piling up 117 points on Haskell, Drake and Carnegie Tech, had bowed, 12 to 0, to Pittsburgh in a tremendous upset; Colgate had scored 195 points, 35 of them against Lafayette. Among Pitt's victims was a fine Army team. Tennessee, having just beaten Duke, 16 to 13, still rode a two-year victory trail, and Auburn, with triumphs over Duke, Georgia Tech, Tulane and Mississippi, was another Southern terror.

Princeton hadn't won a major game in four years. Georgia, beaten by Tulane and Vanderbilt, tied by North Carolina, was celebrating the first victory of the season, a 33-to-12 beating handed Florida. Holy Cross had just skinned past Catholic U., preparatory to losing to Harvard and Brown, being tied by Manhattan and Boston College. Oregon had tied Washington, lost to U. C. L. A. Fordham had just been edged out, 3 to 0, by Boston College. Minnesota had just been knocked out of the Big Ten race by Purdue.

And here's Monday, October 30, 1933.

Minnesota Big Ten Terror.

Minnesota is the terror of the Big Ten, the Midwest sensation, with successive victories over Pitt and Iowa after tying Indiana and Purdue. Fordham stands unbeaten, a 2-to-0 conqueror of Alabama. Oregon has beaten Washington, Idaho, U. C. L. A. Holy Cross has beaten Harvard and Brown in successive Saturdays. Georgia has beaten every one, including New York U., 25 to 0. Arkansas is the new power in the Southwest conference, and L. S. U. has beaten Arkansas among others. Princeton is headed for an undefeated season.

But wierdest of all is the picture today of last year's bellwethers.

Southern California has been tied by Oregon State and barely beat California, 6 to 3. Notre Dame has been whipped on successive Saturdays by Carnegie Tech and Pittsburgh, the latter bowled over by Minnesota. Lafayette held Colgate to a scoreless tie. Tennessee dropped two in a row to Duke and Alabama before beating Florida.

In fact, if it wasn't for Army beating Yale, 21 to 0, even Rip wouldn't believe it.

FOOTBALL
Geo. Wash. U.
vs. Tennessee
Saturday, 2:30 P. M.
GRIFFITH STADIUM
General admission, 55c. $1.00. Res. Grand Stand and Lower Boxes, $1.65; Upper Boxes, $2.20. Tickets on sale at Stadium, Spaldings, 717 14th St. N.W., and Gude's, 1212 F St. N.W.

This Morning

With Shirley L. Povich.

I SEE by the papers that Connie Mack has expressed great surprise at the reports that he will ship Lefty Grove and Max Bishop to Boston in baseball's biggest deal of the decade. Well, here is another surprise for Mr. Mack: Pitcher Rube Walberg will go to the Red Sox in the same deal.

Far be it from this department to trade off Mr. Mack's ball players for him, especially such valuable chattels as Grove, Walberg and Bishop, but on this particular occasion I am willing to take the rap if this department is wrong.

Mr. Mack and the Red Sox can take their own good time about announcing the deal, but it is quite likely, you can lay to that, Methinks that when the football season has passed its peak and the gentlemen are ready to capitalize on the publicity at the proper time, then there will be enough fuel to keep the hot stove league at white heat all winter.

The Time Is Here.

The transfer of Grove to the Red Sox could come at no more logical time for the Athletics. In another season, Owner Tom Yawkey, may not be in the mood to unbutton his fat bankroll to the extent of buying such a costly performer as Grove. He is new as yet to baseball and gripped with the determination to spend and spend until he can put a winner in Boston.

In another season, Yawkey may learn that cash cannot always buy a pennant. The Chicago Cubs, with unlimited resources at their command, could not win last season. After a few costly disappointments in the purchase of rookies and veterans, Yawkey may not be so eager to lay it on the line in such bulk as a Grove purchase demands.

And another year may find Grove's value revised sharply downward. There were indications last season that the great southpaw has started to slip. Teams that used to count themselves fortunate to escape a shutout with Grove in the box were finding him for 10 and 12 hits per game regularly. For the first time in his eight years in the big leagues, Grove did not have the same blinding speed.

Athletics in Red.

Hard hit by declining gate receipts and with the Sunday baseball law by no means a certainty in Philadelphia, the Athletics would realize a prodigious sum by the sale of Grove, Walberg and Bishop. Even in 1931, its latest pennant-winning years, the Philadelphia Club wrote red figures into its ledgers and the past season saw the receipts strike a new low for the last half dozen years.

The gamble that Yawkey takes in his purchase of the three Athletic veterans is tempered by the knowledge that Boston will react greatly to the presence of a winning team in the American League. Not necessarily a pennant winner, but a contender. Hub fans have been starved since 1918 for first-division baseball.

The Boston Braves, with only an outside chance to win the flag in the waning days of the season, drew 130,000 to four games in the Hub, with the Giants, which is an accurate index to the manner in which the Boston fans will support a contending club. Yawkey, who took leave from his Wall street offices to see the games, was an interested visitor to Boston.

Would Bolster Sox.

Grove, Walberg and Bishop would certainly transform the Red Sox into a contender under the leadership of Bucky Harris, who took over the managerial reins at Boston during the week-end.

It was the Red Sox who helped knock the Yankees out of the 1933 race and the Boston club absorbed more defeats by one-run margins than any other team in the league. With George Pipgras, Henry Johnson, Bob Kline, Bob Weiland and Gordon Rhodes as the nucleus of their 1933 pitching staff, the Red Sox with Grove and Walberg added in 1934 would lift a booming voice into the distribution of 1934 honors.

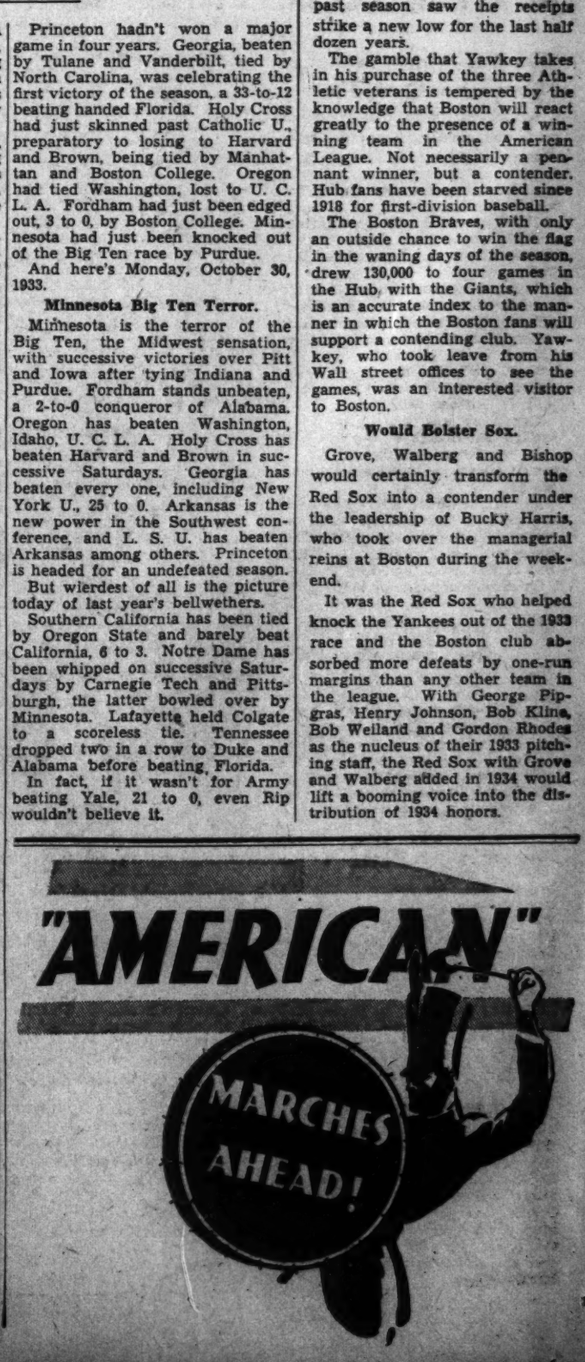

Sarron and Miller Compromise on Heinie Miller as Fight Referee Tomorrow

Portner Bout Puzzling to Ring Fans

Some Look for Syrian's Speed to Net Decision Over N.B.A. Champ.

Battlers Taper Off in Training; Four Other Bouts on Card.

FOLLOWING a long, heated conference yesterday between the promoters of Portner's Arena and representatives of both contestants, Heinie Miller was named to referee the ten-round bout between Freddie Miller, N. B. A. featherweight champion, and Pete Sarron tomorrow.

Sarron's handlers had previously declared in favor of Charley Short, who usually referees the Portner bouts, but Miller's staff wanted Charley Baum, of Baltimore. Heinie Miller was named as referee as a compromise, which proved agreeable to both parties. No changes will be made in the judges, George King and Denny Hughes officiating in that capacity as usual.

Lighten up Training.

Sarron and Miller lightened up their training yesterday to evade the ever-present specter of "staleness," which apparently is hovering over them both. Sarron worked a round on the light bag and shadow-boxed, wearing 12-ounce gloves, for two rounds, then wound up by working two rounds with a southpaw sparring partner. Miller did the usual gym routine and climaxed the performance by four fast rounds against Mickey Genaro.

Opinion regarding the outcome of the fight is fairly evenly divided among the ringwise. Some feel Sarron will upset prefight predictions of so-called experts by thumping out a nice, safe decision over the crown wearer. Others believe Miller will have little difficulty fathoming the Birmingham battler's whirlwind attack to work out a decision. Some are even predicting a knockout for the N. B. A. kingpin, but this is generally believed not probable by those who have seen Sarron perform against top opposition.

Miller Shifty Punches.

Miller has shown great shiftiness and plenty of punching ability with both hands in his gym workouts here. Unlike most southpaws, the N. B. A. champ packs plenty of wallop in his right—and he knows how to use it. His left is, of course, the more potent of his two fists, and the one he handles with the greatest facility.

Sarron supporters are figuring him to win by outspeeding and outdazzling his opponent, as he has so many opponents in the past. They point out that the challenger has fought one very close bout with Fidel La Barba, a bout so close that many conceded Sarron the edge, and that he has two draws with Tommy Paul, with whom Miller experienced great difficulty.

Three sixes and a four will round out the card.

Thorn-Gen. Keefer M. A. Golf Victors

Win Pro-Senior Stakes in Tourney at Chevy Chase.

Arthur B. Thorn, former Woodmont pro, and Gen. Frank R. Keefer teamed yesterday at Chevy Chase to win top low net honors in the pro-senior sweepstakes conducted by the Middle Atlantic P. G. A.

Thorn recorded a 75, playing from scratch, while Gen. Keefer shot a 91-13—78. Their winning net was 153.

Second price went to Leo Walper, unattached pro, and Gen. Robert H. Allen. Walper had a 73 and Gen. Allen 84-2—82 for a net total of 155.

Gen. H. P. McCain, with 86-7—79, and Bob Barnett, Chevy Chase pro, with 77, finished third with a 156.

Combined low gross prize went to Gen. Allen with 84-73—157.

L. R. Aiken led the seniors in medal scoring, winning a prize with his 82.

In the individual pro sweepstakes, there was a four-way tie at 73 between Al Houghton, Kenwood; Cliff Spencer, Beaver Dam; Ralph Beach, Suburban, and Leo Walper. Twelve teams participated.

Oklahoman Wins Golf After Two Play-Offs

New York, Oct. 30 (U.P.).—John B. Bass, of Ponca City, Okla., tonight was declared winner of the first national handicap championship tournament conducted by the Handicap Golfers Association of America.

In announcing Bass' victory, Robert Murray, the association's executive secretary, explained that he won the final play-off from nine other finalists with a net score of one under par for 36 holes.

Second place went to W. F. Zentler, of Scarsdale, N. Y., who finished all square with par. D. M. Wood, of Tacoma, Wash., and H. L. Dalton, of Charlotte, N. C., were tied for third with net scores of two under par.

The competition, which is to be an annual event, was competed by members of clubs throughout the United States, and two play-offs were necessary to decide the ultimate winner.

Tackle Named Captain.

Lincoln, Nebr., Oct. 30 (AP).—Gail O'Brien, veteran tackle, will captain the University of Nebraska Cornhuskers in their game next Saturday with Missouri at Columbia. O'Brien, a former Omaha South High School athlete, is playing his third year with the Huskers and is one of the leading linemen of the Middle West.

Champ Fights Here

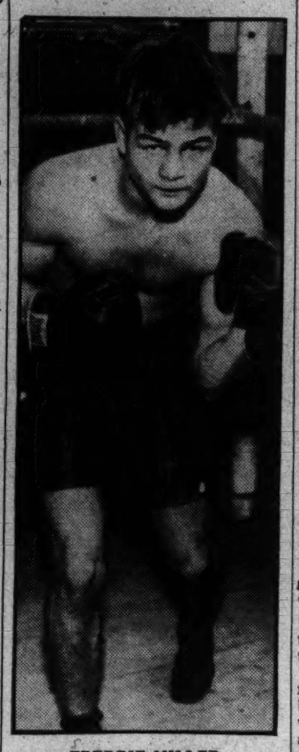

FREDDIE MILLER, N. B. A. featherweight champion, who meets Pete Sarron in a non-title bout at Portner's Arena tomorrow.

Grid Eyes Turn To Michigan, Illinois

NEW YORK, Oct. 30 (U.P.).—A half-dozen big games, topped by the Fordham-St. Mary's intersectional clash at New York, and the Michigan-Illinois brawl at Champaign, feature this week's national football schedule.

The other four outstanding encounters bring together Duke and Auburn, and Georgia and Florida in the South, and Oregon and Utah, and U. C. L. A. and California in the Far West.

Prebattle blueprints indicate that the heaviest fighting will occur at Champaign, when Illinois, dark horse of the Big Ten, smashes into the conference-leading Wolverines after two weeks of intensive preparation.

55,000 Crowd Expected.

More than 55,000 fans are expected to watch Jim Crowley's Fordham Rams, unbeaten and untied, attempt to repel the invasion of St. Mary's galloping Gaels at the Polo Grounds. The Rams, who shaded mighty Alabama, 2-0, will be favorites over the Gaels, already beaten twice on the Pacific Coast.

Down South, Duke stakes its perfect record against the strong Auburn eleven, which rejoined the winning column by beating Tulane after two straight defeats. Duke will be favored. The Georgia Bulldogs, who smashed New York University, will try to keep their slate clean against Florida's capable squad. The Gators suffered their first defeat Saturday by Tennessee.

The Postilion Football Contest

The Post herewith presents the second of its weekly football contests in conjunction with The Postilion, this newspaper's radio program broadcast over Station WMAL by Harris B. Hull.

Again the contest is based on 40 of next Saturday's outstanding games, selected from the schedule by Shirley L. Povich, Sports Editor of The Post, as the feature games of the week. Each fan is invited to test his own powers as a prophet or football expert by predicting the result.

The coupon below is for your convenience, although it is not necessary to use The Post chart. In the left-hand column, headed "Your Selection," fans are invited to submit their scores. On Saturday night The Postilion announcer will broadcast the results in the same order. The "Result" column provides you with a convenient form on which to record the final scores as they are broadcast.

To the fan selecting the greatest number of winning teams, The Post will award free four choice seats to the George Washington-Washington and Jefferson game at Griffith Stadium one week from Friday night.

To the fan placing second in the contest three choice seats for the game will be given. To the fans placing third, fourth, fifth and sixth will go two choice seats each.

Each fan is limited to one entry. Priority of receipt will govern in case of ties.

1932 Scores		LOCAL.	Your Selection	The Result
—	—	George Washington-Tennessee.		
—	—	Boston College-Georgetown		
25	0	Catholic U.-Loyola (Balt.)		
7	6	Virginia-Maryland		

1932 Scores		EAST.	Your Selection	The Result
—	—	Brown-Princeton		
14	13	Bucknell-Western Maryland ..		
—	—	Colgate-Tulane		
0	6	Cornell-Columbia		
14	0	Fordham-St. Mary's (Calif.) ..		
—	—	Harvard-Lehigh		
—	—	Pittsburgh-Centre		
12	6	Syracuse-Penn State		
0	12	Navy-Notre Dame		
34	7	West Virginia-Marquette		
6	0	Yale-Dartmouth		

1932 Scores		MIDWEST.	Your Selection	The Result
7	18	Chicago-Wisconsin		
7	9	Detroit-Holy Cross		
0	32	Illinois-Michigan		
—	—	Michigan State-Kansas State ..		
6	21	Missouri-Nebraska		
0	7	Northwestern-Minnesota		
7	7	Ohio State-Indiana		
21	6	Oklahoma-Kansas		
—	—	Purdue-Carnegie Tech		
0	0	Tulsa-Oklahoma A. & M.....		

1932 Scores		SOUTH.	Your Selection	The Result
12	7	Alabama-Kentucky		
7	18	Duke-Auburn		
12	33	Florida-Georgia		
6	0	Louisiana-South Carolina		
0	13	N. C. State-North Carolina....		
12	0	Vanderbilt-Georgia Tech		
7	20	V. M. I.—William-Mary		
32	6	V. P. I.—Washington-Lee.....		

1932 Scores		SOUTHWEST.	Your Selection	The Result
0	27	Baylor-Texas Christian		
7	0	Centenary-Texas A. & M.		
6	14	Southern Methodist-Texas		

1932 Scores		FAR WEST.	Your Selection	The Result
—	—	Oregon-Utah		
—	—	Santa Clara-Rice		
6	0	Stanford-Olympic Club		
—	—	U. C. L. A.-California		

Mail or send your selections to The Postilion at the Washington Post. Contest entries must be post-marked or in The Post's offices by Friday at midnight.

Name .....

Address .....

Halloween—The Goblins'll Git You if You Don't Watch Out —By Pierotti

G. U. Offensive At Peak for Eagles

Aerial Attack to Feature Against Boston College at Hub Saturday.

DISSATISFIED with the brand of tackling exhibited in Saturday's game with William and Mary, Coach Hagerty yesterday moved to improve Georgetown's play in this department as the team prepared for its next game with Boston College at Boston.

Word that the squad would be at full strength by Saturday, with exception of Mack Stanley, whose knee injury will keep him on the shelf the remainder of the season, served to dispel some of the gloom from the Hilltop. The wound of the William and Mary defeat, however, was too deep to permit any rejoicing.

Offensively Georgetown is nearing its peak. It was outrushed Saturday, but more than made up for any disadvantage in this by a potent aerial attack that saw 8 passes completed in 18 attempts for gains totaling approximately 100 yards. Forward passing will be utilized to its fullest extent against B. C.

Williamson to Be Back.

Frank Williamson will be back at one of the tackle positions for the game. He played a commendable game at center, with both wrists taped to prevent further injury to them, against William and Mary. Capt. Fred Callahan, regular center, has recovered sufficiently from a leg injury to assume his post at the snapper back position.

Hagerty's most difficult task appears to be restoring the morale of his men, who were disheartened by their defeat which came as the result of their own error. An intersepted pass, turned into a 90-yard run to a touchdown, after Georgetown had worked the ball from its own 31-yard line to the enemy's 10, spelled disaster.

It was enough to break the morale of any team. A victory over Boston College would go far toward alleviating the anguish in the hearts of the players.

Sportsmen's Show Starts Here Sunday

Exhibition Will Be Held in District A. A. A. Office.

The Annual Sportsmen's Show and Live Game Exhibition, under the auspices of the American Automobile Association, will be held, beginning Sunday and extending throughout the week in the large lobby offices of the District of Columbia Division of the A. A. A., in the Mills Building, at Pennsylvania avenue and Seventeenth street northwest.

Exhibits of every type of shotgun, shells and equipment will be displayed, as well as live species of pheasant, quail, duck, geese, grouse and deer.

Aside from the live game and hunting equipment, there will be exhibits from the United States Biological Survey and National Forest Service, with stuffed specimens of a wide variety of popular game animals.

Junior Soccer Today.

Junior soccer teams of Mount Rainier and Maryland Park are to clash in a county championship contest this afternoon at Maryland Park, at 3:30 o'clock. The Mounts already are out of the title running, in which Hyattsville is leading, and the Parkers must win to stay in the race.

Scribe McAlwee Golf Victor Despite Great Hooks, Slices

Armed with a set of borrowed golf clubs and a philanthropic handicap, Ben McAlwee yesterday punted, drop-kicked and passed himself into a one-year strangle hold on the Cleland Cup in the tenth annual competition among sports writers for this traditional award. The winner's score over the Army War College course was 41—41—12—70. Walter Dewey ("Fire When You're Ready") Haight was second with the aid of a 41—45—86 gross and a handicap of 10 and Roddy Thomas.

Bob Considine led in the morning round, but located a sandtrap in the afternoon and when last seen was headed for China via the most direct route. Shirley Povich's first shot was a well-placed mashie into a bird's nest on the balcony of an officer's quarters. His second shot of the day was made with a niblick, brassie, stepladder and a pair of fire tongs. He took something over 3 on the hole.

Brassie Finds Rest.

Francis Stan set a record by holing out his brassie on the 273-yard fifth hole. The ball went in the river, but Stan's club was neatly canned in the cup. The rules committee decided that the ball must be played, and not the club, establishing some kind of a precedent. Sergt. Ralph Wilkinson shot par on the beer mugs behind the bar.

The scores:

Sam Rubinton, 58—83—20—99; Bob Considine, 42—47—18—78; Shirley Povich, 43—44—5—81; Bill McCormick, 53—48—10—91; Francis Stan, 53—49—18—84; Walter Haight, 41—45—10—76; Ben McAlwee, 41—41—12—70; Vince Flaherty, 49—47—12—84; Gino Sim, 56—56—24—88; George Simpson, 45—53—15—85; Bill Hottell, 48—50—10—88; Henry Frye, 48—47—16—79; R. D. Thomas, 44—45—5—84; Ralph Wilkinson, 55—59—18—99.

Mount Rainier Girls Near Field Ball Title

Maryland Park and Mount Rainier High School girls' field ball teams will meet in an important Prince Georges County championship series game this afternoon at 3:30 o'clock on the Parkers' field.

A victory for the Mounts will give them the title in the northern section and the right to meet the southern zone champion, yet to be decided, for the county crown. Mount Rainier has won all four starts to date in the series. Should the Parkers triumph they will remain in the flag chase.

Hitting the Headpin . . .

LORRAINE GULLI and Ollie Pacini proved their right to the ranking as the Nation's No. 1 bowlers when they routed Ray Von Dreele and Evelyn Conrey, of Baltimore, and established a world ten-game, mixed-doubles record on the victims' home alleys, adding a 1,222-set to a previous 1,227-mark rolled on the Temple Alleys on September 9, for a total of 2,449 pins. Miss Gulli added a 590-set to a 637-set (world record for women) for a total of 1,227, while Pacini added a 598-set to a previous 624, for a total pinfall of 1,222.

Standard No. 1, with Peter Maley setting the pace, ran away with the honors in the Petroleum League, on the Arcadia Alleys. Maley captured high individual game and set with 125 and 366, respectively. Standard No. 1's game of 546 and set of 1,586 were the best team efforts, enabling them to win three from Chapman. American Oil won three from Shell, and Standard No. 2 swept the match with Lucky Service Station.

In the Women's Independent League, at King Pin alleys, Kann's took three from General Office, Gas No. 2 swept its match with Loans and Currency, Capitals won three from Gas Co. No. 1 and Coast Inns took the odd game from Lansburgh.

The Commerce Department team slipped up on its opportunity to step into first plcae in the Federal League at Arcadia last night, when it lost all three games of its match with Postoffice, league leaders. Seyforth (Division of Investigation) led the list for individual game honors, toppling the maples for a 158 score, season record for the league. Burgette (Navy Yard) took high individual set with 390, also a season's record. G. P. O. carried away team game honors with 599, and Navy Yard was high with a team set of 1,717.

Frederick (North Carolina Ave. No. 2), with a 148 game, and Kennedy's (North Carolina Ave. No. 2) 374 set annexed individual honors in the Methodist Protestant Church League at Columbia alleys. Rhode Island Avenue No. 1 took high team game and set with 602 and 1,635, respectively.

The Big Shot's team, with Yarbrough clicking off a 132 game and Herndon a 344 set, annexed team honors in the Engineers Reproduction Plant League on the Columbia alleys, with a 517 game and 1,441 set.

Sanico Flour bumped the Jumbo Bread team out of first place in the Sanico League on the Convention Hall drives, while Green Bag Coffee team carried away the individual and team honors. Norman Schlost (Green Bag Coffee) led with 144 and 373, which aided in boosting his team's high game to 540 and set to 1,547

With Groff and Steele starring, Mount Pleasant took team game and set honors with 576 and 1,595, respectively, at Convention Hall, last night. Steele took high game with 137 and Groff's set of 364 was unsurpassed.

Orioles Name Ogden As General Manager

Baltimore, Oct. 30 (AP).—Charles H. Knapp, president of the Baltimore Orioles Club of the International Baseball League, today announced the resignation of Henry P. Dawson as general manager of the club and made known the appointment of Jack Ogden to the post.

Ogden gained fame as a pitcher for the seven-time pennant winning Orioles during the days of Jack Dunn from 1920 to 1927. He returned to the Orioles last season, after a round of several major and minor league clubs. Dawson is expected to remain with the Orioles in another capacity. Ogden's one-year contract starts November 1.

Bear Gridder Injured.

Chicago, Oct. 30 (AP).—Luke Johnson, regular end on the Chicago Bears, of the National Professional Football League, fractured the outer bone of his right ankle yesterday and probably will be lost to the team for the rest of the season. Coach George Halas said he did not know who would replace Johnson for the undefeated Bears, who open a three-game invasion of the East Sunday.

Team Has New Name.

Lincoln, Nebr., Oct. 30 (AP).—Nebraska Wesleyan University's athletic teams today became the "Plainsmen" instead of the "Coyotes." The name was chosen from 75 submitted after a mass meeting of students who voted to "bury the coyote" and adopt a new name.

Navy Conceded Good Chance To Nip Irish

Squad, Pleased With Win Over Penn, Returns to Work Today.

ANNAPOLIS, Md., Oct. 30 (Spl.). This was another "stock-taking" day for the Navy varsity football squad, and instead of buckling right down to preparation for another hard assignment, the Notre Dame game in Baltimore Stadium Saturday, the regulars were given a day off and whiled away a good bit of the afternoon looking at movies of their victorious battle with Pennsylvania.

As the pictures were thrown on a screen in the gymnasium, Head Coach Rip Miller and his assistants called attention to the blunders in their play against the Quakers, though they did not forget to praise the plays that went off well.

The defeat of Penn has served as a boost of Navy stock, at least among the rank and file of followers of the team, and the feeling is practically general that the Middies have a better chance of subduing the Ramblers than at any time since the two institutions inaugurated their series seven years ago. But there is nothing resembling overconfidence among the staff of coaches, and it will not be allowed to pervade the ranks of the players. Head Coach Miller discouraged this today when he said regardless of what has gone before, Notre Dame still looms as a giant, and it is just a question when the South Benders will begin to click in a manner of which they are capable. The mentor said he was gratified over the Penn victory, but that his pupils will have to play superfootball to win Saturday.

2 Madeira Teams Victors at Hockey

Holton Arms Elevens Bow; Five Games Saturday.

Both color teams representing the Madeira School in field hockey were successful in defeating the Holton Arms elevens in the first of the projected interprivate school tournament games held at the Madeira field last Saturday. National Cathedral came through its pair of games unbeaten, also, having won the first and tied the second game played with the Mount Vernon teams.

Although ragged in spots, both teams showed excellent promise. Selection committees on hand regarded the work of several members of all four teams with evident interest for possible selection to the all-allied members team to be chosen in November.

Next Saturday both color teams of Holton Arms and Mount Vernon will play each other at the Holton Arms field. The Purple team of National Cathedral meets the Madeira Whites on the playing field of the former, and the Madeira Reds will play the National Cathedral Golds at Madeira.

The Ellipse will feature a game of all-Washington clubs, the Marjorie Websters and the Eagles. The game is one postponed from October 28.

There will be an all-Washington practice game on the Ellipse tomorrow afternoon.

Game at Gonzaga.

The prep school football game Thursday between Gonzaga and Georgetown prep will be played on the Gonzaga Field instead of the Garret Park Stadium as listed in The Washington Post yesterday.

Pegler

Says Ghosts of Former Yale Grid Stars Were Absent Saturday.

By Westbrook Pegler.

NEW YORK, Oct. 30.—If my breathing, moving document about the Army-Yale game of last Saturday p. m. seemed to miss some of the inward strategy of the contest, may I be allowed to explain, please, that this was due to the fact that, between glares at the players who were performing down there on the carpet in the actual, living meat, I was straining my eyes in an effort to catch a few squints of those ghosts of yesteryear who are always tearing up and down those hallowed grounds on autumn afternoons.

Now, personally, I had never laid eyes on any of those spooks and I had always intended to make a special point on looking them up some time because I am a sport writer with eyes to see and space next to pure reading matter in which to tell the circulation all about it and it has made me sore to be scooped year after year on such things.

Has Never Seen Ghosts.

But never yet had I caught me so much as a fleeting (fancy word, meaning fast) peek at the ghost of Win Lovejoy or the ghost of Lefty Flynn or the ghost of—nope, wait a minute—I was just going to say the ghost of Charlie Brickley, but Brickley's ghost runs up and down the field at Harvard.

Anyway, at Harvard, Yale, Princeton or wherever, I never saw me any of those ghosts, although I do remember one time up at Yale when a cloud of mist came up off the turf, which is filled in [illegible] an old salt-water bog, and I asked a fellow if that was the ghost of the team of destiny. He told me, no, that this mist was just common fog, and anyway, the team of destiny was a Princeton team. I should have remembered that myself, but you know how you will slip up sometimes? Carpentier was the orchid man, Michigan's team was the point-a-minute team, Red Grange was the galloping ghost, Dempsey was the Ol' Manassa Mauler and Babe Ruth was, and is, the 'Ol Bambino. Am I right?

Well, so last Saturday, I settled down and said to myself, "to hell with the football game, I am going to search around and around from now till dark and if any of those steam clouds start galloping up and down the field, they aren't going to scoop me this time."

Looking for Steam Clouds.

I was looking for steam clouds because my only idea of the appearance of a ghost is just what I learned when I was starting out to be a newspaper comic artist. Away back in yesteryear, when you draw a ghost in a picture you make a sort of swirling spiral of vapor, something like a conventional Kansas twister with a fuzzy cloud on top and a face drawn into the cloud. Then you label the cloud "Purdue jinx" or "over-confident" or "Pop Warner."

But I was alert to spot any spooks in whatever guise they might show up, and I will say that for once, though I didn't see any myself, I got at least a draw because nobody scooped me on any.

In fact, during the intermission I turned to Mr. Robert Harron, who knows pretty much of what it is all about in football, and said, "Up to now, have you happened to see the ghost of Hinkey Haines out there rallying and inspiring the Bulldog breed to rise to the heights and storm the rampart of glory?"

"Hinkey Haines," Mr. Harron said. "What for would the ghost of Hinkey Haines be rallying and exhorting the Bulldog breed? Hinkey Haines' ghost rallies and exhorts the Nittany Lions. He is a Penn State ghost."

"I mean Hinkey Dink," I said hastily. "I mean the immortal Hinkey Dink, who weighed only 85 pounds and fought his way to the heights of undying fame among the Giants of yesteryear."

"Hinkey Dink," said Mr. Harron, "is a politician who used to run a dump on South Clark street, in Chicago. What in the hell is the matter with you, any way?"

Ghost Has Water on Knee.

"He means Frank Hinkey," said Mr. Paul Barnett, the Yale press agent. "No, Frank Hinkey's ghost isn't out there today. Hinkey's ghost has got water on the knee and may be out for the season."

Ah, yesteryear, an indomitable spirit of brave immortals hovering o'er the standard-bearers of the Bulldog breed. Where were you boys between the hours of 2 and half-past 4 last Saturday afternoon?

(Copyright, 1933, by the Chicago Tribune.)

Maryland Courtmen Drill for Hard Season

University of Maryland's varsity basketball squad, minus those still out with the football team, has started practice in preparation for the hardest schedule ever faced by an Old Line quint.

Prospects for a strong team are unusually bright this season, and Coach Burton Shipley is hopeful of garnering another Southern Conference championship, a feat attained three years ago.

Returning veterans from the 1932-33 five are Rufus Vincent, center, and high scorer last season in the conference; Spencer Chase and Yowell, forwards, and Bucky Buscher, Bob Snyder and Warren Evans, guards. Vincent, Buscher and Snyder are still out for football. Scheele and Johns are promising candidates from last year's freshman team.

The Old Liners open their season December 18 against Michigan at College Park, followed by Indiana on December 30, also at home.

Marions Practice.

The Marion A. C. 115-pound class eleven will practice tomorrow night at Sixth and the Avenue southeast. Dill Beck and Robert Kobre are requested to report.

General Lejeune, Under Strong Ride by Porter, Shows Way Home at Laurel

Pretty Wise Beaten by A Nose

Show to Prince Tokalon; Winner Nets Backers $8.80 Mutuel.

Escapade, McKinney Up, Wins Steeplechase as Red Bridge Falls.

EARL PORTER, the boy who out-Westroped young Jack Westrope at Rockingham and then moved over to Empire City to thrill New York turf fans with his daring work aboard horses, put on a jockey show at Laurel yesterday for the benefit of customers from Maryland, the District and various other points.

It is true that the horse deserves some credit, but it was the "gogettum" riding of young Earl that brought General Lejeune home in front of a fair field of claimers competing in the fifth race. This contest was probably the feature of the Charity Day program.

It is doubtful which was the more tired, the horse or the boy, as General Lejeune came back to the winner's circle. Both gave all they had in an "all-out" finish that found General Lejeune ahead by a nose at the finish line. The barely beaten entry was Pretty Wise, a long shot, which appeared about to steal the race before Porter found just enough speed in his mount to cop the purse. The heavily played Prince Tokalon was third, after being off poorly.

Pays $8.80 Mutuel.

General Lejeune was lukewarm in the betting and rewarded the faithful with an $8.80 mutuel.

One of the best week-day crowds of the meeting saw the card run under ideal racing conditions. Form players had few chances to cheer, Escapade in the 2-mile steeplechase being the only favorite to score.

Rigan McKinney, the gentleman rider, turned in a masterpiece of horsemanship in winning with Thomas Hitchcock's gelding. Bagatelle, poorly ridden, came from far back to take the place from Speckled Beauty II.

The race was not without its thrills. Red Bridge gave Escapade a keen battle for most of the route, but at the last jump Jockey F. Thorndyke took a nasty spill, sliding on his face. He escaped serious injury, however.

It seemed that everybody at the track thought Dangerous Game would win the opener, a dash for maiden 2-year-olds foaled in Maryland. But the heavily-backed colt experienced bad racing luck and finished third. Sir Tobey won the event by nearly two lengths and paid $84 for $2. Tremolo was second by a length. Dangerous Game was rated third to the stretch turn, where he ran into a mess of interference trying to get through on the inside. Sir Tobey, having gained command turning for home, was ridden out to win.

Her Gold Long Shot.

The long-shot brigade continued to click when Her Gold, paying $34.80, nosed out Tullihoo for the second purse. Sequoia lost the place by a length. Bartering Kate, on which many sheckels were lost, was out on top to the eighth pole, where the field closed in all around the Bradley filly. Her Gold and Tullihoo both made up a lot of ground and fought out the important issue in the closing strides. Sequoia ran well placed all the way.

Some Knight, coupled with The Gen, showed a very impressive performance to win the sprint affair, fourth on the card. The up and coming apprentice, J. Lowry, brought the gelding from last to first, finishing a length clear of Silverdale, with the heavily backed Ladfield a close third. Some Knight which paid $19, took the overland route. He caught Silverdale inside the last furlong and won going away. Ladfield was shut off when starting his move after rounding out of the back stretch.

Lowry Wins Another.

Apprentice Lowry earned a double by booting home Unencumbered in the sixth event. Paying the remunerative odds of $13.60 for $2 the Sweep On gelding outlasted Parity to score by a head. Gloritone was another head away in the third hole. Parity cut out most of the running and held on grimly when caught but Unencumbered's challenge proved a little too strong.

Prince Abbot added to the success of long shots when he beat Lotta Airs by a head to return $19.20 in the seventh event. Black Target was three lengths out of the place. The latter and Lotta Airs fought it out until Prince Abbot, closing with full steam, got to the front in the final strides.

LAUREL RACES

OCTOBER 3 to OCTOBER 31 INCLUSIVE

Thirty Minutes to Track by Special B. & O. R. R. trains leaving Union Station, Washington, at 12:15 and 12:40 P. M.

FIRST RACE AT 1:30 P. M.

General Admission Inc. Tax $1.65

BUSSES TO LAUREL RACES

Direct to Track

ROUND TRIP 75c

Leave 11th St. and Pa. Ave. NW., opposite Star Office.

12:15 P. M.

W. M. & A Motor Lines, Inc.
Information Nat. 7715, Nat. 6213, Lincoln 7290.

Strange as It Seems —By John Hix

For further proof address the author, inclosing a stamped envelope for reply. Reg. U. S. Pat. Off.

Andy Varipapa, New York bowling professional, holds the world's record for six games, with an average of 274 2-6 pins. He also has several record trick shots, the strangest of which is his two-ball strike in which the first ball never reaches its objective.

In this shot Varipapa rolls the first ball down the center of the alley, causing it to come to rest in front of the pins. Then, with his second ball, he throws a hook that curves around the dead ball to hit the head pin and score a strike.

When Varipapa set his six-game record, he started off with one perfect 300 game and seven consecutive strikes on the next—19 consecutive strikes in all—bowling on alleys he had never seen before, much less played. Strange as it seems, he has bowled 19 perfect games during his career, 15 of them in the last 2 years.

* * * *

Marsupials, for the most part, are peculiar to Australia where live the kangaroo, koala and Tasmanian wolf. The one family of pouched mammals that is native to the North American continent is the Diplephyidae, or opossums. These range from New York State to the southern tip of South America and comprise 23 species. Only two of these species of opossums live north of Mexico. Another marsupial family lives far south in South America, but only the opossum is native in North America.

All other masupials, the family name for all pouched animals, are native of the Australian district where they dominate all other mammals.

Tomorrow—The 115-yard gain.

John Hix's Drawings of "Strange as It Seems" Are Shown on the Screen at RKO-Keith's.

Shikat, Steele Mat Meeting Promising

Top-Notchers to Oppose Each Other Thursday in Feature.

If their last meeting here may be taken as a criterion, the Ray Steele-Dick Shikat rassle match listed as the Auditorium feature Thursday night should be the outstanding fracas of the season. Last winter, this pair shot the works in a bout about which local addicts are still raving. In the end, Shikat, a former champ, won. And, just to show that this victory was no fluke, Shikat again downed Steele in Baltimore recently.

Shikat, when meeting Olsens, Steinkes, and other second raters is an entirely different rassler from the Shikat who enters the ring against top-notchers like Steele. The latter, a prime favorite here, has been on the down grade of late and a loss here Thursday probably not only will cost him a bout with Jimmy Londos, but also may be the cause of him being asked to roam in other pastures for a while.

This being the case, he may be counted upon to do his best. And, with Shikat out to win, too, another thriller appears to be in the offing.

Two rough boys, whose knees are important parts of their rassling equipment, meet in the semifinal, when George Zaharias tackles pleading Dick Raines. Two of the three curtain raisers arranged to date pit Vanka Zelesniak, the Siberian Tarzan, against Lou Plummer and Son Jennings against Floyd Marshall.

At the Post . . .

with **Bill Bennings.**

Dear Al: Laurel Race Track, Oct. 31.

Racing bids farewell to this course for a year after today's program. It's another charity day. Tomorrow we move over to Pimlico and it will be more Winooka. By the way, both Winooka and Trevallion are at the Baltimore track. Yesterday there was a persistent rumor that Sonny Workman would ride the Australian champion next time. I'll believe it when I see it. Well, friend, I went deep into the speed books last night in an effort to dig up some get-away specials. I am playing these. BILL.

First race—Sturdy Ark had poor racing luck last time, but finished like an express train after finally working clear. A smooth trip today would bring this one home with the prnicipal end of the purse. **Doeskin** is both cheap and honest. Close several times and easily second best. **Bright Tess** for the show.

Second race—West Main (you knew it was coming) will have the sturdy little Lowry in the saddle today and may make them sit up and take notice in this sprint. Showed excellent speed at the finish of that recent effort and has worked well. **Glorify** appears to be the one to beat. **Thistle Play** is fit now and dangerous.

Third race—Commuter turned on a lot of speed to win a recent sprint, but showed little in that last outing. I picked him out of a previous distance race as a good thing. **Fort Dearborn** is as tough as ever and will be in the thick of this battle. **War Saint** for the show.

Fourth race—Can't Remember comes from a smart barn and is a fair sort of youngster. May step out and take care of this kind of a field. **Pharatime** and **Laurel Miss** are fit and ready for a hard race.

Fifth race—Longford turned in a whale of an effort to beat Acautaw the other day. Both were virtually left the last time. I like **Longford's** closing rush to beat these speed horses. **One Chance** may be the sleeper.

Sixth race—There was a hot tip on **Last Bid** the last time out, but it was not productive. Today we find her with like opposition. Very fit. It may be the day. **Barry** and **Axentea** for the place and show.

Seventh race—Union lost that last long race, weakening at the end after setting all the pace. May be given a different ride today. **High Socks** for the place. **Faux Pas** is a longshot possibility. Nothing in his record that shows a quitting disposition.

Eastern Meets Roosevelt In Series

Is Expected to Experience Little Trouble Today on Central Field.

High School Statistics.

Tech	2	0	0	58	6
Central	1	0	1	95	0
Eastern	1	0	1	18	0
Western	0	2	0	6	31
Roosevelt	0	2	0	0	140

Games Played to Date.
Eastern, 0; Central, 0.
Tech, 45; Roosevelt, 0.
Eastern, 18; Western, 0.
Central, 95; Roosevelt, 0.
Tech, 13; Western, 6.

ALTHOUGH Eastern will meet Roosevelt this afternoon in another interhigh series game, the contest has all the earmarks of merely a warmup encounter for the crew from Lincoln Park. The game, as usual, will be played at Central Stadium, with the kick-off slated for 3:30.

The Lincoln Park eleven is odds-on favorite to cop the game with little or no trouble—it is merely a question how badly Big Chief Guyon's men will defeat the weak Ruff Rider team.

Aided by Transfers.

Both clubs will be reinforced by transfers. Eastern will have John McCarthy, former St. John's full back, who was the individual star in last Friday's game with Wash-Lee High, and Cavell, former Tech luminary, who also displayed his wares against the Little Generals. Roosevelt will have a trio of new additions in Ken Foley, former back, and two former McKinley satelites, Oliveri, a back, and Witte, a 200-pound tackle. The six weeks' embargo on transferred gridders in interhigh games was lifted Saturday upon final checking of the scholastic grades to date.

The battle today marks the sixth of the series and the third in which Eastern and Roosevelt have appeared. The Lincoln Park entry opened the round robin tournament with a scoreless tie with Central and the following week tamed Western, 18-0. Roosevelt was trampled by McKinley Tech in the second game of the series, 45-0, and was routed, 95-0, by Central a week ago today.

The probable line-ups:

No.	Eastern.	Position.	Roosevelt.	No.
61	Thompson	L. E.	Basiliko	1
54	Wolfe	L. T.	O'Connell	12
52	Campbell	L. G.	Shehan	16
45	Lewis	Center	McIntosh	17
46	Wiereshem	R. G.	Taylor	7
40	Asher	R. T.	Witt	9
49	Davis	R. E.	Seamer	18
44	Keegin	Q. B.	Cavanaugh	5
41	J. Mills	L. H.	Garner	6
64	Cavall	R. H.	Oliveri	10
65	McCarthy	F. B.	Sauer	14

Referee—Magoffin (Michigan). Umpire—Brewer (Maryland). Head linesman—Towers (Columbia).

League Lists Eight Grid Games Sunday

Three unlimited class grid games are on tap for local fans Sunday in the National Capital Football League. The strong Marion aggregation will journey to Fort Humphreys to play the team there, and the other two games scheduled for the big boys will be played in Washington.

Only one 150-pound tilt, between the Meridians and Palace, is carded. Four 135-pound contests will round out the day's activities in the league.

Schedule of Games.

Unlimited—Marions vs. Fort Humphreys at Fort Humphreys; Seaman Gunners vs. Mercury at Gunners Field; Maryland A. C. vs. St. Stephens at Seat Pleasant.

150-pound class—Meridians vs. Palace at Gonzaga Stadium.

135-pound class—Apaches vs. Centennials; Northeast Boys' Club vs. Palace; Brookland vs. Mercury; Cleveland vs. Georgetown.

Chart of Laurel Races

Monday, October 30, 1933.

WEATHER, CLEAR. TRACK, FAST.

FIRST RACE—Six furlongs. Purse, $700. For maiden 2-year-olds foaled in Maryland. Start good from gates. Won driving; place, same. Went to post at 1:30½. Off at 1:35½. Winner, Mrs. G. L. Hamilton's br. or blk. g. (2), by Sir Greysteel—Problematic. Trained by G. L. Hamilton. Value to winner, $525; second, $100; third, $50; fourth, $25. Time, 0:24, 0:49 1-5, 1:15 1-5.

Horses.	Wt.	Post	St.	¼	½	Str.	Fin.	Jockeys	Straight
SIR TOBEY	110	8	1	2½	2hk	1^{2}	1^{1}	Fallon	$41.00
TREMOLO	110	6	4	4h	4^{2}	2½	2½	Burrell	15.70
DANGEROUS GAME	115	1	3	3½	3½	3^{2}	3^{2}	Coucci	.20
CHURP	107	4	2	5^{2}	5^{2}	4nk	4^{2}	Balaski	†11.00
MISS PATCHES	112	7	2	1^{4}	1^{2}	5^{2}	5^{2}	Mona	34.40
MOLLIE BET	112	6	7	7^{5}	6^{2}	6^{12}	6^{10}	Saunders	†
SEDGEFIRE	115	2	5	6nk	7^{2}	7^{10}	7^{12}	Humphries	15.70
GLIMPSE	112	3	6	8	8	8	8	Marshall	54.50

†D. E. Wishard-O. B. Wearley entry.

Two-dollar mutuels paid—SIR TOBEY, $84.00, $29.20, $5.40; TREMOLO, $10.20, $3.40; DANGEROUS GAME, $2.20.

SIR TOBEY, in nearest attendance of the pacemaker, went into an easy lead when approaching the home stretch and, kept under urging, outstayed TREMOLO. Latter worked his way up on the outside and colsed in determined fashion. DANGEROUS GAME, taken up at the start, and badly blocked when attempting to come through between the leaders at the stretch turn, held on well for the final drive. CHURP was unable to menace the leaders. The others were badly outrun.

SECOND RACE—Six furlongs. Purse, $700; claiming. For 2-year-olds. Start good from gates. Won driving; place, same. Went to post at 2:05. Off at 2:12. Winner, K. E. Hitt's b. f. (2), by Hisself—Gay Gold. Trained by T. Rodrock. Value to winner, $525; second, $100; third, $50; fourth, $25. Time, 0:23 3-5, 0:48, 1:13 3-5.

Horses.	Wt.	Post	St.	¼	½	Str.	Fin.	Jockeys	Straight
HER GOLD	105	4	9	9^{1}	7^{1}	4½	1ns	Cruz	$16.40
TULLIHOO	107	13	10	10^{2}	8½	5^{1}	2^{1}	Kacala	4.00
SEQUOIA	110	2	4	2h	4½	3h	3½	Burrell	9.90
MY KIND	103½	8	7	6h	5h	6^{1}	4½	Balaski	23.80
BARTERING KATE	109	5	5	4½	1h	1^{1}	5¼	Meade	2.20
MAD EAGLE	100	9	1	3^{1}	3h	3½	6h	Porter	5.90
SCOTCH PEPPER	110	3	8	8½	9½	7^{2}	7¼	Tipton	35.80
FRONT	110	12	2	5h	6½	8^{1}	8¼	Lowry	12.70
SUN DORA	106½	1	3	1½	2^{1}	9^{2}	9¾	Young	15.00
INFILEE	109	11	12	11½	11¼	11^{2}	10^{2}	Humphries	*23.80
KNIGHTS HOPE	112	10	6	7^{2}	10^{4}	10^{1}	11^{2}	Steffen	21.30
VOLPLANE	105	7	11	12½	12^{4}	13	12	Renick	*
WHIRRY	108	6	13	13	13	12	13	Saunders	*

*Field.

Two-dollar mutuels paid—HER GOLD, $34.80, $15.80, $11.60; TULLIHOO, $8.00, $4.20; SEQUOIA, $8.00.

HER GOLD, avoiding interference when taken to the outside, challenged stoutly when reaching the home stretch and just lasted to withstand TULLIHOO after disposing of the leaders. TULLIHOO, slower then usual to settle in her stride, swung around her field and would have been winner in a few more strides. SEQUOIA, a forward factor all the way, continued gamely at the end. MY KIND closed with a rush under punishment during the final furlong. BATTERING KATE raced the leaders into submission, but flattened out during the final drive.

THIRD RACE—About two miles. Purse, $800; claiming. Steeplechase. For 4-year-olds and upward. Start good. Won easily; place, driving. Went to post at 2:35. Off at 2:36½. Winner, T. Hitchcock's b. g. (4), by All Alone—Laughing Eyes. Trained by P. Green. Value to winner, $825; second, $100; third, $50; fourth, $25. Time, 3:50 3-5 (14 jumps).

Horses.	Wt.	Post	St.	4	8	12	Str.	Fin.	Jockeys	Straight
ESCAPADE	133	1	1	4^{4}	3^{4}	2^{4}	1^{12}	1^{8}	McKinney	$1.20
BAGATELLE	148	8	6	7^{10}	6½	4^{4}	2½	2^{3}	Hunt	3.60
SPECK. BEAUTY II	141	6	7	6½	4^{8}	3^{1}	3^{3}	3^{10}	McCarthy	4.70
PHILISTION	135	5	8	5^{2}	5½	6^{10}	4^{8}	4^{8}	Little	143.60
PEGG'S PRIDE	133	3	3	2^{4}	2½	5½	5^{10}	5^{30}	Christian	63.90
HIGH KILTED	138	2	5	8	8	8	6^{2}	6^{2}	Taylor	18.50
PUBA	135	4	4	3h	7^{30}	7^{12}	7	7	Brooks	173.90
RED BRIDGE	138	7	2	1^{1}	1^{2}	1^{2}	Fell.		Thorndike	6.10

Two-dollar mutuels paid—ESCAPADE, $4.40, $3.00, $2.40; BAGATELLE, $3.80, $2.60; SPECKLED BEAUTY II, $2.80.

ESCAPED, stoutly restrained for the first mile, went to the leaders gradually, drew on even terms with RED BRIDGE going to the final fence and went into an easy lead when the pacemaker fell. BAGATELLE, allowed to drop far out of contention, was placed to punishment and closed stoutly. SPECKLED BEAUTY II entered contention in the last six furlongs and held on well. PHILISTION showed a good effort all the way. PEGG'S PRIDE was done after a turn of the field. The others were held safe.

FOURTH RACE—Six furlongs. Purse, $700; claiming. For 4-year-olds and upward. Start good from gates. Won driving; place, same. Went to post at 3:06. Off at 3:10½. Winner, Mrs. H. L. Ughetta's b. g. (4), by Bright Knight—O Girl. Trained by J. Hogan. Value to winner, $525; second, $100; third, $50; fourth, $25. Time, 0:23 2-5, 0:47 2-5, 1:12 4-5.

Horses.	Wt.	Post	St.	¼	½	Str.	Fin.	Jockeys	Straight
SOME KNIGHT	105	5	8	8	6h	3^{1}	1¾	Lowry	†$8.50
SILVERDALE	108	8	1	2½	2½	1½	2½	Renick	8.50
LADFIELD	118	2	5	5^{1}	5½	6½	3^{1}	Porter	2.10
BLIMP	113	3	2	3^{2}	3^{2}	4h	4h	Dabson	7.10
MOUNTAIN ELK	113	7	4	4h	1nk	5^{3}	5^{3}	Tipton	3.60
WESTIVITY	103	1	3	1½	1^{1}	2½	6^{2}	Balaski	35.00
LADINO	118	4	6	6½	7½	7^{4}	7^{12}	Kacala	5.10
THE GEN	106½	6	7	7½	8	8	8	Young	†

†Mrs. H. L. Ughetta-G. Teghew entry.

Two-dollar mutuels paid—SOME KNIGHT (Mrs. H. L. Ughetta entry), $19.00, $5.40, $4.60; SILVERDALE, $8.40, $5.40; LADFIELD, $3.80.

SOME KNIGHT, slowest to settle in his stride, moved up fast upon leaving the back stretch, swung to the outside of the leaders when straightened for the final drive and was up in the final sixteenth. SILVERDALE, rated close to WESTIVITY, shook off the latter at the stretch turn, but weakened inside the closing furlong. LADFIELD, taken up midway of the final turn, came with a rush when securing racing room in the last quarter mile. He raced as if best. BLIMP, hustled along from the start, showed a good effort. MOUNTAIN ELK could not get to the leaders.

FIFTH RACE—One mile. Purse, $700; claiming. For 3-year-olds and upward. Start good from gates. Won driving; place, same. Went to post at 3:36. Off at 3:36½. Winner, C. C. Smithson's br. g. (4), by General Thatcher—Columbia II. Trained by owner. Value to winner, $525; second, $100; third, $50; fourth, $25. Time, 0:23 3-5, 0:48, 1:13 2-5, 1:39 1-5.

Horses.	Wt.	Post	St.	¼	½	¾	Str.	Fin.	Jockeys	Straight
GEN. LEJEUNE	114	7	2	1½	1^{1}	1^{1}	1½	1ns	Porter	$3.40
PRETTY WISE	106	6	1	2½	2h	2^{1}	2^{2}	2½	Kacala	10.70
PRINCE TOKALON	114	1	7	6h	6h	6½	4½	3h	Tipton	1.90
UNCLE DONALD	118	5	6	5^{1}	5^{1}	5½	3^{1}	4½	Humphries	9.90
BELOW COST	113	3	3	7	7	7	6h	5¼	Lowry	6.90
AEGIS	108	2	5	3h	3h	3h	5½	6^{2}	Balaski	5.10
CANON LAW	111	4	4	4½	4^{2}	4½	7	7	Eaby	40.80

Two-dollar mutuels paid—GENERAL LEJEUNE, $8.80, $5.60, $3.00; PRETTY WISE, $9.80, $3.80; PRINCE TOKALON, $2.60.

GENERAL LEJEUNE outran his field to the first turn, was steadied in front until reaching the home stretch, responded to severe urging and, under vigorous handling, just lasted long enough. PRETTY WISE followed the winner closely, moved up strongly when called on and was wearing the winner down at every stride. PRINCE TOKALON saved ground from the start and finished in determined fashion. UNCLE DONALD, sent to the outside when moving into cotnention, hung during the final drive. BELOW COST was making up ground steadily at the end.

SIXTH RACE—One mile. Purse, $700; claiming. For 3-year-olds and upward. Start good from gates. Won driving; place, same. Went to post at 4:05½. Off at 4:07. Winner, Bomar Stable's b. g. (4), by Sweep On—Blue Jeans. Trained by R. E. Potts. Value to winner, $525; second, $100; third, $50; fourth, $25. Time, 0:23 3-5, 0:48 2-5, 1:13 3-5, 1:39 3-5.

Horses.	Wt.	Post	St.	¼	½	¾	Str.	Fin.	Jockeys	Straight
UNENCUMBERED	117	5	6	4½	3½	3h	2½	1h	Lowry	$5.80
PARITY	113	2	1	1½	1^{1}	1h	1h	2h	Porter	10.20
GLORITONE	110	6	4	3½	5½	4h	3½	3¼	Balaski	3.70
MISS CAREFUL	109	7	3	2½	3nk	2h	4^{1}	4^{1}	Horn	8.20
POMPOLEON	113	1	7	6h	6^{1}	6¼	5h	5^{2}	Tipton	2.50
ROYAL GUARD	113	4	2	5^{1}	4h	5^{1}	6^{2}	6^{2}	Young	5.30
REPLEVIN	108	3	5	7	7	7	7	7	Kacala	16.90

Two-dollar mutuels paid—UNENCUMBERED, $13.60, $6.40, $6.00; PARITY, $9.40, $7.20; GLORITONE, $4.00.

UNENCUMBERED, close up with the leaders and kept on the outside, closed resolutely during the last quarter mile and was up in the concluding sixteenth. PARITY, rated in front, shook off MISS CAREFUL and fought it out stoutly when put to a drive. GLORITONE, strongly reserved in the early stages, was messed about midway of the far turn, was taken up to come to the inside and finished full of run. MISS CAREFUL forced a steady pace and held on well. POMPOLEON had a rough trip in the last half mile. ROYAL GUARD had no mishaps.

SEVENTH RACE—One and one-sixteenth miles. Purse, $700; claiming. For 3-year-olds. Start good from gates. Won driving; place, same. Went to post at 4:35. Off at 4:38. Winner, H. P. Metcalf's b. g. (3), by Abbot's Nymph—Queen Menelik. Trained by M. Smart. Value to winner, $525; second, $100; third, $50; fourth, $25. Time, 0:24, 0:48 3-5, 1:14, 1:40 3-5, 1:47 2-5.

Horses.	Wt.	Post	St.	¼	½	¾	Str.	Fin.	Jockeys	Straight
PRINCE ABBOT	115	1	1	7½	6h	3nk	3^{1}	1ns	Renick	$8.60
LOTTA AIRS	107	10	8	6nk	3h	2^{1}	1h	2½	Kacala	3.30
BLACK TARGET	110	6	6	1^{1}	1^{1}	1nk	2^{1}	3^{1}	Tipton	2.90
BRIAR BLUE	110	8	9	9½	9½	7½	5¼	4^{1}	Lowry	3.70
DID SHE	107	9	5	2^{1}	2½	5^{1}	4nk	5¼	Porter	16.30
WICKCLIFFE	110	7	10	9h	8^{1}	4½	6¼	6½	Cruz	22.70
TOWN SQUARE	114	3	4	10	10	9^{2}	8^{1}	7^{1}	Watters	28.40
STEEL	110	5	7	4h	7nk	6nk	7½	8^{1}	Humphries	8.50
SERENABIT	112	4	3	3^{1}	4½	8¼	9^{2}	9^{1}	Coucci	102.40
ALTUS NUBA	115	2	2	5h	5½	10	10	10	Mona	156.50

Two-dollar mutuels paid—PRINCE ABBOT, $19.20, $6.00, $4.00; LOTTA AIRS, $4.00, $3.20; BLACK TARGET, $3.20.

PRINCE ABBOT, shuffled back going to the first turn, secured racing room on the inside all through the last half mile, finished resolutely next the inner rail and was up in the last strides. LOTTA AIRS rushed around her field and hurried into the lead, continued stoutly under severe punishment. BLACK TARGET raced DID SHE and SERENABIT into early defeat and held on willingly. BRIAR BLUE closed fast.

EIGHTH RACE—One and one-eighth miles. Purse, $700; claiming. For 4-year-olds and upward. Start good from gates. Won easily; place, driving. Went to post at 5:05. Off at 5:08½. Winner, L. E. Ogle's b. g. (4), by Hourless—Capaise. Trained by owner. Value to winner, $525; second, $100; third, $50; fourth, $25. Time, 0:23 3-5, 0:48 2-5, 1:13 4-5, 1:40, 1:53 2-5.

Horses.	Wt.	Post	St.	¼	½	¾	Str.	Fin.	Jockeys	Straight
ADSUM	105	3	2	8^{2}	8^{2}	5h	1½	1^{2}	Tipton	$4.50
JODHPUR	108	4	4	6^{1}	4½	2^{1}	3^{1}	2nk	Steffen	4.70
NINERA	103	11	9	2^{2}	1^{1}	1h	2^{1}	3½	Balaski	*8.20
AXENBY	110	6	11	10^{4}	9^{2}	9^{12}	5^{2}	4h	Porter	3.00
BURNSIDE	105	2	1	5½	6^{2}	4h	4^{2}	5^{2}	Kacala	3.80
ROD RACK	106½	5	3	7^{2}	7½	8^{1}	7½	6^{2}	Young	76.30
WESTY'S LAD	105	8	8	3¼	3h	6½	6½	7^{2}	Burrell	219.90
DARK VISION	108	9	8	4^{2}	5½	7^{2}	8^{2}	8^{2}	Snyder	18.80
SUNNY SUSAN	107	10	7	1^{2}	2^{1}	3h	9^{2}	9^{2}	Haines	13.50
PERSIA SWEEP	107	1	5	9nk	10^{2}	10^{6}	10^{10}	10^{20}	Saunders	*
COMPROMISING	105	7	10	11	11	11	11	11	Windle	237.10

*Field.

Two-dollar mutuels paid—ADSUM, $11.00, $5.80, $5.40; JODHPUR, $6.00, $5.40; NINERA (field), $6.80.

ADSUM, away well, but slow to settle in his stride, moved up fast on the outside in the last half mile, took command with a rush and drew out easily during the final furlong. JODHPUR, prominent from the beginning, held on stoutly for the final drive. NINERA rushed off her feet to take command, had nothing left when the real issue came. AXENBY, crowded back soon after the start, circled his field to finish fast. BURNSIDE, rated close up, could not better his position during the closing drive.

Arlington Downs Entries.

(Associated Press.)

FIRST RACE—Waggoner course: purse, $600; special weights; for 2-year-old maiden fillies.
1 Asapalde .....113 | 7 Sister Ikie.....113
2 Xtra Fast.....113 | 8 Ruby Wings.....113
3 Lady Rockiedge.113 | 9 Nona.....113
4 Espa S.....113 | 10 My Filly.....113
5 Morvim.....113 | 11 Veiled.....113
6 Morning Cry.....113 | 12 Flying Lou.....113

SECOND RACE—Waggoner course: purse, $600; claiming; for 3-year-olds.
1 *Two Slipper...102 | 7 Le Bruyere.....113
2 Rye.....113 | 8 Meany.....113
3 *Gold Dollar...105 | 9 *Peacock Girl...102
4 Lady Chilhowee.107 | 10 Brookhattan...110
5 Pan Toy.....116 | 11 *Liqueur.....111
6 *Gertrude L...102 | 12 *Prin. Queen...105

THIRD RACE—Waggoner course: purse, $600; claiming; for 4-year-olds and upward.
1 *Blighter.....107 | 7 Betty Ann.....109
2 Jack Howe.....107 | 8 *Craigco.....107
3 Thund. Nymph.109 | 9 *Monkey Shine.107
4 *Speedy Charlie.107 | 10 *Niato.....104
5 *Mueller.....107 | 11 *Hypoluxo.....107
6 *Stratosphere.107 | 12 *Half Day.....107

FOURTH RACE—One mile and 50 yards; purse, $600; claiming; for 3-year-olds and upward.
1 *Westy's Broom.103 | 7 *Good Scout... 96
2 *Le Flore.....109 | 8 *P. and Poetry.106
3 *El Monte.....106 | 9 *Dental Cream.101
4 Jesemola.....104 | 10 *Plucky Lady...103
5 *La Manga.....101 | 11 *Briz o' Peace.106
6 *Don Benito...109 | 12 Ramus.....111

FIFTH RACE—One mile and 50 yards; purse, $800; allowances; the Jack Dempsey; for 3-year-olds and upward.
1 Col. Hatfield...106 | 5 Village Vamp...113
2 Edith A.....100 | 6 Depression.....104
3 Sazerac.....116 | 7 Quatra Bras II.107
4 Sad Knight.....107

SIXTH RACE—One mile and 50 yards; purse, $600; claiming; for 2-year-olds.
1 Mature.....110 | 5 Wild Transit...107
2 *Rub.'s Choice..102 | 6 *Bostonian Gal.105
3 Secluded.....116 | 7 *Wracia.....102
4 *Ytfin.....108

SEVENTH RACE—One and one-sixteenth miles; purse, $600; claiming; for 3-year-olds and upward.
1 Sydka.....105 | 6 *Lady Dever....100
2 *My Ideal.....100 | 7 New Sun.....109
3 *Reverberate...100 | 8 *Sarsita.....99
4 *Potentate.....103 | 9 *Madelon.....100
5 Blondella.....105

*Apprentice allowance claimed.

Latonia Results.

(Associated Press.)

FIRST—Six furlongs; purse, $600; maidens; for 2-year-old fillies.
May McDonough, 112 (Lewis) 7.00 4.40 3.00
Transverse, 112 (McCrossen). 26.00 13.40
Jane Foster, 112 (Finnerty).....5.60
*Florida May, Lady Mary, Miss Curtice, Bisque Doll, *Precious Maid, Lynvete, *Rolanda, Dolette and Queen Germaine also ran. Time, 1:15. *Field.

SECOND—Six furlongs (chute); purse, $600; claiming; for 3-year-olds and upward.
Battling Knight, 113 (Smith) 10.20 5.40 4.00
All Forlorn, 100 (Ruder)..... 3.60 2.80
Lucky Jack, 111 (Tinker)..... 4.20
Lady of Grace, Essential, *Booker, Seymour, Proud Princess, Bright Chestnut, *Avail, *Floorwalker and Judge Direnso also ran. Time, 1:12 3-5.

THIRD—Six furlongs (chute); purse, $600; claiming; for 3-year-olds.
Prince Drake, 105 (Ruder). 6.60 4.00 3.20
Go Forth, 110 (Finnerty)..... 10.00 5.00
Busy Jay, 110 (Springer)..... 7.00
*Sky Lad, Solid American, *Gertie, Betty Rejoice, General Parth, *Babeson, Boom's Pal, High Clover and Byphar also ran. Time, 1:13 2-5. *Field.

FOURTH—Six furlongs (chute); purse, $600; allowances; the Wyoming; for all ages.
Judge Leer, 100 (Ruder). 23.20 13.00 8.20
Algeria, 109 (Smith)..... 12.40 10.80
*Rip Van Winkle, 115 (Hardy)..... 9.60
Jessie Dear, Amagnifico, Technique, Miss Bunting, *Sun Boy, *Open Hearth, Glynson, Playtime, Cactus Rose also ran. Time, 1:13. *Field.

FIFTH—One and one-sixteenth miles; purse, $600; claiming; for 3-year-olds.
Dusky Lass, 106 (McDermott) 7.60 4.60 4.00
Pantaloons, 99 (Hunter)..... 4.60 3.20
Yarnallton, 107 (Morrison)..... 8.00
Little Connelly, *Catino, Jack Knife, Suffolk, *Sallie Bourland, Hugue, *Navarino, Ocean Flight and Mountainy Man also ran. Time, 1:46 2-5. *Field.

SIXTH—One and three-sixteenth miles; purse, $600; claiming; for 3-year-olds and upward.
Easy, 111 (Hardy)..... 8.40 4.80 3.40
Eli Weir, 111 (Hunter)..... 2.60 2.40
Black Nose, 103 (Schutte)..... 2.80
Mad Career, Deenie, El Cidio, Sambo Brown, Lady Jay, Lion Hearted, Vesee also ran. Time, 2:00.

SEVENTH—One and three-sixteenths miles; purse, $600; claiming; for 3-year-olds and upward.
Why Mask, 111 (McD'mott) 9.60 4.80 4.20
Brushdown, 108 (South)..... 13.20 7.00
Barney Sexton, 113 (Lewis)..... 5.40
Belen, Irene T., Lincoln Plaut, Deserve, *El Recreo, Trek, *Dr. Potter, Xapangloss, Priscilla Lee also ran. Time, 2:02. *Field.

Sportsman's Park Entries.

(Associated Press.)

FIRST RACE—Six and one-half furlongs; purse, $500; claiming; for 3-year-olds and upward.
1 Golden Storm..111 | 10 Just Andy.....111
2 Halliard.....111 | 11 Keaton.....108
3 Dody.....107 | 12 Wild Kitty.....103
4 *Old Bill.....111 | 13 Lessing.....111
5 Wild Child.....108 | 14 Bounding.....111
6 Charlie.....115 | 15 Princess Black.103
7 Lillian Tobin...108 | 16 Cherry Key.....108
8 Wanderoo.....107 | 17 Jimmie L.....111
9 *Scotl'd Beauty.103 | 18 *Glove.....103

SECOND RACE—Six and one-half furlongs; purse, $500; claiming; for 2-year-olds.
1 *Baby Servant..102 | 8 *Gold Rose.....99
2 *Bright Penny.. 99 | 9 *Mt. Hood.....97
3 *Barbara Carom 94 | 10 Cedo.....102
4 Gold Reaper.... 97 | 11 Six Bells.....110
5 Polvo's Pride...105 | 12 Husker H.....108
6 Donacare.....105 | 13 Gale Way.....107
7 *Black Peter.... 97 | 14 Silva.....107

THIRD RACE—Five furlongs (from chute); purse, $500; allowances; for all ages.
1 Mt. Washington.113 | 10 Red Fellow.....113
2 Sheldrake.....110 | 11 Redins.....110
3 Gay Follies.....102 | 12 Vindicated.....100
4 Flash Fire..... 97 | 13 Brilliant Baby. 97
5 Dorothy Span...105 | 14 Chica.....112
6 Marvan.....108 | 15 Sir Koster.....105
7 Le Komorous...115 | 16 Plum Orchard...110
8 First Regiment.113 | 17 Flitsome.....105
9 Rummy.....115 | 18 Ma.....112

FOURTH RACE — Five furlongs (from chute); purse, $500; claiming; for all ages.
1 Social Service..100 | 6 Very Well.....107
2 Ep.....110 | 7 Bad Axe.....110
3 Miss Marr.....110 | 8 Nuhat.....105
4 Diaquiri.....107 | 9 Eisenberg.....113
5 Brooksie.....107 | 10 Hot Shot.....110

FIFTH RACE—Seven furlongs (from chute); purse, $600; the Au Revoir Handicap; for 3-year-olds and upward.
1 Hoops.....114 | 4 Levaal.....101
2 Lillian Z.....101 | 5 Pharahead.....104
3 Sherab.....108 | 6 Sun Teatime.....108

SIXTH RACE—One and five-sixteenths miles; purse, $500; claiming; for 3-year-olds and upward.
1 Blue Law.....115 | 7 *Bob Weidel...108
2 Port o' Play...118 | 8 *Keen Prince... 92
3 *Peace Lady....105 | 9 Le Ministre.....97
4 *K. Me Gnome. 99 | 10 *Happy Fellow.110
5 Excellency.....113 | 11 The Bard.....108
6 *Amer'n Queen.105 | 12 Switch.....115

SEVENTH RACE—One mile and 70 yards; purse, $500; claiming; for 3-year-olds and upward.
1 Jack Collins.....110 | 8 Ease In.....101
2 Ormontime.....110 | 9 *Ultra Marine.102
3 Bad News.....110 | 10 *Reservation...103
4 Dispatcher.....105 | 11 Baboo.....110
5 Spot Pot.....101 | 12 Canter On.....104
6 Flying Flynn...104 | 13 Verda.....102
7 Limbus.....112 | 14 *Sporting Lady.104

EIGHTH RACE—One mile and 70 yards; purse, $500; claiming; for 3-year-olds and upward.
1 Oh Yeah.....107 | 8 Beauty Secret..107
2 Glenola.....102 | 9 Crowned Head..110
3 Alma S.....107 | 10 Dark Colleen.....101
4 His Last.....110 | 11 Greenwald.....110
5 *Sergt. Hill...103 | 12 Abstain.....107
6 Haramzada.....110 | 13 Baledora.....110
7 Plucky Girl.....107 | 14 Dark Amber.....104

NINTH RACE—(Substitute; to be used if needed); 6 furlongs; purse, $500; claiming; for 3-year-olds and upward.
1 Nazdar.....111 | 10 Crash.....110
2 Prin. Dunroyal.107 | 11 Fast Life.....111
3 Jack Alexander.111 | 12 Sand Boot.....107
4 Autocautery.....104 | 13 Wigrose.....107
5 Sun Memory.....111 | 14 Mentality.....111
6 *Broomshot.....103 | 15 *Silver Wave...107
7 Wooster Sauce..106 | 16 Fr'k Grossman.111
8 Escobilla.....108 | 17 Duelist.....111
9 *Phantasime.....103 | 18 Overshady.....108

*Apprentice allowance claimed.

Racing Selections

Arlington Downs.
(For fast track.)
1—Morning Cry, Nona, Espa S.
2—Two Slipper, Meany, Le Bruyere.
3—Speedy Charlie, Blighter, Stratosphere.
4—Prose and Poetry, Le Flore, Good Scout.
5—Sad Knight, Sazerac, Village Vamp.
6—Wild Transit, Ytfin, Ruban's Choice.
7—Reverberate, Madelon, Blondella.
Best—Speedy Charlie.
—Louisville Times (A.P.)

Latonia.
(For fast track.)
1—Mighty Atom, Chuck B's, Kuvera.
2—Fiji, Sir Ten, Betty Wee.
3—Ridgemoore, Kentucky Helen, Bright Melody.
4—Pancoast, Isaiah, Merrily On.
5—Cathop, Red Roamer, Contraband.
6—Gyro, Dominant Miss, Vox Pop.
7—Pacheco, Billie's Orphan, Indian Boy.
Best—Cathop.
—Louisville Times (A.P.)

Sportsman's Park.
(For fast track.)
1—Jimmie L., Old Bill, Scotland Beauty.
2—Galeway, Black Peter, Mt. Hood.
3—Mt. Washington, Gay Follies, Ma.
4—Ep, Very Well, Sunteatime.
5—Excellency, Port o' Play, Peace Lady.
7—Bad News, Jack Collins, Sporting Lady.
8—Sergeant Hill, His Last, Baledora.
9—Sun Memory, Duelist, Overshady.
—Louisville Times (A.P.)

Latonia Entries.

(Associated Press.)

FIRST RACE — One and one-sixteenth miles; purse, $600; claiming; for 3-year-olds and upward.
1 Libretto.....112 | 11 *Panther Rock.105
2 Thundertone...112 | 12 Just Buck.....107
3 Portam.....112 | 13 Snobful.....112
4 *Town Limit...104 | 14 *Mighty Atom.106
5 Flag Wave.....107 | 15 Starbrook.....109
6 Brn. Admiral...112 | 16 *Tryabit.....104
7 Skid.....112 | 17 Ruckus.....109
8 *Ojibway.....104 | 18 *Kuvera.....112
9 *Battling Girl..106 | 19 *High Diver....105
10 Our Justice....109 | 20 *Chuck B.....105

SECOND RACE—One mile and 70 yards; purse, $600; the Fountain Square; for 2-year-olds.
1 †Vitamin B.....109 | 6 Fiji.....109
2 †Betty Wee.....109 | 7 Visigoth.....112
3 Lucky Amelia...106 | 8 Royal Gold.....109
4 Sir Ten.....109 | 9 Regis Play.....109
5 Swing Mac.....109 | 10 Flowery.....106
†Anderson and Ferguson entry.

THIRD RACE—Six furlongs (chute); purse, $600; the Jack o' Lantern; for maiden 2-year-olds.
1 Lou Boot.....110 | 11 Miss Gohl.....110
2 Donna Bettina.110 | 12 Jewel Box.....110
3 Little Mingle..110 | 13 Ky. Helen.....110
4 Miss Boston....110 | 14 Saint Kitts.....113
5 Be Off.....110 | 15 Ridgemoor.....113
6 Donna Wood...110 | 16 Pointaway.....113
7 Equipment.....110 | 17 Precocious.....113
8 Fretful.....110 | 18 Golden X.....113
9 Rebid.....110 | 19 Transpro.....113
10 Bright Melody.110 | 20 Lovie.....110

FOURTH RACE—Six furlongs (from chute); purse, $600; claiming; for all ages.
1 Merrily On.....117 | 4 Rainbow Dance.111
2 Pancoast.....111 | 5 Dee Tees.....110
3 Isaiah.....116 | 6 Cherry Time.....100

FIFTH RACE—One and one-sixteenth miles; purse, $600; allowances; for 3-year-olds and upward.
1 Margie Lou..... 99 | 4 Cattop.....109
2 Red Roamer.....105 | 5 At Top..... 99
3 Contraband.....102

SIXTH RACE—One and one-sixteenth miles; purse, $600; claiming; for 3-year-olds and upward.
1 *Vox Pop.....105 | 4 Alad.'s Dream...107
2 *Bob Bates.....105 | 5 *Two Tricks.... 97
3 *Gyro.....107 | 6 Dominant Miss..109

SEVENTH RACE—One and one-eighth miles; purse, $600; claiming; for 3-year-olds and upward.
1 Portmess.....111 | 11 Banset.....103
2 Red Boot.....106 | 12 *Bill Southam.108
3 *Dawn Mist.....103 | 13 *Bill's Orphan.101
4 Agatha.....103 | 14 Bob Dozer.....106
5 Lucky Garter..106 | 15 Sis Esther.....108
6 *St. Nazaire...103 | 16 Roxie Weidel..108
7 Pacheco.....111 | 17 Comstockery.....111
8 *Stabilizer.....106 | 18 Squall.....111
9 *Wild West.....108 | 19 *Indian Boy....106
10 *Miss Adele....108 | 20 Bring Back.....103

*Apprentice allowance claimed.

Laurel Entries.

(Associated Press.)

FIRST RACE—Six furlongs; purse, $700; claiming; for 2-year-old maidens.
1 Carvel Hall.....115 | 8 †Secular.....115
2 Guiding Light..112 | 9 Repeal.....115
3 Bright Tess.....112 | 10 *Doeskin.....107
4 *Sturdy Ark.....110 | 11 Skimalons.....115
5 †Flying Wind....112 | 12 Toano.....112
6 *Gnomnie.....110 | 13 Mollie Bet.....112
7 James Salkeld..112 | 14 The Kurd.....110
†C. T. Grayson and H. P. Metcalf entry.

SECOND RACE—Six furlongs; purse, $800; claiming; for 3-year-olds.
1 *Corrymeela.....110 | 6 Bohem'n Grove.105
2 *West Main.....108 | 7 *Thistle Play...113
3 *Accolade.....103 | 8 *Golden Fate...118
4 *Glorify.....110 | 9 *Tiger Cat.....106
5 *Cruising.....108

THIRD RACE—One and one-sixteenth miles; purse, $700; claiming; for 3-year-olds and upward.
1 *Muskoday.....108 | 8 *Jim Robin.....108
2 War Saint.....113 | 9 *Fort Dearborn.108
3 *Pencader.....108 | 10 *Commuter.....108
4 *Impish.....108 | 11 Black Diamond.113
5 Seaworthy.....108 | 12 Light Breeze...110
6 Captive.....113 | 13 *Just Fun.....103
7 *Considerate...103 | 14 *Chat Eagle.....108

FOURTH RACE—Six furlongs; purse, $800; the Chestertown; for 2-year-olds.
1 Laurel Miss.....103 | 5 Can't Remember.106
2 Pharatime.....110 | 6 High Torque.....103
3 †Trillium.....103 | 7 Giggling.....103
4 †Zipalong.....103
†Middleburg Stable and W. Ziegler, jr., entry.

FIFTH RACE—Six furlongs; purse, $800; claiming; for 3-year-olds.
1 Stroll Along.....113 | 6 Crackle.....105
2 One Chance.....119 | 7 *Mama's Choice.108
3 Acautaw.....118 | 8 Scotch Belle.....105
4 *Longford.....113 | 9 *Kate.....100
5 *Fancy Flight...110

SIXTH RACE—One and one-eighth miles; purse, $700; claiming; for 3-year-olds.
1 Gadaround.....108 | 8 Shenvalee.....105
2 Axentea.....114 | 9 *Last Bid.....105
3 *Pernickety.....100 | 10 Sister Madge.....105
4 Altus Nuba.....108 | 11 *Doubtless.....100
5 Running Play...108 | 12 *Hosain.....100
6 The Black.....105 | 13 Royal Durbar...110
7 *Barry.....103 | 14 Cross Road.....108

SEVENTH RACE—One and one-half miles; purse, $700; claiming; for 3-year-olds and upward.
1 *Bright Day.....109 | 8 *Syriac.....112
2 *Bub McFarl'd..108 | 9 C. Troubadour.113
3 *B'ndless Deep.108 | 10 *Trundle.....100
4 Armageddon.....113 | 11 *Faux Pas.....112
5 *High Socks.....112 | 12 *Union.....107
6 Risneur.....108 | 13 Hut.....105
7 Five Oaks.....110

*Apprentice allowance claimed.

Sportsman's Park Results.

(Associated Press.)

FIRST—Five furlongs (chute); purse, $500; claiming; 3-year-olds and upward.
Hot Shot, 102 (Arcaro)..... 12.16 6.76 4.88
Jaz Age, 102 (Wilhite)..... 9.04 6.34
Silver Wave, 105 (Froggate)..... 6.68
Ella Bank, Bridesroom, Conscious, Brillion, Minnie Gage, Betty Barrett and Diaquiri also ran. Time, 1:01 1-5.

SECOND—Six and a half furlongs; purse, $500; claiming; 2-year-old maidens.
Past Move, 103 (Wilhite)..... 8.60 6.00 4.02
Betty U., 108 (Martins)..... 12.22 6.68
Dusty Lane, 111 (Ralls)..... 8.26
Vitain, Chief Geronimo, Jane Bruce, Marier, Lady Camila, Rich Phil and Lisheen also ran. Time, 1:24.

THIRD—Six and a half furlongs; purse, $500; claiming; 3-year-olds and upward.
Tennywood, 115 (Martin) 17.98 7.10 4.50
Lillian Z., 108 (Wilson)..... 4.54 3.26
Bag Smasher, 115 (Arcaro)..... 5.74
Verda, Crash, Sun Memory, Gold Sauce, Fast Life, Actuarius and Spero also ran. Time, 1:22 4-5.

FOURTH—Six and a half furlongs; purse, $500; claiming; 3-year-olds and upward.
Pollys Folly, 112 (Hobart) 9.40 4.74 4.60
Mentality, 111 (Ralls)..... 4.22 3.74
Ogee, 111 (Wilson)..... 7.24
Finger Tips, Portmanteau, Topsie H., Printemps, Shady Girl, Wixrose and Frank Grossman also ran. Time, 1:23.

FIFTH—Five furlongs; purse, $600; 2-year-olds; the Stickney Handicap.
Copain, 116 (Tilden)..... 11.58 6.44 4.88
Fire Star, 102 (Guess)..... 13.82 7.22
Paradour, 114 (Wilhite)..... 6.98
Pomparagon, Luna Bright, Polas Flag, Eurydice and Gale Way also ran. Time, 1:01 3-5.

SIXTH—One mile and 70 yards; purse, $500; claiming; for 3-year-olds and upward.
Betty Farrell, 110 (Davis). 10.68 7.00 5.70
Monks First, 111 (Vail)..... 7.66 5.06
Baledora, 112 (Arcaro)..... 3.46
Sand Boot, Temple Dancer, Politicians Best, The Bard, Highland Fling, Princess Carolyn, Bantu also ran. Time, 1:48 3-5.

SEVENTH—Mile and 70 yards; purse, $500; claiming; for 3-year-olds and upward.
Monnie, 108 (Wilhite). 51.22 21.58 12.18
Blameless, 104 (Davis)..... 9.76 7.44
Infinity, 116 (Arcaro)..... 5.46
Backward Never, Bag O'Roses, Finnic, Wait Not, Canter On, Relline and Never Quit also ran. Time, 1:49.

Arlington Downs Results.

FIRST—Waggoner course; purse, $600; claiming; 3-year-olds and upward.
Quiet Chat, 102 (Jacobs)..45.00 14.20 6.20
Lerack, 107 (Westrope)..... 4.40 3.40
More Space, 103 (Himes)..... 11.20
Miss Hutcheron, Sun Thorn, Altmark and Song Hit also ran. Time, 1:08 2-5.

SECOND—Waggoner course; purse, $600; claiming; 2-year-olds.
Nada, 108 (D. Taylor)..... 10.40 4.40 4.00
Fighting Bob, 116 (Parke)..... 6.00 3.80
Legal Gamble, 105 (Jacobs)..... 5.00
Philwex, *Aquatis, Escoba Lass, Morphin, *Pinolonete, *My Letitia, In Par, Grey Hip and Donna Lascari also ran. Time, 1:08 4-5. *Field.

THIRD—Waggoner course; purse, $600; claiming; 3-year-olds and upward.
Social Climber, 110 (Landolt) 66.80 21.00 7.00
Timorous, 103 (Parke)..... 21.60 8.40
Claremont, 110 (Wright)..... 3.60
Bill Orange, Ulunio, Golden Sun, Gunfire, *Sleepy Boy, Outbound, Mintogee and *Blacktrap also ran. Time, 1:08. *Field.

FOURTH—Mile and 50 yards; purse, $600; claiming; 3-year-olds and upward.
Black Bull, 108 (Montgomery) 50.00 11.00 5.40
Tiempo, 103 (Haas)..... 4.00 2.80
Kavalry Jack, 102 (Jacobs)..... 3.20
Goodetone, Durva, Fiddler, Judge Lueders, *Marcella Agnes, *Sweeperman, Windle Jo and Muslet also ran. Time, 1:42. *Field.

FIFTH—One and one-sixteenth miles; purse, $600; claiming; 3-year-olds and upward.
His Way, 115 (Wright)..... 9.40 4.00 3.80
Guardrail, 106 (Westrope)..... 3.20 3.00
Ringlando, 107 (Kelly)..... 5.40
Winifred Ann, Babes, Representative and Just Imagine also ran. Time, 1:44 2-5 (new track record).

SIXTH—One and one-fourth miles; purse, $600; claiming; for 3-year-olds and upward.
Black Stockings, 111 (Westrope) 4.00 3.00 2.40
Suneur, 105 (Verbus)..... 9.00 5.00
Homelike, 113 (Vercher)..... 3.80
Garrick, Sir Dean, Toreslone, Kentucky Moon, Flying Gibion also ran. Time, 2:06 1-5.

SEVENTH—One and one-quarter miles; purse, $600; claiming; for 3-year-olds and upward.
Try It, 111 (D. Taylor)..... 4.80 3.20 2.40
Pleche D'Argent, 110 (Wright)..... 4.40 3.40
Elizabeth S, 102 (Westrope)..... 2.80
Dark Ayr, Scotch Lassie, Kon..., Lady Ebony, Charlie Bills and Alda's Pal also ran. Time, 2:06.

The Morning Line

At Laurel.

First Race.			
Carvel Hall	2-1	†Secular	10-1
Guiding Light	10-1	The Kurd	10-1
Bright Tess	6-1	Repeal	20-1
Sturdy Ark	4-1	Doeskin	4-1
†Flying Wind	10-1	Skimalons	20-1
Gnomnie	6-1	Toano	30-1
James Salkeld	20-1	Mollie Bet	20-1
†C. T. Grayson-H. P. Metcalf entry.			
Second Race.			
Corrymeela	6-1	Cruising	5-2
West Main	4-1	Bohemian Grove	20-1
Accolade	10-1	Thistle Play	8-1
Glorify	5-2	Golden Fate	6-1
Tiger Cat	20-1		
Third Race.			
Muskoday	20-1	Considerate	15-1
War Saint	5-1	Jim Robin	15-1
Pencader	5-2	Fort Dearborn	5-2
Impish	20-1	Commuter	6-1
Seaworthy	20-1	Black Diamond	10-1
Chat Eagle	6-1	Light Breeze	20-1
Captive	20-1	Just Fun	10-1
Fourth Race.			
Laurel Miss	6-1	†Zipalong	6-1
Giggling	3-1	Can't Remember	6-1
Pharatime	4-1	High Torque	4-1
†Trillium	6-1		
†Middleburg Stable-W. Ziegler entry.			
Fifth Race.			
Stroll Along	10-1	Fancy Flight	4-1
One Chance	8-1	Crackle	30-1
Kate	6-1	Mama's Choice	30-1
Acautaw	5-1	Scotch Belle	20-1
Longford	3-1		
Sixth Race.			
Gadaround	10-1	Barry	2-1
Axentea	4-1	Shenvalee	30-1
Pernickety	6-1	Last Bid	6-1
Altus Nuba	20-1	Sister Madge	20-1
Running Play	30-1	Doubtless	20-1
Cross Road	20-1	Hosain	20-1
The Black	30-1	Royal Durbar	20-1
Seventh Race.			
Bright Day	15-1	Five Oaks	20-1
Bub McFarland	6-1	Syriac	8-1
Boundless Deep	15-1	Ch. Troubadour	6-1
Armageddon	20-1	Trundle	20-1
Hut	4-1	Faux Pas	8-1
High Socks	6-1	Union	5-2
Risneur	8-1		

PIMLICO RACES
November 1 to 11, Inc.
FIRST RACE 1:30 P. M.
Admission (Inc. Tax), $1.65.

LAUREL RACES
Busses Leave
1416 F St. N.W.
12:30 P. M.
Round Trip, $1.00
Phone National 1075
The Capital Traction Co.

LAUREL Direct to **RACES**
Lounge Car Leaves
619 12th St. N.W.
12:30 P. M.
Round Trip, $1.00
WASH., VA. & MD. COACH CO.
Arnold Operated
NAtional 7387

The Post's Consensus at Laurel

The following consensus has been compiled by The Post from the selections of the leading handicappers of the turf. The figures show how the selections were rated.

Consensus of Leading Handicappers

First Race.	Second Race.	Third Race.	Fourth Race.	Fifth Race.	Sixth Race.	Seventh Race.
Sturdy Ark (28)	Cruising (25)	Ft. Dearb'n (26)	Giggling (30)	F. Flight (27)	Barry (23)	Union (28)
Doeskin (20)	Golden Fate (23)	Pencader (21)	Laurel Miss (24)	Acautaw (21)	Sister Madge (17)	Bub M'Farl'r (21)
Flying Wind (10)	Glorify (20)	Considerate (18)	Can't Rememb. (14)	Longford (12)	Axentea (15)	C. Troubador (18)

Bennings, Washington Post

First Race.	Second Race.	Third Race.	Fourth Race.	Fifth Race.	Sixth Race.	Seventh Race.
Sturdy Ark	West Main	Commuter	Can't Remember	Longford	Last Bid	Union
Doeskin	Glorify	Ft. Dearborn	Pharatime	Acautaw	Barry	High Socks
Bright Tess	Thistle Play	War Saint	Laurel Miss	One Chance	Axentea	Faux Pas

Best bet—Sturdy Ark.

Louisville Times, Associated Press

First Race.	Second Race.	Third Race.	Fourth Race.	Fifth Race.	Sixth Race.	Seventh Race.
Secular	Corrymeela	Pencader	Mid.-Zieg. Ent.	Acautaw	Axentea	Bub M'Farland
Doeskin	Glorify	Ft. Dearborn	Giggling	Longford	Barry	Chief's Troubad'r
Repeal	Accolade	Blk. Diamond	High Torque	Fancy Flight	Last Bid	Syriac

Best bet—Corrymeela.

Gasoline Alley — Too Much Publicity

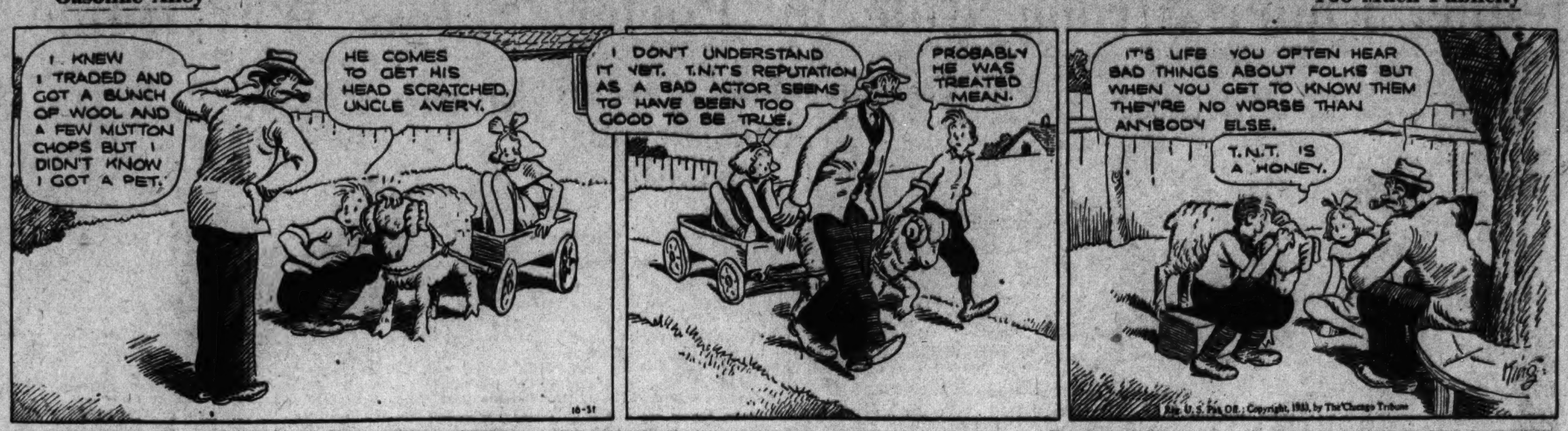

The Legal Record

Monday, October 30, 1933.

Court of Appeals.

Present—Chief Justice George E. Martin, Associate Justices Charles H. Robb, William Hitz and D. Lawrence Groner.

No. 5800. Darcey vs. Montgomery County National Bank; judgment affirmed with costs. Justice Groner.

No. 5807. Phelps vs. Boone et al.; judgment reversed with costs and remanded for new trial. Justice Groner. Justice Van Orsdel dissenting.

No. 5820. Grubb vs. Groover et al.; judgment reversed with costs and remanded for new trial. Justice Robb.

No. 5970. Toney vs. U. S. A.; judgment reversed and remanded for new trial.

Adjourned from day to day.

District Supreme Court.

Assignment Commissioner's Office.

Assignment for Tuesday, October 31:

Law Cases.

No. 12. Perry vs. U. S. Attys., W. E. Miller—J. W. Wood.

No. 227. Milstead vs. Independent Taxi Owners Association. Attys., H. S. Ward, C. H. Patterson—A. D. Smith.

No. 83293. Barksky vs. Nash et al. Attys., P. Wasshal—A. J. Hilland.

No. 82902. Richardson vs. Terrell. Attys., P. P. Richardson—G. E. C. Hayes, B. L. Gaskins.

No. 73955. Lyons vs. U. S. Attys., W. E. Miller—W. M. Shea.

Nos. 148, 139, 318. Kooistra, Zanders, Forbes vs. U. S. Attys., H. P. Long—J. W. Wood.

No. 81354. Phelps vs. Malatico Construction Co. Attys., Foster Wood—G. P. Lemm, F. J. J. Nicolaides, V. O. Hill, J. D. Sadler, Bates Warren, C. W. Clagett.

No. 322. Evans vs. Knights of Pythias et al. Attys., G. E. C. Hayes; G. G. Jefferson—E. Hill, jr.

No. 242. Cerceo vs. Malatico. Attys., A. B. Landa—G. P. Lemm.

No. 363. Meyer vs. P. T. McDermott Co. et al. Attys., L. Ottenberg, A. L. Newmyer—Frost, Myers & Towers; S. R. Bowen.

No. 365. Hood et al. vs. B. & O. R. R. Co. Attys., F. B. Rhodes, C. B. Rhodes—Hamilton & Hamilton.

Administration No. 44164. In re Estate of M. T. Daugherty, deceased. Attys., A. Lyman—J. A. Purcell.

No. 184. Hart vs. U. S. Attys., W. E. Miller—J. W. Wood.

No. 82375. Hartford Accident & Indemnity Co. vs. Harmon Engineering Co. Attys., H. W. Wheatley, W. C. English, J. E. Shifflette—A. F. Adams, G. C. Ober, McCracken & Lee, J. A. Carey—Hamilton & Hamilton.

No. 129. English Construction Co. vs. DeBernardo. Attys., H. S. Whitman—F. J. Rice.

No. 360. Hamilton vs. May. Attys., William Wendell—Swingle & Swingle.

No. 367. Myers vs. District of Columbia. Attys., G. P. Lemm—Corporation Counsel.

No. 368. Colbert vs. Black & White & Yellow Cab Co. Attys., P. J. Sedwick—M. F. Mangan.

No. 371. Goldnamer vs. Bou. Attys., S. Hirshman—J. F. Konieczny.

No. 372. Trussell vs. Burrows. Attys., Jefferds & Dutton—A. D. Smith.

No. 373. Krebs vs. Standard Oil Co. of New Jersey. Attys., A. L. Newmyer, T. D. Schall, T. Davis, J. R. Shields—Frost, Myers & Towers.

Equity Cases.

No. 55746. Alabama Power Co. vs. Smith. Attys., O. W. Underwood, jr., H. C. Kilpatrick—Oswald Ryan, J. W. Fihelly.

No. 188. Universal Credit Co. vs. Atkinson. Attys., S. D. Willis—C. F. Johnson.

No. 137. Walters vs. Nostadt. Attys., I. J. Mendelson—C. C. James, W. W. Millan.

No. 54942. Hartford Accid. & Indem. Co. vs. Hoage et al. Attys., C. H. Doherty—J. J. Wilson, W. L. Townsend, A. Beasley.

No. 213. Pennell vs. Pennell. Atty., R. Neudecker.

No. 214. Hopkins vs. Hopkins. Attys., M. P. Barrett—Jas. Shenos.

No. 221. Ginsburg vs. Genaro. Attys., Edwin Shelton—O'Shea, Burnett, Goldstein.

No. 226. Strasburger et al. Trustees vs. Tuck Cheong Co. Attys., L. Strasburger, L. A. Block—F. B. Potter.

No. 228. Hayes vs. Hayes. Attys., I. G. H. Alward—J. M. Boardman, J. P. Farmer.

No. 229. Royal Neighbors of America vs. Gibson et al. Attys., Minor, Gatley & Drury—Leckie & Sherier, M. F. O'Donoghue, G. C. Cowles.

No. 53633. Morgan et al. vs. Poole, Conservator. Attys., J. A. Rafferty—Tobriner, Graham, Brez & Tobriner.

No. 187. Kellogg vs. Kellogg. Attys., R. E. Welford, H. M. Fowler—A. L. Newmyer.

No. 56130. Dutch Maid Laundry, Inc. vs. Euler. Attys., J. M. Selby—R. L. Merrick.

No. 27. Rinaldi vs. Rinaldi. Attys., R. Neudecker—H. R. Grossman.

No. 56108. McCreary vs. Stephens et al. Attys., R. A. Harman—F. H. Stephens.

No. 116. McKenney vs. McKenney. Attys., J. C. Turco—F. Buckley.

No. 91. Bilbrey et al. vs. Funkhouser. Attys., J. C. Duke—H. J. Galloway, S. F. Beach, C. C. Marbury.

Bkcy. 2819. In re Simmons Motor Co. Attys., S. J. L'Hommedieu, J. B. Flynn—G. H. Zeutzius.

Bkcy. 2654. In re Z. T. Goldsmith. Attys., F. J. Rice—A. L. Newmyer, D. G. Bress.

Bkcy. 2862. In re Helen H. Harris. Attys., G. V. Imlay, J. R. Reed—S. M. Boyd.

Nos. 31, 179. Ristifo vs. Michael et al. Attys., R. M. Hudson—F. W. Hill, jr.

Motions Court.

Mr. Justice F. Dickinson Letts presiding; William W. Stickney, clerk.

No. 46380. Tabithia Marsden vs. William L. Marsden; returnable November 6. Attys., J. William Shea—D. Edward Clarke.

No. 53745. National Presbyterian Church vs. The Shoreham Hotel Co. et al.; pro confesso against certain defendants. Attys., Douglas, Obear & Douglas—John E. Laskey, Spencer Gordon.

No. 55606. Godfrey L. Munter, administrator, et al. vs. Tudor S. Harris et al.; cause advanced for trial. Attys., G. L. Munter—Jacob Silverman et al.

No. 56173. J. S. Copenhaver & Son et al. vs. Lynn Concrete Corporation; time to file amended bill extended to November 20. Attys., Bernard G. Ostmann, Julius Aronett.

No. 56381. Marie E. Auth vs. John G. Auth; returnable first Thursday. Attys., F. B. Morehouse—Milton Dunn.

No. 51090. Hazel E. Sellers vs. George W. A. Sellers; returnable November 6.

No. 79102. Nathan S. Cooley, administrator, vs. Washington Terminal Co.; continued one week. Attys., R. M. Hudson—Hamilton & Hamilton, Henry Gower.

No. 82805. Walter K. Bachrach vs. Richard P. Whitty et al.; judgment against defendants for $1,250 with interest and costs. Attys., Burton & Marye.

No. 56375. George F. Driscoll Co. vs. William H. Woodin &c.; temporary restraining order. Attys., Frank J. Hogan, E. L. Jones.

No. 56376. General Motors Acceptance Co. vs. Franklin Owens; returnable first Thursday. Atty., Norman E. Sill.

No. 56273. Globe Indemnity Co. vs. F. G. Matthews et al.; order making new parties. Attys., Kelly & Nicolaides—Wheatley & Wheatley et al.

No. 56160. A. W. Booth et al. vs. J. E. Fondahl et al.; order of publication. Attys., Milton Conn, S. H. Feldman, Charles Walker—F. P. Biggins, Richard D. Daniels.

No. 54691. Marjorie Herndon vs. Floyd A. Herndon; commitment ordered. Attys., W. N. Baughman—George A. Parker.

No. 51802. Mary M. Calisto vs. Anthony Calisto; order for custody of children and discontinuing alimony. Attys., Hawken & Havell—Cecil R. Heflin.

No. 83348. G. M. Spruill vs. Supreme Court D. C.; petition dismissed; writ denied; judgment against petitioner for costs; appeal noted. Plaintiff proper person.

No. 82465. Morris Bernstein vs. Barber & Ross; motion for judgment denied; demurrer to plea overruled with ten days to file application for leave to amend, &c. Attys., Max Rhoade—Wheatley & Wheatley. Same in 82277.

No. 8288. Robert C. Baldwin, rec. vs. Thekla Rosenthal; judgment vs. defendant for $6,100 with interest and costs. Attys., Sherley, Faust & Wilson.

No. 56377. Edward J. Hickey et al. vs. Israel Diamon et al.; returnable November 6. Atty., Henry I. Quinn.

No. 56083. Julia Dyson vs. Roland Dyson; commitment ordered. Attys., David L. Riordan—Denny Hughes.

No. 55601. S. Leona Hummer vs. Luther F. Hummer et al.; returnable November 28. Attys., Henry M. Fowler—Harry Friedman.

No. 54500. Caroline L. Scott vs. H. T. Scott; continued second day &c. Attys., James E. Shifflette—Austin F. Canfield.

No. 53735. Frank L. Young vs. Com'r Patents; cause dismissed. Attys., William D. Shoemaker—T. A. Hostetler.

No. 82931. Charles R. Matheny vs. Norman B. Landreau; motion to strike plea granted; motion for judgment denied without prejudice. Attys., H. Clay Espey—David L. Riordan.

No. 77478. William A. Taylor et al. vs. Reuben W. Schrum; motion for more definite amended bill denied with 10 days to plead. Attys., Lester Wood, Norman B. Landreau—Baker & Tepper.

No. 81382. Eva Agee, &c., vs. Effie F. Canham et al.; motion to make third amended declaration more definite granted with 10 days to amend, &c. Attys., Charles C. Collins, A. E. Bault, John R. Reeves—J.J. Wilson, S. Jay McCathran, jr.

Assignment for Tuesday, October 31—Motions:

All orders must be presented in court before 12 noon.

No. 82864. Burr vs. Gen. Baking Co. Attys., Jones—Baker.

No. 46507. Scott vs. Scott; rule.

No. 56237. Sampson vs. Fed. Accep. Corp; rule.

No. 56221. McCormack vs. Harrah. Attys., Linkins, Richardson—Rover, Fihelly, Dunning.

No. 56047. Pardine vs. Pardine; rule.

No. 55972. Drew vs. Drew; rule.

No. 56078. Metro. Cas. Ins. Co. vs. Hoage. Attys., Sedwick—Wilson, Rover.

No. 53217. Murphy & Logan vs. Freund Pl. & Heating Co. Attys., Goldstein—Gittleman.

No. 56325. Kent vs. Kent; rule.

No. 56289. Satterfield vs. Satterfield. Attys., Goldstein—McNeill.

No. 54454. Burton vs. Burton; rule.

No. 83072. Peyser vs. Amer. Sec. & Tr. Co., &c. Attys., Sullivan—McKenney, Flannery & Craighill.

No. 50544. Crosby vs. Crosby; rule.

No. 53429. Dove vs. Dove; rule.

No. 82696. Chevy Chase Bank vs. Whaley. Attys., Sleman—Moran.

No. 56153. Annel vs. Annel; rule.

No. 82545. Rust Co. vs. Certified Motor Oil. Attys., Steinem. Saidman—Sherier.

No. 56320. Sipperley vs. Sipperley. Attys., Clines—Ehrlich.

No. 83193. Chirelelson vs. Ind. Tax Own. Assn. Attys., Rhodes, Walter—Smith.

No. 54424. Morris vs. Harrah. Attys., Money—Dunning.

Circuit Court 1.

Mr. Chief Justice Alfred A. Wheat presiding; Harry B. Dertzbaugh, clerk.

No. 81063. John Ed. Bromwell vs. L. J. Auth et al.; judgment on verdict against defendants for $2,000 and costs. Attys., H. Mason Welch, Goldie Paregol—Thos. E. Lodge, F. Jos. Donahue, M. M. Doyle.

No. 2446. Commercial Credit Co. vs. Claire B. Campbell; leave to intervene granted and writ of attachment quashed. Atty., A. J. Hilland.

No. 81139. Max Finkelstein vs. L. C. Bernard et al.; jury sworn and verdict for Defendant Littlefield, Alvord & Co. for $99 and for Defendant Bernard for $250 and for plaintiff for possession. Attys., Simon Hirshman, A. A. Benevento, J. L. Krupsaw—Emmett L. Sheehan, F. S. Bright, O. P. Mast.

No. 80643. Richard L. Baker vs. Metropolitan Life Insurance Co.; judgment on verdict for defendant against plaintiff for costs. Attys., Richard A. Harman—Minor, Gatley & Drury.

No. 75189. Jos. Alpert vs. L. F. Cohen et al.; oral examination of garnishee. Attys., Tepper & Blanken—Philip Wagshal.

Circuit Court 2.

Mr. Justice Daniel W. O'Donoghue presiding; R. E. Lee Goff, clerk.

No. 80265. Louise T. Chambers vs. Riggs National Bank; trial resumed and jury respited. Attys., Vernon B. Lowrey, R. J. C. Dorsey—Frank J. Hogan, E. L. Jones.

Circuit Court 3.

Mr. Justice O. R. Luhring presiding; George A. Watts, clerk.

No. 45050. Estate of Edna Shaw Dunmire; trial resumed and verdict sustaining will. Attys., Thomas M. Baker—Jos. T. Sherier, Chas. V. Imlay, J. R. Reed.

No. 79752. F. Kenneth Shulmier Co. vs. Geo. L. Goodacre; motion for new trial to be submitted by Nov. 3. Attys., L. J. Ganse—W. H. Burrows, C. L. Norris.

No. 80173. James T. Gibson vs. Julia A. Marshall et al.; judgment on findings of court against plaintiff for costs. Attys., E. L. Winters—H. L. Johnson, W. H. Hastie.

Circuit Court 4.

Mr. Justice James M. Proctor presiding; J. Wesley Gardner, jr., clerk.

No. 42274. Estate of Frederich A. Tschiffely; jury sworn and respited. Attys., George E. Sullivan—Stanton C. Peelle.

No. 78691. Thos. B. Broderick vs. U. S. A.; motion for new trial filed. Attys., L. Q. C. Lamar, Aubrey B. Fennell—Walter M. Shea.

Equity Court 1.

Mr. Justice Jennings Bailey presiding; Russell P. Belew, clerk.

No. 55626. The Washington Post Publishing Co. vs. The Washington Times Co.; hearing resumed and continued to Tuesday. Attys., J. Harry Covington, Spencer Gordon—Lambert & Yeatman, Wm. E. Leahy.

Equity Court 2 and District Court 2.

Mr. Justice Jesse C. Adkins presiding; Williams F. Lemon, clerk.

No. 53612. Manufacturers Trust Co., &c., vs. The Mayflower Hotel Co. et al.; hearing resumed and continued to Tuesday. Attys., Colladay, McGarraghy, Colliday & Wallace—Douglas, Obear & Douglas et al.

No. 55851. Helen T. Andrews, guardian, vs. American Security & Trust Co., &c.; hearing begun and decree declaring trust terminated directed. Attys., L. C. Garnett, Karl Kindelberger—Peelle & Lesh, Jerome F. Barnard.

Probate Proceedings.

Mr. Justice Jesse C. Adkins presiding.

Estate of William E. Townsend; petition for probate of will and letters of administration c. t. a. Attys., Hoehling & Ogilby.

Estate of Alexander J. Taylor; will filed, dated Feb. 20, 1920.

In re Charles Edward Tighe; petition for the appointment of a guardian. Atty., W. C. Murphy.

Estate of James E. Tiches; petition for letters of administration. Atty., G. T. Thomaides.

Estate of Walter A. Follin; petition for probate of will and letters testamentary. Attys., H. M. Franklin, G. Willett.

Estate of George Jones; petition to transfer original will to Danville, Ill. Atty., J. D. Fitzgerald.

Estate of Frank Ayres Nute; will filed, Oct. 31, 1901.

Estate of Sophia Coakley Hawkins; will filed, dated June 30, 1930.

Estate of Sallie A. Riblett; will filed, dated June 17, 1932; codicil filed, dated July 13, 1933.

Estate of Henry Watkins Miller; will filed, dated Jan. 18, 1924.

Estate of Laura S. Duffey; petition for sale of deed of trust notes; order authorizing same. Atty., J. A. Rafferty.

Estate of Daniel Reese McCauley; will filed, dated March 31, 1930.

Estate of Charles P. Peake; will filed, dated Sept. 21, 1913; codicils filed, dated March 11, 1916, Nov. 17, 1917; (two codicils of this date identical wording but different witnesses); testamentary papers dated March 11, 1916, and Sept. 30, 1926.

In re Frances Green; petition to pay bills, &c.

Estate of Jas. E. M. Chapman; petition for partial distribution; order ratifying and confirming action of collector in signing certain contract, &c., and distribution, &c. Atty., J. B. Carter.

Estate of Mary R. Diaz-Albertini; order allowing executors sum of $50,000 on account of their commissions. Attys., Covington, Burling & Rublee.

Estate of Mary F. Brown; order authorizing payment of annuities, &c. Atty., F. Lewis.

Criminal Court 1.

Mr. Justice Peyton Gordon presiding; William S. Adkins, clerk.

No. 53533. U. S. vs. Joseph Carter; assault intent to commit carnal knowledge; trial resumed; verdict guilty.

No. 53776. U. S. vs. Sherman Wilson; nolle prosequi entered.

No. 53775. U. S. vs. Murray W. Ziegler; robbery; plea guilty referred. Atty., Joseph C. Turco.

No. 53481. U. S. vs. Edward Johnson; robbery and assault with intent to commit rape; jury sworn; verdict guilty. Atty., James K. Hughes.

No. 53698. U. S. vs. Willie Leo Walls; grand larceny; sentenced to penitentiary for one year one day to eighteen months; execution of sentence suspended; placed on probation. Atty., Dorsey Offutt.

G. J. No. 11770. U. S. vs. Daniel Johnson; grand larceny; recognizance taken with Andy McComb as surety.

No. 53619. U. S. vs. Virginia Parks; assault with dangerous weapon; jury sworn and respited until tomorrow. Atty., Octave Bizoness.

Assignment for Tuesday:

Trials—U. S. vs. Edward Johnson, Ray Wodel, Virginia Parks, Frank C. Courtney, Vernon O. Goltry, Gabriele Schiavonia, Henry L. Anderson, Clarence Harrison, Edna Harrison, Parren Woodland, Warren Woodland, Richard McGriff, Barron Richardson, Emma Benjamin.

Criminal Court 2.

Mr. Justice Joseph W. Cox presiding; Richard J. Kirkland, clerk.

No. 53779. U. S. vs. William D. Stultz; assault dangerous weapon; plea guilty; referred. Atty., Philip F. Biggins.

No. 53503. U. S. vs. John Dallas Lawrence; robbery; jury sworn and cause given to jury. Attys., McNeill & McNeill.

No. 53587. U. S. vs. Louis Johnson; first degree murder; plea guilty to manslaughter. Atty., William L. Houston.

Assignment for Tuesday:

Trials—U. S. vs. Brooks Ross Newton, John Palmer, Jerry Graves, Robert A. Johnson, Ada Catoe.

Lawsuits.

No. 83349. Elizabeth Yesbek vs. Clara T. Way et al.; damages, $20,000. Attys., James C. Wilkes and James E. Artis.

No. 83350. National Metropolitan Bank vs. Harry Lore; note, $1,350. Atty., Stanley D. Willis.

No. 83351. Nellie P. Gale vs. Independent Taxi Owners Association, Inc., et al.; damages, $25,000. Atty., Jacob N. Halper.

No. 83352. Thomas K. Gale vs. Independent Taxi Owners Association, Inc., et al.; damages, $25,000. Atty., Jacob Halper.

No. 83353. John S. Bryan, receiver, &c., vs. George Clagett; note, $2,300. Attys., Hill, Ross & Hill.

No. 83354. John S. Bryan, receiver, &c., vs. Charles B. Stewart; debt, $1,511.67. Attys., Hill, Ross & Hill.

No. 83355. Everett Thompson, &c., vs. Georgiana E. Cornell; damages, $10,000. Atty., O. H. Osteman.

Docketed Judgments.

No. 2992. Jennings A. Snider vs. Roberta O'Brien; judgment Municipal Court, $149.65. Atty., C. H. Doherty.

Equity Suits.

No. 56375. George F. Driscoll Co. vs. William H. Woodin, Secretary of the Treasury; injunction. Attys., Hogan, Donovan, Jones, Hartson & Guider.

No. 56376. The General Motors Acceptance Corporation vs. Franklin Owens, receiver, &c. Atty., N. E. Sill.

No. 56377. Edward J. Hickey et al. vs. Israel Diamond et al.; injunction. Atty., H. I. Quinn.

No. 56378. Henry W. Eibel et al. vs. Mabel Hiad et al.; partition. Atty., H. F. Kennedy.

Roper Praises Bar's NRA Aid

At Duke University, He Says Lawyers Can Help Program Greatly.

Durham, N. C., Oct. 30 (U.P.).—The American Bar Association is arising to the needs of the present-day situation, Secretary of Commerce Daniel C. Roper declared tonight in an address on "Opportunities and Responsibilities of Lawyers and Law Schools in These Critical Times."

Roper spoke before the bar of Duke University, of which he is an alumnus. He returned today to the campus for the second time since he became a Cabinet member last March.

"The success of the New Deal and the success of the President's entire program for National recovery will depend in no small measure upon the attitude of the lawyers of this country, in properly informing and truthfully guiding the people," Roper said.

"Those lawyers throughout the country who have volunteered their services without compensation to NRA headquarters in various cities are fulfilling high functions of social duty. Their example may well be cited as one which all lawyers can follow in rendering a great social service to their communities."

U. of Md. Pledging Today.

The eleven University of Maryland social fraternities will observe the annual pledging of freshmen today. Silence period began Sunday night.

L. L. PERKINS
WILL BOND YOU.
United States Fidelity & Guaranty Co.
Phone National 0913. 1415 K St. N.W.

PUBLIC NOTICE

Commissioners of the District of Columbia, Washington, October 20, 1933. Notice is hereby given that in accordance with the provisions of an item authorizing changes in the permanent system of highways contained in D. C. Appropriation Act for the fiscal year ended June 30, 1914 (Public Act No. 435, 62nd Congress), approved March 14, 1913, as amended by an act approved April 30, 1926 (Public Act No. 158, 69th Congress), the Commissioners of the District of Columbia will give a public hearing in the Board Room of said Commissioners on November 15, 1933, at 10 o'clock a. m., to all persons interested or owning land within the territory affected by proposed changes in the plan of said permanent system of highways, described as follows, viz.: 1. Property in the northeast section along the line of Kenilworth avenue between Benning road and 42nd street. 2. Property in the southeast section located within the territory bounded by Nash place on the north, Branch avenue on the east, Pennsylvania avenue on the south, and 30th street on the west, in connection with proposed change affecting the location of O street and P street within said area, as shown on the highway plan. 3. Property in the northwest section located within the territory bounded by Whitehaven parkway and Whitehaven street on the north, Lovers lane and Rock Creek drive on the east, R street on the south, and Wisconsin avenue on the west, in connection with proposed change affecting the location of 33rd street and T street within said area, as shown on the highway plan. 4. Property in the northwest section located within the territory bounded by Brandywine street on the north, Nebraska avenue on the east, square 1772 on the south, and U. S. Reservation No. 542 on the west, in connection with proposed change providing for the elimination of 39th street within said area, as shown on the highway plan. Plats showing proposed changes in the highway plan of streets within the territory described above are on display in the office of the Surveyor of the District of Columbia, Room 405, District Building, and may be examined by interested parties during business hours prior to the hearing. Such plans will also be displayed at the hearing, and the Commissioners will consider any suggestions or protests concerning the proposed changes as shown on above-mentioned plans. L. H. REICHELDERFER, H. B. CROSBY, JOHN C. GOTWALS, Commissioners of the District of Columbia.

oc23,24,25,26,27,28,30,31,no1,2,3,4,6,7

AUCTION SALES

FRIDAY, NOVEMBER 3, 1933—
THOS. J. OWEN & SON, Auctioneers,
1431 Eye Street Northwest.

TRUSTEES' SALE OF TWO-STORY BRICK DWELLING, 534 23D PLACE N.E.

By virtue of a certain deed of trust duly recorded in liber 6566, folio 249, among the land records of the District of Columbia, and at the request of the party secured thereby, the undersigned trustees will sell at public auction, within the office of Thos. J. Owen & Son, 1431 Eye street northwest, on FRIDAY, THE THIRD DAY OF NOVEMBER, A. D. 1933, AT ONE-FIFTEEN O'CLOCK P. M., the following-described land and premises, situate in the District of Columbia and designated as and being lot 102, square 4516.

TERMS: Sold subject to a prior deed of trust for $3,350.00, further particulars of which will be announced at time of sale; the purchase price above said trust to be paid in cash. A deposit of $500.00 required. Conveyancing, recording, etc., at the purchaser's cost. Terms to be complied with within 15 days, otherwise deposit forfeited and the property may be advertised and resold at the discretion of the trustees.

WILLIAM A. FAUCETTE,
LOUIS L. HASTINGS,
Trustees.

F—25,28,31,no.1,3.

FRIDAY, NOVEMBER 3, 1933—
THOS. J. OWEN & SON, Auctioneers,
1431 Eye Street Northwest.

TRUSTEES' SALE OF VALUABLE BRICK DWELLING KNOWN AS PREMISES 15 V STREET NORTHEAST.

By virtue of a certain deed of trust duly recorded in Liber No. 5334, folio 144, et seq., of the land records of the District of Columbia, and at the request of the party secured thereby, the undersigned trustees will sell, at public auction, in front of the premises, on FRIDAY, THE THIRD DAY OF NOVEMBER, A. D. 1933, AT THREE-THIRTY O'CLOCK P. M., the following-described land and premises, situate in the District of Columbia, and designated as and being lot 55 in Paul's subdivision of Block 10, "Moore and Barbour's Second Addition to Washington," as per plat recorded in Liber County 20, folio 179, of the records of the Office of the Surveyor for the District of Columbia, Block 10, now known as Square 3508.

TERMS OF SALE: One-third of the purchase money to be paid in cash, balance in two equal installments, payable in one and two years, with interest at six per centum per annum, payable semiannually, from day of sale, secured by first deed of trust upon the property sold, or all cash, at the option of the purchaser. A deposit of $300 will be required at time of sale. All conveyancing, recording, etc., at cost of purchaser. Terms of sale to be complied with within thirty days from day of sale, otherwise the trustees reserve the right to resell the property at the risk and cost of defaulting purchaser, after five days' advertisement of such resale in some newspaper published in Washington, D. C.

WILLIAM L. KING,
THEODORE MICHAEL,
Trustees.

F—24,25,26,27,28,30,31,no1,2,3

AUCTION SALES

(Continued.)

TUESDAY, OCTOBER 31, 1933—
THOMAS J. OWEN & SON, Auctioneers,
1431 Eye Street N.W.

TRUSTEE'S SALE OF VALUABLE REAL ESTATE, BEING A TWO-STORY BRICK DWELLING CONTAINING SIX ROOMS AND BATH, WITH BUILT-IN GARAGE; KNOWN AS 209 DOUGLASS STREET NORTHEAST.

By virtue of a certain deed of trust recorded in liber No. 5273, at folio 487, of the land records of the District of Columbia, and at the request of the party secured thereby, the undersigned will sell at public auction in front of the premises on TUESDAY, OCTOBER 31, 1933, AT THREE-THIRTY O'CLOCK P. M., the following-described land and premises situate in the District of Columbia and being lot numbered eighty-eight (88), in subdivision made by Jacob B. Shapiro of lots in square numbered thirty-five hundred and fifty-three (3553), as per plat recorded in liber No. 73, folio 74, of the records of the office of the surveyor for the District of Columbia.

TERMS OF SALE: Purchaser to pay one-fourth of the purchase price in cash, the balance in three installments in one, two and three years, respectively, with interest at the rate of six (6) per centum per annum, and secured by deed of trust on the property sold, or all cash at the option of the purchaser; taxes paid or adjusted to the date of sale; purchaser to pay interest on purchase price from date of sale to date of settlement at six (6) per centum per annum; all conveyancing, recording, revenue stamps, etc., at the cost of the purchaser; good title or no sale. A deposit of $250.00 will be required at the time of sale and settlement to be within thirty (30) days of the date of sale or deposit forfeited and the property resold at the cost and risk of the defaulting purchaser after five (5) days' previous advertisement of said resale in some newspaper published in Washington, D. C.

J. WRILEY JACOBS,
Surviving Trustee.
925 15th St. N.W., Washington, D. C.

F—18,20,23,24,25,26,27,28,30,31

TUESDAY, NOVEMBER 7, 1933.
THOS. J. OWEN & SON, Auctioneers
1431 Eye Street Northwest.

TRUSTEES' SALE OF TWO VALUABLE BRICK DWELLINGS EACH CONTAINING EIGHT ROOMS AND BATH, KNOWN AS PREMISES 1137 AND 1139 TENTH STREET NORTHWEST.

By virtue of a certain deed of trust duly recorded, in liber 6623, folio 61 et seq., of the land records of the District of Columbia, and at the request of the party secured thereby, the undersigned trustees will sell, at public auction, in front of the premises, on TUESDAY, THE SEVENTH DAY OF NOVEMBER A. D. 1933, AT FOUR O'CLOCK P. M., the following-described land and premises, situate in the District of Columbia, and designated as and being part of original lot 11 in square 369, being fully described in said deed of trust by metes and bound and known for purposes of assessment and taxation as lots 825 and 826 in square 369.

TERMS OF SALE: ALL CASH. A deposit of $500.00 will be required at time of sale. All conveyancing, recording, &c., at cost of purchaser. Terms of sale to be complied with within thirty days from day of sale, otherwise the trustees reserve the right to resell the property at the risk and cost of defaulting purchaser, after five days' advertisement of such resale in some newspaper published in Washington, D. C.

ELI RUBIN,
ASA BOBYS,
Trustees.

F—oc27,31,nov2,4,7

THURSDAY, NOVEMBER 9, 1933—
THOMAS J. OWEN & SON, Auctioneers,
1431 Eye Street N.W.

TRUSTEE'S SALE OF VALUABLE REAL ESTATE BEING A TWO-STORY BRICK DWELLING, CONTAINING SIX ROOMS AND BATH, WITH GARAGE; KNOWN AS 1815 D STREET SOUTHEAST.

By virtue of a certain deed of trust recorded in Liber No. 6503 at folio 539 of the Land Records of the District of Columbia, and at the request of the party secured thereby, the undersigned will sell at public auction in front of the premises on THURSDAY, NOVEMBER NINTH, 1933, at 3:30 o'clock, p. m., the following described land and premises situate in the District of Columbia, and being Lot numbered Sixty-five (65) in the subdivision made by Charles P. Knapp of lots in Square numbered Eleven Hundred and Fourteen (1114) as per plat recorded in Liber No. 78 at folio 34 of the Records of the Office of the Surveyor for the District of Columbia.

TERMS OF SALE: Said property is subject to a prior Deed of Trust of $3,500.00 and said property will be sold subject to said Deed of Trust indebtedness. Of the purchase price over and above said Deed of Trust, $750.00 is to be in cash, and the balance to be secured by second Deed of Trust on the property sold, payable in monthly installments of $55.00 including interest at the rate of 6%, said payment to also include interest on the first trust; or all cash at the option of the purchaser. Interest and taxes to be paid or adjusted to the date of sale. A deposit of $250.00 will be required at the time of sale. All conveyancing, recording, revenue stamps, &c., at the cost of the purchaser. Good title or no sale. Terms of sale to be complied with within thirty (30) days from day of sale, otherwise deposit will be forfeited and property resold at risk and cost of defaulting purchaser after five (5) days advertisement of such resale in some newspaper published in Washington, D. C.

WILLIAM P. BENSON,
Surviving Trustee.
925 15th Street N.W., Washington, D. C.

P—oc30d&dsexSun

THURSDAY, NOVEMBER 9, 1933—
ADAM A. WESCHLER & SON, Auctioneers.

TRUSTEES' SALE OF TWO-STORY AND CELLAR BRICK DWELLING, NO. 1626 BAY STREET SOUTHEAST, WITH GARAGE IN REAR.

By virtue of a deed of trust recorded in Liber No. 6674, folio 483, et seq., one of the land records of the District of Columbia, and at the request of party secured thereby, the undersigned trustees will offer for sale, by public auction, in front of premises, on THURSDAY, THE NINTH DAY OF NOVEMBER, 1933, at four o'clock p. m., the following-described property in the District of Columbia, to wit: Lot 83 in Lois S. Asher's subdivision of lots in square 1112, as per plat recorded in the office of the Surveyor for the District of Columbia in Liber 74 at folio 72.

TERMS OF SALE: Property will be sold subject to a prior deed of trust for $4,000, at 6 per cent, particulars at time of sale; balance cash. A deposit of $300.00 required of purchaser at sale. Examination of title, conveyancing, recording, revenue stamps and notarial fees at cost of purchaser. Terms to be complied with within thirty days from day of sale, otherwise trustees reserve the right to resell property at risk and cost of defaulting purchaser, after five days' advertisement of such resale in some newspaper published in Washington, D. C., or deposit may be forfeited, or without forfeiting deposit trustees may avail themselves of any legal or equitable rights against defaulting purchaser.

CURTIS S. STEUART,
R. C. NEWLIN,
Trustees.

P—31,no2,4,7,9

FRIDAY, NOVEMBER 10, 1933—
THOS. J. OWEN & SON, Auctioneers,
1431 Eye Street Northwest.

TRUSTEES' SALE OF VALUABLE DETACHED FRAME DWELLING KNOWN AS PREMISES NO. 5247 KARL PLACE NORTHEAST.

By virtue of a certain deed of trust duly recorded in Liber No. 5363, folio 33, et seq., of the land records of the District of Columbia, and at the request of the party secured thereby, the undersigned trustee will sell, at public auction, within the office of Thos. J. Owen & Son, 1431 Eye street northwest, on FRIDAY, THE TENTH DAY OF NOVEMBER, A. D. 1933, at one o'clock p. m., the following-described land and premises, situate in the District of Columbia, and designated as and being lot 11 in square 5205, being block 2, section 3, of "Burrville," as per plat recorded in Liber 1053, folio 181, of the land records of the District of Columbia.

TERMS OF SALE: All cash. A deposit of $200.00 will be required at time of sale. All conveyancing, recording, etc., at cost of purchaser. Terms of sale to be complied with within thirty days from day of sale, otherwise the trustee reserves the right to resell the property at the risk and cost of defaulting purchaser, after five days' advertisement of such resale in some newspaper published in Washington, D. C.

THEODORE MICHAEL,
Surviving Trustee.

P—31,no2,4,6,8,10

LOST 1

BAR PIN—Sapphires and pearls; on Monday. Reward. Wisc. 2518.

DOG—Male; pointer; black and white spotted; Rex; lost Fri. Liberal reward. Mr. Alley, Woodrow ave., Cabin John, Md.

KEYS—5 in bunch; 3 baggage keys, 1 large Yale, 1 small Yale; Bell or District cab or in front Riggs Bank or entrance Rochambeau. Box 52, Washington Post.

LORGNETTE—All-tortoise shell; long handle; at "tacky ball," Mayflower Hotel. Liberal reward. EM. 6004.

FOUND 2

IN DIAMOND CABS:
Glove, lady's, pigskin, in Cab 1124.
Masonic ring, in Cab 1053.
Call Lost and Found Dept., NOrth 2868.

PERSONALS 3

CHAMBERS CO.
One of the largest Undertakers in the World.

AGED and bed patients cared for by grad. nurse in her home; $12.50-$15 weekly. AD. 9830.

ALL LEATHER GOODS—Luggage, trunks, bags, English saddlery, dog furnishings. G. W. King, jr., 511 11th st. nw. NA. 4242.

ALTERATIONS—All kinds; ladies', men's clothes; will call. 2707 11th nw. CO. 1809.

BEAUTIFUL REST HOME—Comfortable, attractive home; newly decorated and remodeled; for elderly people and convalescents; best food, carefully prepared under supervision of trained nurse; all outside rooms, with ample sunlight. 1457 Fairmont st. nw.; CO. 4315.

BUSINESS MEN, executives, office workers find relaxation from jaded nerves, bodily fatigue and quick return of energy and vigor. Exhilarating machine; cabinet bath; vibratory massage; hand manipulation; shower; facial; scalp treatment; infra-red ray and super ultra-violet sunbath. Men only. Quiet, refined; refs. Hrs., 9 to 9 daily and Sunday. 1400 16th st. nw. Private ent., 1601 O st. Special parking for patients. NOrth 2666.

CASH FOR GOLD, watches, diamonds, jewelry, antiques, silver, pawn tickets. Livingston, 1404 N. Y. ave.; ME. 9264.

CONVALESCENTS, aged and invalids, given every attention and care; choice food; special diet; physician's refs. Ad. 3063.

DR. G. B. OSTERMAYER, chiropodist, is now located at 710 14th st. nw., Room 508; Nat. 8675.

DR. DELLA LEDENDECKER GIVES WONDERFUL MASSAGES & CHIROPRACTIC ADJUSTMENTS. WE 1120. 3025 O NW.

DRESSMAKER—Gowns, frocks, coats and Russian dresses. Mme. L. Kalinin (formerly Petrograd). 737 13th st. nw. DI. 6539.

ELECTRO-COAGULATION of tonsils; no hospitalization. Pot. 4460. Dr. M. Bolkhardt. 2100 Massachusetts ave. nw.

GENTLEMAN desires others to share his modern, comfortable country home (furnished) near city; large grounds; quiet, healthy and restful location. Phone Rockville 249-M.

GLOVE RENOVATING, hosiery repairing; runs reknit in hosiery, sweaters and bathing suits. Southern Stelos Co., 613 12th st. nw.

HOPKINS PHYSIOTHERAPY—For ladies and gentlemen. Swedish massage, cabinet baths, reducing and sun-ray radiations. 2701 Conn. ave. Col. 4384.

LAUNDRESS—First class, wishes family laundry to do at home; reasonable rates; best refs. Po. 3553-J.

MAN—Permanent wave demonstrator, with own permanent machine, seeks connection with busy beauty shop. NO. 2234-W.

MASSAGE—Gentlemen only; estb. N. Y. City masseur; best refs. NAt. 5058.

PERSONAL CARE invalids and elderly people; owner's priv. home; excel. meals; reas. 1844 Kalorama rd. Co. 0112.

REV. DR. LEHMAN (formerly Mme. Zara) is at home and will be glad to receive visits from her friends. 520 D st. ne.

TWO nervous or chronic patients can be accommodated in excellent home in refined surroundings; doctor's care. Tel. North 2954.

THE 24-HOUR DAY SCHOOL, Inc., 4719 Conduit rd. nw. Retarded children, kindergarten thru grades. CL. 9861.

1,000 BUSINESS CARDS, $2.00.
To advertise our new location, we are making the above offer until November 1 only. STRATHMORE PRESS, 645 C st. ne., formerly of 809 9th st. nw.; Linc. 6484.

CALL NATIONAL 4287. Our man will call at your home and give free estimates on reweaving moth holes, tears and burns. REWEAVING SPECIALIST CO., 515 McGill Bldg. 908 G St. N.W.

Apples and Sweet Cider
AT QUAINT ACRES,
Phone Ashton 24-F-2.
On Silver Spring-Colesville pike, route No. 27; only 5 miles north of D. C. line.

CHAMBERS CO.
Ambulance Service, $4.00

MANICURING Your home or mine. Po 1672. Colored

GHOST WRITERS BUREAU
WE WRITE IT—YOU SIGN IT
We do the work—you get the credit of authorship. Articles for publication in your industries, trade journals, speeches, reports, special assignments. Personal and commercial publicity, art. PO. 5182.

CLUB ELITE
WASHINGTON'S MOST EXCLUSIVE CLUB
Come and let us entertain your clubs, private parties or at dinner. After theater dining and dancing. Be entertained by Radio's and Stage's best colored artists. White patrons. For membership. At. 0289-J

CHAMBERS CO.
Complete Funeral as low as $75.

MOTOR TRAVEL 6

ATLANTA, Miami, Los Angeles; special rates for one week; private cars daily. Logan Hotel Travel Bureau, NO. 9110.

GO BY PRIVATE CAR anywhere in U. S. Low rates. 604 5th st. nw. Met. 7411.

GO BY Short Line de luxe motor coach North, South, West; low rates everywhere. Phone Mr. Wade, District 4224.

LADY will share expenses of party driving to Miami. DI. 9468.

GREATLY REDUCED RATES TO EVERY PART OF THE UNITED STATES
Baltimore, Round Trip. $1
Good Until Used
NEVINS BUS LINES
1201 N. Y. AVE. N.W. MET. 4437.

AUTOMOBILES for SALE 7

AUBURN 1933 Salon Conv. Coupe. Used by company official; a real saving; finished in opalescent green; new car warranty; run 2,000 miles. See Mr. Fox.

1932 Conv. Coupe. This car has new tires and is in perfect mechanical shape; guaranteed 60 days; $150 down, balance 18 months.

1931 Sedan. Paint, tires and condition like new; a large, roomy sedan at a bargain price; $86 down, balance $23 monthly; guaranteed 60 days.

1929 8-cylinder conv. Sedan at a real saving; $35 down, balance $20 monthly; new tires and paint.

WARRINGTON MOTOR CAR CO., 2035 17th St. N.W.

BUICKS Can't be beat! Quality BUILT IN won't WEAR OUT! Largest collection of Buicks in the South—All years and models moderately priced at STANLEY H. HORNER, INC. 1015-1111 14th St. N.W. Nat. 5800.

BUICK 1930 sedan; dark green, cream trim; perfect condition; only slightly used; privately owned. 614 A st. ne. (Don't phone, please.)

BUICK 1931 Small "8" Sport Coupe. Original dark green finish; mechanically O. K.; good General tires; $395 full price (worth $75 more). Barry-Pate, 1360 Park rd. Ad. 10203.

CADILLAC Town Cabriolet, 1929. In wonderful condition; no finer-looking car in town; ideal for lady with social duties this winter; privately owned; chauffeur driven; real bargain; $850 cash. Call Chauffeur, Shepherd 2552.

CHEVROLET—1929 roadster, privately owned, first-class condition; bargain for cash. 2023 Benning rd. ne.

CHEVROLET bargains; all models. Ourisman Chevrolet. 626 H st. ne. Lincoln 10200.

CHRYSLER 1931 Coupe. Rumble seat; new paint and tires; guaranteed 60 days; $75 down, balance $20 monthly. WARRINGTON MOTOR CAR CO., 2035 17th St. N.W.

CHRYSLER "8" 1931 Roadster, 6 wire w.; perfect condi.; only $595; terms. Call Mr. Cooksey. DI. 4310. Skinker Motor Co., 1216 20th nw.

CHRYSLER "8" 1931 Roadster, 6 wire w.; perfect condi.; only $595; terms. Call Mr. Cooksey. DI. 4310. Skinker Motor Co., 1216 20th nw.

fied Ads for new propositions every morning. Put your messages before them and get results the same day. Just phone National 4205.

AUTOMOBILES for SALE 7 (Continued.)

ATTEND OUR
ANNUAL FALL
USED CAR SHOW
Washington's Greatest Display of
FINE USED CARS
SPECIAL PRICES :: TREW VALUES
NOW GOING ON!
THE TREW MOTOR CO.
1526 14th St. N.W. Decatur 1910
OPEN EVENINGS—OPEN SUNDAY

DONOHOE'S
LOW PRICED CARS

CAR NO.		PRICE.
469	—'24 Reo Sedan	$35
494	—'25 Stude. Rdstr.	35
588	—'28 Essex Sedan	55
697	—'28 Whippet Sed.	55
720	—'28 Essex Coach	55
721	—'28 Chev. Coach	55
715	—'27 Chev. Coach	65
681	—'28 Chev. Coach	65
722	—'26 Nash Coupe	79
716	—'28 Pontiac Sed.	95

1620 M St. N.W.
Evenings—Sundays Dist. 8300

MANDELL SAYS:
"NO CASH NEEDED"
ACT NOW
Special—10 Days Only
These Cars Have New Tires and Are Repainted

1930 Chev. Coupe	$169
1931 Chev. Coach	$299
1930 Olds. Sedan	$249
1930 Ford Spt. Rdstr.	$149
1930 Plymouth Sedan	$188
1930 Chev. Spt. Rdstr.	$17[illegible]
1931 Chev. Coupe	$2[illegible]

MANDELL CHEVROLET
13th and Good Hope Road S.E.

CHEVROLET—1931 De Luxe Sedan. In perfect condition; low mileage. Must sell. Bargain at $275. 732 21st st. nw.

FORD 1931 Cabriolet, with slanting windshield, soft folding top, rumble seat, motor in perfect running shape. A real value at only $265. HANDLEY MOTOR CO., 3730 Georgia Ave. ADams 6060.

FORD 1931 Sedan. Latest model (2 doors). Original black finish; mechanically perfect; $75 down; 1 yr. to pay. Barry-Pate, 1360 Park rd. Ad. 10203.

FRANKLINS All models. Thoroughly reconditioned, and priced especially low, from $100 up. CALLAN MOTORS, INC. (Washington's Only Franklin Dealer), 1529 M st. nw. Dist 3458.

NASH 1932 Sedan, 6 cyl.; even has free wheeling; car's finish is absolutely unscratched; interior like new; in rare condition and has had careful treatment; $450. WILLIAMS & BAKER, INC. 1507 14th St. N.W. POtomac 6140.

OLDSMOBILE 1933 Sedan. New car guarantee; equipped with trunk and many extras. Come in and make us an offer. LUSTINE-NICHOLSON MOTOR CO. Hyattsville, Md. Greenwood 2200.

OLDSMOBILE 1933 Demonstrator, sixes and eights at a most liberal discount. For a big allowance on your used car, See us today. POHANKA SERVICE, 1126 20th St. N.W. District 9141.

OLDSMOBILE 1931 De Luxe Coupe with rumble seat, in beautiful condition throughout; a real bargain, $395. LUSTINE-NICHOLSON MOTOR CO., Hyattsville, Md. Greenwood 2200.

PLYMOUTH 1932 Roadster. Has new top, paint and tires; reconditioned throughout; guaranteed 60 days; $50 down, balance $20 monthly. WARRINGTON MOTOR CAR CO., 2035 17th St. N.W.

REO—Sedan. Perfect running condition; $90. Northeast Motor Co., 920 Bladensburg rd.; Atlantic 0200.

VELIE—Sedan; $80; dependable, economical transportation. Rear 227 D st. nw.

IS 50 PER CENT of your funds tied up in local banks? We will accept any such claim up to $100 per car on the purchase of Ford automobiles, for immediate or future delivery. Washington Motor Co., ½ mile from D. C. line on Marlboro Pike. Phone Capitol Heights 600.

MORE VALUE FOR LESS MONEY
NOLAN MOTOR CO.,
1111 Eighteenth St. N.W.

BLANTON MOTOR CO.
STUDEBAKER DEALER,
3-11 NEW YORK AVE. NE.

Modern Cars—Moderate Prices.
MODERN AUTO SALES,
2305 14TH ST. N.W.

BETTER USED CARS.
GRAHAM MOTOR SALES.
1518 14TH ST. N.W.

LOW-COST CARS.
MANHATTAN AUTO & RADIO CO.
1706 7th St. N.W.

Buy a Chernerized Used Car.
CHERNER MOTOR CO.
1781 Florida Ave. N.W.

FORDS—ALL MODELS—ALL PRICES!
PARKWAY MOTOR CO.
3040 M St. N.W. West 0161.

always
Better
Conditioned
Cars At
TAYLOR
MOTOR CO.

Three Almost New ! !
'33 Chev. Standard Sedan ... $595
'33 Chev. Sport Coupe 525
'33 Chev. Coach (safety glass) 515

'32 Chevrolet De Luxe Coach
Six wire wheels, luggage carrier; new tires. Very clean mohair upholstery; dandy motor with free whls. and synchronized trans. Waxed finish to new car appearance $413

'32 Ford V-8 Tudor
8-cyl. coach in dandy shape. Ideal car for family with children; no rear doors to fly open. Real value. (Also '32 V-8 convt. cabriolet, $419) $379

'31 Auburn Brougham
(5-Pass., 2-Door)
Beautiful black finish; sport khaki top; all tires including spare are practically new. Smooth, powerful motor $395

'29 Pontiac Sedan
Strikingly beautiful with a glistening sky blue finish, black fenders, and harmonizing blue mohair interior; 4 practically new tires and a whis of a motor; a late second series model $195

ALSO
40 Chevrolets (any model); 17 Fords (any model); Dodges, Essex, Pontiacs, Buicks, Oakland, Cryslers, Nash, Peerless, Pierce-Arrow and Lincoln.

3 BIG
SHOWROOMS,
14th at T N.W.

TOM'S
637 N St. N.W.
CHRYSLER—PLYMOUTH.

AUTO TRUCKS—TRACTORS 8

FORD 1931 Panel Truck, ¾-ton, green body, black wire wheels; very good tires; equipped with a new factory reconditioned motor. Lots of real value and service here, $265. HANDLEY MOTOR CO., 3730 Georgia Ave. ADams 6060.

GARAGES 12

PRIVATE GARAGES—Electricity; SE. section; $3 to $5 mo. Apply 719 8th st. se. AT 0127.

ALL-BRICK GARAGES in Petworth section, near 5th and Allison and 9th and Upshur sts., as low as $4 per month. CHAS. D. SAGER, 924 14th St. N.W. NAtional 0036

WANTED—AUTOMOBILES 13

WANT FORDS, Chevs. or other light cars; will pay more than anyone else in city. Morgan, 1341 14th st. nw.

WANTED—To buy Ford or Chev.; must be cheap. Address S. M. G., Box 69, Washington Post.

I PAY CASH FOR CARS.
See Mr. Simmons.
1440 P St. N.W.

CASH Ready cash for good used cars. No red tape. Lincoln 0178. Steger Motor Co., 645 Md. ave. ne.

SPOT CASH!
No Red Tape—No Delay
See Mr. Sterns, 1711 14th St. N.W.

CASH FOR YOUR CAR
BARNES MOTOR CO.
or will pay unpaid balance and give you difference in cash. See Mr. Barnes, 1729 14th St. N.W.

RECOMMENDED SERVICE 14

ACME ROOFING AND CONTRACTING CO. Roofing, waterproofing, tinning, painting, papering, concrete, plastering and brick work; renovizing, &c.; reasonable; work guar. 1212 8 st. se.; AT. 1212.

CAMERA REPAIRING, Photographic Supplies. FULLER & d'ALBERT, INC., 815 10th st. nw. National 4712.

CARPENTER, upholstering, chair caning, cushion rebuilding; furniture refinished; $4 a day. Williams, AT. 3204-J.

CEMENT WORK, plastering, stucco, waterproofing; new and repair; guar. Wm. H. Curry, 1007 Monroe st. nw.; Co. 7097.

DAMP WALLS made moistureproof; papering, painting, decorating; reasonable. A. E. Vaughan, 906 10th st. ne.; Linc. 5616.

DECORATING, roofing, papering, painting, general repairing; guar.; reas. M. L. Smith, 2700 13th st. nw. COL. 0706.

LET ME DO YOUR work at a price you can afford; carpentering, brick, stone and furnace repairs, painting, plastering, roofing, tile setting, &c. Get my price. Di. 5479. Mr. Mays.

RECOMMENDED SERVICE 14

(Continued.)

PAPERING ROOMS, $5, paper incl.; this week only; work guar.; painting, reas. James Jones, 1629 6th nw. PO. 1283-W.

RUGS Domestic, 9x12 .... $3.00
Shampooing, 9x12 .... $2.50
LUDWIN CO., 1725 7th st. nw. No. 9100.

CHARLES B. BROOME
Heating and plumbing. Special attention given repairing and remodeling. Our trucks equipped for emergency. No back-to-the-shop trips. 614 F ST. NE.; ATL. 3587.

GREEN'S RADIO SERVICE
Modernly equipped to repair all makes. 306 4th ne. LI. 8445, 8 a. m. to 8 p. m.

REPAIR YOUR BICYCLE AT A LOW COST
MT. VERNON CYCLE & SPORT SHOP, 738 9th St. N.W. Met. 2735.

Furnaces Vacuum Cleaned
$2.50 Up. Parts for all furnaces; plumbing and heating installed, repaired or remodeled. GE 5670

ARTHUR J. THOLL
1708 9TH ST. NW.
Plumbing, Heating, Roofing
WATER-PROOFING; BRICK, STONE, TERRA COTTA OR STUCCO. TELEPHONE NO. 0241; NIGHT, SH. 2207.

ELLETT FOR TILE WORK, REPAIRING
NA. 8731. 1106 9TH NW.

WEATHER STRIPPING
Caulking stops dirt, drafts, leaks; est. furn. TURBERVILLE, 117 11th se. LI. 4662.

HOME IMPROVEMENTS
If you need any work done on your home, we are in a position to finance as well as do the work.
PORCHES INCLOSED—PAPERING
PAINTING—HEATING—ROOFING
CONCRETE WORK—PLUMBING.
Please allow us to give you an estimate free.
GORIN CONSTRUCTION CO.,
1427 Eye St. N.W. ME. 9525.

MOVING—STORAGE 16

MOVING—Loads wanted to and from Baltimore, Philadelphia, New York, Harrisburg, Pa.; St. Petersburg, Fla.; Cleveland, Ohio, and intermediate points; reasonable rates; service guaranteed. Chevy Chase Transfer & Storage Co., Wisc. 3010.

Have Trip to Oklahoma City
—week of Oct. 26 to 31. Can save you half on return shipment of household goods. Any city en route. Met. 4474.

HELP WANTED—FEMALE 17

LADY—Intelligent; good personality; for healthful, pleasant work; pays immediate income and is not canvassing. Apply 9 to 12, 1319 F st. nw.

LADIES (3)—To learn cosmetic work; we teach you latest methods and you earn about $15 wk. while learning. Nat. 4989 for appointment.

2 NEAT-APPEARING women, 25 to 45 years of age; not a canvassing proposition. Apply after 10 a. m., Miss Shephard, 1309 16th st. nw., Apt. 403.

HELP WANTED—MALE 18

BARBER wanted; white. Apply 705 8th st. se.

CHAIN corporation will employ executive-type sales manager for its Washington branch; applicants must have good financial background and unquestionable references. If seeking sound, permanent business connection, where earnings good for $7,500 annually, see Mr. Hunter, Ambassador Hotel.

EMPLOYED MAN may obtain board and room, at $5 weekly with a little work. Research Club, 1607 I st.

MAKE huge profit selling Christmas cards; 50c boxes, 12½c; $1 boxes, 25c; 4 to select from; organizations financed; sample album free of our magnificent, low-priced personal lines. Mayflower Art Co., 219 Denrike Bldg., 1010 Vermont ave.

MAN—Married preferred; of neat appearance; for permanent work; paying about $25 weekly to start; ad chasers stay away. Apply 9 to 12, 603, 1319 F st nw.

MEN—Several ambitious, white; willing to work hard to learn new line. 738, Investment Building.

SALESMAN—Responsible, adaptable, willing to work 55 hours per week; thorough training; no deposit or investment. Box 142, Washington Post.

YOUNG MEN—We need 2, not over 25, for our service and sales dept.; previous sales experience not necessary, but must have neat appearance and be hard workers. These positions are permanent and offer excellent opportunity for advancement. Apply 977, National Press Bldg., 2 to 4 p. m., Tuesday.

SALESMEN Two; to sell radios, refrigerators, washing machines and Delco oil burners. Highest commissions and extra bonus paid; leads furnished; chance for advancement. See Mr. Norwood, 9 to 11:30 a. m. 1350 H st. ne.

OPPORTUNITY.
Five salesmen of neat appearance for outside selling. Previous experience unnecessary. Ages 25 to 35 years. Good commission. Opportunity for advancement to steady salaried position. See Mr. Ross, fourth floor, The Washington Post Bldg. Hours, 10 a. m. to 6 p. m.

CHAUFFEURS-WANTED
to drive for the
BELL CAB CO.
Liberal Proposition.
Apply 1317 L St. N.W.

WANTED
WHITE CHAUFFEURS
WITH IDENTIFICATION CARDS
TO DRIVE
DIAMOND CABS
APPLY MR. HIPSON
6 A. M. TO 6 P. M.
1ST AND M STS. N.E.

HELP—Male and Female 19

COUPLE (colored), $100 mo. Domestic Agency, 1925 9th st. nw.

EMPLOYMENT AGENCIES 19A

CALL "Domestic," De. 2419, 1925 9th nw., for help; any kind; no charge.

SITUATIONS—FEMALE 21

COLORED GIRL—General housework, maid in hotel, or waitress; ref. Po. 5261.

COLORED girl wants place, general housework; refs. DE. 5894.

COLORED girl as maid, waitress, chambermaid; stay nights. 1751 S st. nw.

COOK—Experienced, with references; stay nights. North 6006.

HOUSEKEEPER or mother's assistant; refined; white; neat, good cook; willing help with little girl as member of family; experienced; excellent refs. North 0423, Apt. 205.

NURSE-COMPANION—Free to travel; special training in child care; salary reasonable. ME. 8231, 10 a. m. to 5 p. m.

RELIABLE, COLORED woman wishes general housework; can furnish good refs. 1907 15th st. nw. Phone Pot. 1062.

STENOGRAPHER — Thoroughly experienced; expert typist; takes fast dictation. Met. 9771, Apt. 382.

STENOGRAPHER, law, banking, Government and manuscript experience, wishes employment; has typewriter. Miss Atkins, Decautr 4683.

SITUATIONS—MALE 22

BOY—Spanish; experienced butler, waiter, busboy, &c., wishes work of any kind. Dec. 0660-W.

CHEF-COOK—German; 36 years old; foreign and domestic experience; A-1 refs.; last position 5 years; season or yearly. Write 108 South Morris ave., Atlantic City, N. J.

YOUNG man, colored; has high school education; wishes job as truck driver, chauffeur, busboy. North 5125-W.

BUSINESS OPPORTUNITIES 24

CAFETERIA-RESTAURANT—We have several bargains; reasonable rental; making money. R. M. De Shazo, 1130 14th nw.

GOOD STAND, any business, 3438 14th st. nw.; for rent after Nov. 1; low rental. Frank E. Altemus, Cleve. 3178.

INCORPORATE your business under Delaware laws; reas. rates. Call for information Met. 5180; 401, Hill Bldg.

PARTNER for club proposition, with 25,000 prospective members to draw from. Party considered must have $1,500 capital and shall have to devote his entire time and serve in official capacity with a view of making it lifetime career. Possibilities for large profits; tremendous after repeal. Box 155, Washington Post.

WANTED—Partner with $500 for established large earning business subject to great expansion. 510 Bond Bldg.

WANTED—Lady partner in home-baking business with $250 cash. ADams 2983.

15-ROOM rooming house; rental, $75; lease; income, $54 weekly; no vacancies; place is in a splendid downtown; owner retiring, will sacrifice for $1,000.

F. F. Carley, 802 10th N.W.

AUTOMOBILE LOANS 25

LOANS PROCURED ON AUTOS. M. GREENBAUM. 1004 EYE ST. NW. MET. 8662.

MONEY TO LOAN 26

MONEY TO LOAN to responsible parties of good character. LINCOLN SERVICE CORP., Suite 209, Woodward Bldg.; phone National 2003.

STOREKEEPERS, if you need money, see us. 906 Dist. Nat. Bk. Bldg.; Met. 4813.

ON diamonds, watches, jewelry, silverware, &c.; no adv. arrangement neces.; lowest int. rates. Rosslyn Loan Co., Rosslyn, Va.

Reasonable, Courteous, Quick Service FIDELITY PLAN CORP., 1409 L st. nw

WANTED—TO BORROW 28

LADY OWNER seeks to renew $7,000 1st trust on home in high-class residential section at 1502 21st st. nw. Inspection at once. Box 63, The Washington Post.

INSTRUCTION COURSES 29

BUSINESS COURSES—Our individual instruction courses save time and money Poteet's Business College, Nat. 4717.

CALCULATING machine opr.; fast electric machines; easy two-week course; private instruction; reasonable. Ad. 8500.

CIVIL SERVICE EXAMS for stenographers-typists soon; special classes, day or night, covering required subjects begin Oct. 30; the best preparation, $6 mo.; enroll now. Capital City Commercial College, 1340 N. Y. ave. nw.

CONTRACT BRIDGE STUDIO — Lessons, open games, dup. Mrs. Dixie T. Wright, certified teacher, 223 La Salle Apts., ME. 2161.

FRENCH—Conversation groups or privately; young Frenchwoman; competent teacher; from Paris. Call DI. 4615 after 1 p. m.

GREEN'S SCHOOL OF BEAUTY CULTURE. Night and day classes; terms. Madam Louise in charge. Me. 8623. 225 Nat'l Press Bldg.

PEMBERTON STUDIO — Stage, ballroom dancing; all styles 1124 Conn. ave.

W. F. DALES, Ph. D. (Formerly of Central H.) Private tutor $1.00 lesson. 240' Calvert st Col. 4741.

PREPARE FOR A BETTER POSITION. Gregg shorthand for beginners. Review classes for advanced students. Speed dictation classes, 60 to 160 words a minute for all classes of examinations. Business English, letter writing and other secretarial subjects. Day and evening sessions. Superior placement service. STRAYER COLLEGE, F st. at 13th, Homer Bldg. NA. 1748, 1749, 1750.

CIVIL SERVICE EXAM. Special preparation for stenographic and typist examination. Course prepares for every subject—stenography, rough drafts, plain copy tests, general tests every day and every night, 9 a. m. to 10 p. m. The Civil Service Preparatory School, L. Adolph Richards, M. A. M. S., Principal, 529 12th st. nw. ME. 6337.

CIVIL SERVICE COURSES. SPEED DICTATION FOR STENOGRAPHIC exams. Prepare for CALCULATOR EXAM., CARD PUNCH OPERATOR AND FINGER-PRINT CLASSIFIER; both men and women, day and night courses in sten., typ., math., statistics, filing, Eng. and Civil Service subjects. The Civil Service Preparatory School, L. Adolph Richards, M. A., M. S., Principal, 529 12th st. nw. ME. 6337.

Typists and Stenographers. Instruction and practice in all subjects contained in civil service examinations for junior and senior typists and stenographers. Day and evening. Register now. MOUNT PLEASANT SCHOOL FOR SECRETARIES Tivoli Building, 14th at Park Rd. Telephone COlumbia 3000.

CIVIL SERVICE EXAMS
Stenographic .$1,440-$1,620
Typist ....$1,260-$1,440
Special coaching—all subjects included, Dictation, Typing, Rough Drafts, General Tests. We specialize in Civil Service Coaching. Our courses are of a superior type.
Review and Beginner's Courses in Secretarial and Jr Accountancy, 2-9 months. Position guaranteed graduates, for Boyd training has real value. Boyd places its graduates in select positions and with better pay. New classes starting NOW.
BOYD SCHOOL
1333 F St. (opp. Fox) Nat. 2340

DOGS—CATS—PETS 31

KITTENS—Pedigreed tabbies; browns and silvers; little beauties; reasonable. 1761 Mass. ave. nw.

PETS BOARDED; nearby country Md.; best personal care; moderate. Selina C. Raban, Route 4, Anacostia, D. C.

PUPPIES—Boston bull terriers; pedigreed; King strain; male and female; very playful. 1319 Kennedy st. nw. GE. 5374.

PUPPIES—BOSTON TERRIERS; PEDIGREED. PHONE ADAMS 5902. ADDRESS 2922 18TH ST. NW.

PEKINGNESE, BOSTON AND IRISH TERRIER PUPS. Strong, healthy, beautiful and lovable. PRINCE GEORGE KENNELS, Lee Highway (U. S. Route No. 211), 2 miles west of Fairfax, Va.

HORSES—CATTLE 32

RIDING HORSES—Will provide good home, feed and care for 2 gentle riding horses for their use during coming winter. Box 67, Washington Post.

MISCELLANEOUS for SALE 35

ADDRESSOGRAPH — Hand power; steel cabinet, trays, office furniture, electric typewriter; bargains for cash. Call Col. 6919 for appointment.

ANTIQUE DESKS, chest of drawers, dining room and bedroom furniture; rugs, radio, largest-size Frigidaire. Wis. 2450.

BEAUTY PARLOR EQUIPMENT—Complete, all up-to-date; bargain for quick sale. 1024 N. Capitol st. St. 8042.

BILLIARD and pool tables; all sizes; supplies; repairing. Conn Billiard & Bowling Supply Co., 810 9th st.; Dist. 4711.

BOILER—Large; steam; steel roof trusses, roofs and doors; low steam radiation. Temple Wrecking Co., ME. 6817.

CASH REGISTERS—New and second-hand; easy payments; no interest charges, 1206 H st. nw.; NAt. 1376. National and Remington, new models.

DANCE COSTUMES—Suitable for Halloween; age 10-12-14 years; good condition. At. 3277-J.

DESK, dark quartered oak, 34x60 inch, flat top, $14.00; excellent condition. Call at 6329 5th st. nw.

DIAMOND RINGS, antique and modern jewelry; sacrifice prices. North 4850-M.

DIAMOND, beautiful dinner ring, $25. Call after 6 p. m., Dist. 0413.

FIREWOOD—Seasoned oak; any length; delivered anywhere, $10 a cord; $18 for two cords. Rossmore Farms, Sterling, Va.; Herndon 53-F-4.

FURNITURE—Duncan Phyfe table, china cabinet, 4 chairs; reas. GE. 9104.

FURNITURE of all kinds, pianos, radios, special rugs, dinette sets at the lowest prices in the city. 633 Indiana ave. nw.

FURNITURE — Oak dining-room suite, chairs, dressing table, 2 small tables, washstand. 1517 A st. ne.; Linc. 6961.

PIANO—Rebuilt Steinway grand, mahogany case, $365; on terms. Homer L. Kitt Co., 1330 G st. nw.

PIANOS FOR RENT—Up, $3.50 and $4 per mo.; finest rental stock in Washington. NA. 3569. W. W. Kimball Co., 721 11th st.

RUG BUYERS—Have few imported rugs; Oriental, Chinese, Persian and other patterns; sizes (7x10, $20); (8x11, $25); (9x12, $30); (10x14, $35). Scatter rugs, $2 each; everything must be sold at once. 3510 14th st. nw., Cavalier, Apt. 403.

SEWING Machines. Singer bargains as low as $2 mo. Singer Co., 637 H st. ne.

SEWING MACHINE, White; Martha Washington cabinet; pract. new; cost $170; will sac. $30. 3337 Conn. ave. Em. 9395.

SUITS—Gentleman's cutaway; beautiful quality; also naval officer's uniform; high collar. Wi. 3510.

TAPESTRY—12 ft. by 6 in.; new; $50; cost $200; Paisley evening wrap; very beautiful; perfect; $35; several antique vases, bric-a-brac; no dealers. Met. 2308.

TYPEWRITERS—Guaranteed like new; low prices; terms; we rent, repair, exchange Standard Typewriter Co., 723 10th nw

WALL PAPER—Special room lots, $1.25; sufficient for ceiling, side walls, border, room 10x14x8; wide selection. Walter Morgan Co., Inc., 421 10th nw.; NA. 7888.

WOOD—Three-year seasoned oak; delivered, $9 per cord; any length. Beachers, 1734 F st. nw. ME. 9861.

ANTIQUES Oriental rugs, French clocks and candelabra; cloisonne vases; folding table; assortment of handmade linens; hunting prints; several gold frame mirrors; 6 three-feather chairs; 1 cut-glass folding screen; several small stands; 2 large Dresden china vases; many small Dresden ornaments; blue china coffee set; six-piece parlor set; several pieces of jade; 4 fur laprobes, and many other articles of interest. "White Cottage," 1612 L St. N.W. Na. 8433.

TYPEWRITERS
Brand-new portables any model at $45, former price, $60; easy terms; rentals, repairs
TYPEWRITER SALES & SERVICE CO 811 17th st. nw Nat 5666.

HALLOWEEN
EVERYTHING FOR YOUR PARTY. Costumes, Favors, Noise-Makers, Games.
GARRISON
HOUSE OF NOVELTIES. 1215 E ST. NW. Open Evenings 'til 10 p. m.

People can take advantage of your offer the same day it appears in a Post Classified Ad. Phone National 4205.

MISCELLANEOUS for SALE 35 (Continued.)

JACK MULLANE
RENTS
Masquerade Costumes
for
HALLOWEEN
AND ALL COSTUME EVENTS
714 11th St. NW. MEt. 9395

WANTED—MISCELLANEOUS 36

ANTIQUE JEWELRY—Gold teeth, watches, diamonds, silver coins, music insts.; full price paid. Schiller's, 444 9th, cor. E nw

BOOKS BOUGHT—Any quantity, all kinds. Pearlman's Big Book Shop, 933 G st. nw. No branch stores. Met. 5415

BUY, SELL and exchange old gold, silver, antiques, watches, musical instruments. Milsam's, 436 9th st. nw. ME. 6975

CASH for gold, watches, diamonds, jewelry, antiques, silver. Tendler's Pawnbrokers Sales Co., 913 D st. nw.

HIGHEST cash prices for furniture of all descriptions. Phone NAt. 3910.

PIANO WANTED—Will pay cash for a good late model piano; Knabe or Steinway preferred. Box 158, Washington Post.

WE BUY old gold, jewelry, diamonds, antiques. Kur Jewelry Co., 417 7th St. NW

WE BUY for our manufacturing dept. old GOLD and SILVER. We pay HIGHEST cash prices. A. Kahn Inc. 41 years at 935 F st. nw.

WE PAY CASH
For old gold, silver, watches and diamonds and old jewelry. Selinger's, 818 F St

OLD GOLD, SILVER WATCHES, DIAMONDS
And discarded jewelry wanted for our mfg dept. Full cash value paid.
SELINGER'S, 818 F St. NW.

HOTELS 37

NEW TAFT HOTEL
UNDER NEW MANAGEMENT. Corner 8th and G sts. nw. Modern rooms, $1.50 up; $5 up weekly. Fireproof. 24-hour elevator service.

ROOMS—FURNISHED 42

A ST. NE., 212—1 large room, l. h. k., gas and elec. furnished; $16.

ACROSS FROM SHOREHAM—Room and private bath in spacious apt.; for gentleman. Ad. 0700; Ex. 471.

ARIZONA HOTEL—310 C st. nw. one block off Pa. ave.; neatly furnished rooms; lobby; 3 baths each floor; shower baths; continuous hot water; $3.50 week up; transients, 75c to $1.

BELMONT RD. NW., 1603—Comfortable, well-furn. single room; next bath; newly dec.; cont. h. water; reasonable.

BEST NW SECTION—Close in; all conv.; cont. h. w.; $4 wk. Decatur 3284.

CENTRAL—Homey, comfortable, attrac. rms. or entire floor for refined groups; fireplaces, contin. h. w., piano, radio; refs. 1626 17th.

CLEVELAND PK.—3023 Newark st. Nice single room; very reasonable. CL. 8799.

COL. RD. NW., 1425—Clean, comfortably furn. rm., with hot, cold running water; quiet, refined gentleman; $15.

COLUMBIA RD., 1754—Attractive, front; owner's home; all conveniences; $4 wk.; excellent meals; board optional.

COLUMBIA RD., 1834—$3 wk., single rms.; doubles, $4; steam heat, 4 baths, inst. h. w.; maid serv.; hall rm., $2.50; men. AD. 10213.

CONGRESS HEIGHTS — Two well-furn., warm, l. h. k. rms.; all modern conveniences; $25. 3704 Nichols ave. se. LI. 2534.

CONN. AVE., 2655—Opp. Wardman Park. Attrac. rm., private or semiprivate bath; phone; beautiful home; board optional.

CONN AVE., 2022—Lovely large rooms, comfortably furn., for gentlemen; shower; phone service; convenient. Pot. 1970.

DOWNTOWN, 1227 O st. nw.—Clean, comfortable single rooms, $3-$4 per week; walking distance.

DUPONT CIRCLE SECTION: 1723 19th St. N.W.—2d floor front; everything new; innerspring mattresses; $18 each for two.

DUPONT CIRCLE—1612 19th, near Anchorage. Warm, comfortable rms.; hot water; nice for business man; $15 month.

EYE ST. NW., 1614—Large double front rm.; also 1st-floor studio; by the day or hour; well-appointed home.

EYE ST. NW., 1715—Single and double rooms; recently decorated; several large unfurn. rooms available; garage.

F ST. NE. 337—Bright, warm room; next bath; nicely furn.; on car line; reas.

FAIRMONT ST. NW., 1432—Attrac. front rm., twin beds; rm. with glassed-in porch; also cozy smaller room; reas.

FIRST ST. NW., 5412—Lovely room; next bath; suitable 1 or 2; private, detached home; reasonable. GE. 3578.

FOR GENTLEMAN—South, exposure room in refined private residence; 1 blk. from 16th st.; garage available. GE. 7763.

GARFIELD ST. NW., 2620—2 large rooms; connecting bath; 2d floor; also single room; privileges.

GIRARD NW., 1445—Comfortable rm.; next bath; private home; for gentleman; no other roomers; $3.50 wk.

GIRARD ST. NW., 1408—Apt. 31. One large front room; nicely furn.; clean, warm; next bath; $15 mo. AD. 2444.

HARVARD ST. NW., 1645—Attractive, well-fur. room, next bath, shower; c. h. w.; ample closet; home of refinement; no other roomers; breakfast if desired; refs. Col. 4416.

KENYON ST. NW., 1336—Desirable large, clean front room; a. m. i.; private bath (optional); reasonable; gentlemen.

L ST. NW., 1011—1 or 2 ladies; large, light, sunny, well heated front room, newly dec.; southern exposure; attractive outlook; $18-20; modern conveniences; quiet, refined home. DI. 5164.

MADISON ST. NW., 1671—2 attrac. rms.; detached home; semiprivate bath, shower; single, $15; double, $22.50. GE. 2466.

MASS. AVE. NW., 1229—Comfortable, attrac. furn. 2d-fl. ft. rm.; twin beds; very reasonable; also auto space.

MASS. AVE. SE., 1333—Nicely furn. south exp. rm.; small adult family; gentleman; garage; refs. LI. 6407.

MASS. AVE. NW., 2110—Large, sunny rm.; also smaller; next bath; l. h. k. if desired; unlim. phone; walking distance.

MINTWOOD PL., 1847—Unusually bright rm., 5 windows, sou. expos., twin beds; also single rm.; adults.

NEW BERNE—12th st. and Mass. ave., Apt. 72. Gentlemen; exceptional rm.; adj. bath; redec.; warm, bright, private; reduced $20.

NEW HAMPSHIRE AVE. NW., 1243 (nr. Dupont Cir.)—Comfortable, double, single rm., next bath; clean, sunny, private.

NEWTON ST. NW., 1625—Large, sunny front rm.; owner's conveniently located, well kept home; gentleman; very reas.

NICELY furn., warm rm., suitable for 2; home comf. and priv.; meals opt.; gar. available. 331 Peabody st. nw.

NORTHEAST—654 6th st. Comfortable ft. rm.; for employed couple or gentlemen; reasonable. LI. 5294.

ONTARIO PL. NW., 1817—One or 2 rooms, beautifully furn.; south. exp.; private home; very reasonable.

ONTARIO RD. NW., 1820—Nr. 18th st. and Col. rd. Bright, warm rm.; single, $15; double, $18; private home. AD. 7815.

P ST. NW., 1702—Gentleman; single room; hot-water heat; unlim. phone; cont. h. w. Owner's home. $13 month.

QUE ST. NW., 2234—Attractive 2d-floor front room; comfortably furn.; reas.

QUE ST., 1767—Comfortable, clean, nicely furn. rm.; twin beds; running water; shower bath; switchboard service.

REDUCED RATES—1202 N st. nw. Nicely furn., clean, warm rms.; for 1 or 2 employed; refs. Dist. 7542.

RHODE ISLAND AVE. NW., 1719—Young man will share desirable room with another; also attrac. rm. for 2 or 3 girls.

RODMAN ST. NW., 3042—3 nicely furn. rooms, rent together or separately, including private bath. Clev. 2514.

SHERIDAN ST. NW., 1393—1 rm., bath, $20; 2 rms., bath, porch, $30. GE. 4640 after 8 p. m.

ROOMS—FURNISHED 42 (Continued.)

STUDIO—Large; beautifully furn.; maid service; $28. 2024 R st. nw.; NO. 6316.

TAKOMA PARK—301 Greenwood ave. Nicely furn. front rm.; next to bath; single or double; board optional. SH. 3088.

WARDER ST. NW., 3656 (nr. Soldiers' Home)—Bed-living room, porch, next to bath; l. h. k. Ad. 8558, after 6 p. m.

WOODLEY RD. NW., 2707—South-front, 2d-fl.; near bath; garage; reasonable.

WOODLEY RD., 3507—Private home; overlooking Cathedral; front rms.; furn or unfurn.; priv. bath; garage. CL. 8607.

1ST ST. NW., 2119—2 large, bright, front rms.; partly furn. for h. k.; hot-water heat; telephone; reasonable.

4TH ST. NW., 4215—Large room, adj. porch and bath; also front room, southern exposure; $4.50 week ea. Col. 5988.

5TH ST. SE., 115 (nr. Navy Yard and Library)—Two 2d-fl. front rooms with or without board; no children; reas.

610 8TH ST. NE.—2 completely furn'd rms. for l. h. k.; next bath; $32.50. 1 single, $15; gentlemen preferred.

9TH ST. NW., 1424—Attrac. room, $2.50 wk.; a.m.i.; also garage. Pot. 4184.

12TH ST. NW., 1242—Large back room, $3; large room, next to bath, $3.50.

14TH NW., 1125—Attrac., clean, nicely furn. single rm., $3; convenient location.

16TH ST., Nr. Lafayette Park—Large, bright front room, near bath; continuous hot water; $16 month; gentleman. Met. 5319.

16TH ST. NW., 1825—Nice rm.; 2 or 3 employed people; $10 each; free phone.

16TH ST NW., 1846—Desirable single rm., next bath; cont. h. w.; $15; also fr rm.; single or twin beds; reas.; gentlemen

16TH ST. NW., 1815—Desirable l. h. k. rm., adj. bath, $6 wk; also 1st fl. rm., kit., running water, $7.50.

18TH ST. N.W., 2443 (near Col. rd.)—Comfortable front room, $3.25 week; for gentleman. Col. 4802.

MERRILL MANSIONS, 1361 Fairmont st. nw. Attrac. l. h. k. apts., $35; 1-2 rms., kitchenette, priv. bath apts., $40-$50; also sleeping rms., $5-$7 week.

COLORED—1236 Col. rd. nw. Nicely furn. front rooms; use of kitchen; reas. AD 1922.

HOTEL INN 608 9th. $1-$1.50-$2 per day; $5-$10 weekly.

ROOMS—UNFURNISHED 43

B ST. NE., 1001—3 bright rms.; excellent condition; $25, incl. steam heat; c. h. w.

ROOMS and BOARD 45

A ST. NE., 651—Well furn. ft. rm., for gentleman; good meals; reas. At. 1436-W.

ALL STATES TAVERN—500 E. Cap. st. All outside rms., $3-$5 wk.; club breakfast, 25c up; dinner, 55c wk. days, Sunday 60c; tourists accommodated.

BENNING RD. NE., 2023—Room and board available with private family; on Treasury car line; gentlemen preferred.

BILTMORE ST. NW., 1824—Beautiful refined home for business people; lovely warm rms., single, double; excellent meals.

CHEVY CHASE, D. C.—3904 Jocelyn st. Large front rm.; priv. bath; c. h. w.; twin beds; terms reas.; delicious meals.

DUPONT CIRCLE—1512 21st st. nw. Attractively furn. rms. in well-run establishment; breakfast, evening dinners.

EAST CAPITOL ST., 640—Beautiful 2d-fl. front rm.; well furn.; bright, cheerful; best meals. AT. 2718.

FRENCH FAMILY offers excellent room and board; semiprivate bath; walking distance downtown; $35 mo. Pot. 0458.

GIRARD NW., 1340—Cozy, attrac. ft. rm.; twin beds; excellent meals; $32.50 each.

MASS. AVE. NE., 805—Large, bright, comfortable rm.; homelike; ideal location; excellent meals; reasonable. AT. 4279-J.

N ST. NW., 1756—Lovely 2d-fl. rm.; for 2 or 3 girls; also rm. to share with another gentl.; $27 each, incl. board.

12TH ST NW., 1124—Comfortably furn. double-single rooms; twin beds; cont. h. w.; ideal for business people; excel meals.

16TH ST. NW., 1414—Newly decorated, bright furn. or unfurn. rms.; moderate; meals if desired; homelike atmosphere.

16TH ST. NW., 1409—Large front double and single rooms; nicely furnished; open fireplace; spacious entertaining room; congenial young people; meals optional; most reasonable rates.

18TH ST. NW., 3342—A real home; large south rm.; good home; free phone; excellent food; $8 for 2; $7 for 3. Col. 4087.

19TH ST. NW., 1800—Lovely, double outside room for two, 2d fl., next bath, 2 meals, $40 each. Dec. 2087.

22D ST. NW., 1509—Attractive double or single rooms; facing park; private home; reasonable.

APARTMENTS FURNISHED 50

B ST. SE., 1617—Liv. rm., bedrm., kitchenette, sink, gas range; mod. home; use of elec. washer; no other roomers.

BACHELOR, with 5-room apt., 2 baths, desires married couple or two bachelors as cotenants; meals; maid service. Apt. 843-B, Westchester. CL. 4194.

CALVERT ST. NW., 1939 (near Shoreham) —2 rms., $8.50; hot water; janitor; single, $4.

COLORADO AVE. NW., 5620, Apt. 21—Better than hotel, 4 wks. or less; 1 rm., bath, kitchenette, Kelvinator; desirable.

DOWNTOWN—Clean, airy, 2 r., b., h. k. and nonh. k.; also rm., attract. fur. mahogany; for refined adults. 1717 De Sales.

E. CAPITOL ST., 302—Furn. apts, $30 to $60; also furn. rms. Call evenings.

EAST CAPITOL ST., 1106—Overlooking Lincoln Park; 2 rooms, kitchenette; elec refrigeration; completely furn.; adults.

EL CASA—304 E st. nw. Furn. apt. and rms.; red. prices; trans. rms., 50c-75c.

F ST. NW., 1749—2 rms., 2d-floor front; semiprivate bath; $35, incl. gas and elec. Met. 7187.

FARRAGUT ST. NW., 414—Unusual, 4 rooms, kitchen, bath apt.; antique furniture; incl. heat, gas, elec., Frigd. Near bus. AD. 5989-J. See after 5 p. m.

FRANKLIN ST., 1217—Brookland. 2d fl.; 2 or 3 l. h. k. rms.; front-side rms., connecting; alcove; garage; heat, gas, elec.; $35. DE. 1493-W.

FREE RENTAL AGENCY—Car, guide, free; apts., furn. and unfurn.; houses. 613 7th st. nw., room 106. Met. 1947. Nights and holidays, GE. 4896.

GIRL to share hoted apt. with other girls. 1301 15th st. nw., Apt. 305; Potomac 5600.

LET US CALL FOR YOU—SHOW YOU OUR BARGAINS; FURNISHED OR UNFURNISHED HOMES, APARTMENTS. PEOPLES RENTAL BUREAU, GE. 8220.

MASS. AVE. SE., 1513—Four rooms, nicely furnished; heat, light and gas included; $45 month; references exchanged.

NICE bright, 2-rm. apt.; near Capitol and Library. 138 B st. ne.

P ST. NW., 1767—Attractive, newly decorated, completely furn. 4 rms., kitchen, bath, sleeping porch; fireplaces; reasonable. DEcatur 0541.

PRINCETON (2215 14th nw.)—Dry basement; 2 rms., bath, bachelor, $20. See janitor.

STUDIO—Cheery, cozy, top fl., 1 r., k., b., sleep.-din., porches; 3 expos.; attrac., immaculate, quiet; c. h. w.; for employed. 1633 Q.

THE RAVENEL (1610 16th st. nw)—1 and 2 rooms, kit., din. alcove, bath, shower; strictly modern; $50 to $80. Dec. 2780.

3D ST. NE., 124—Homey 2-room apt., large sunny rooms, porch, bath with shower, cont. h. w.; must see to appreciate.

11TH ST. SE., 144—2 rooms, kitchenette, private bath; 1st floor; gas, electricity, heat included; $35 month.

12TH ST. NW., 1237—2 clean 2d-floor apts.; 2 rooms each; inclosed porch; continuous hot water; semipriv. bath; telephone, dishes, linen and silver incl.

WE LOCATE YOU FREE
Furnished or unfurnished apartments and houses; all sections
NATIONAL RENTAL SERVICE. 1427 Eye St. N.W. DIstrict 6768.

APARTMENTS
Furnished and unfurnished; all sections. "A NEW KIND OF SERVICE." LOCATES YOU QUICK. NO CHARGE. GIBSON RENTAL BUREAU, INC. 816 15th St. N.W. NA. 5578.

APARTMENTS FURNISHED 50 (Continued.)

17TH ST. NW., 1806—Large living rm., dressing rm., bath, kit., Murphy bed, day bed; well heated and lighted. Apt. 1.

Francis Scott Key, Apt. Hotel
20th and F sts nw 1 room, kit., bath completely furn.; linens, silver, Frigidaire day week month National 5425

A CAR AND GUIDE FREE
Furn or unfurn. apts., houses, rooms; all sections; lowest rentals. Save time. Phone Columbia 4277 or Adams 3451.
District Rental Bureau
ROOM 102, 1445 PARK ROAD N.W.

FURNISHED or Unfurnished 51

COLUMBIA rd., 1858—1 room, bath and dressing room, grill; furn., $33; unfurn., $28.

MASSACHUSETTS AVE. NE., 236—The New Haven. Attractive, new, fireproof, corner bldg., near Union Station and the Plaza; 1 room, dressing room and bath, $27.50; furn., $35; 1 room, kit.-dinette and bath, $37.50 up; furn., $45 up; free elec. refrig., elev. Res. Mgr.

THE FLEETWOOD (3707 Woodley rd. nw.) —1 or 2 bedrms., living rm., kit., din., bath; newly dec.; Frigd. free; reduced rent; high elev.; modern. CL. 0615.

THE PARKWELL, 3500 13th St. N.W.—2 rooms, kit., dinette, bath, $50; furn., $60. Free Frigidaire. Elevator Res. Mgr.

PRICED TO RENT
Choice downtown apts.—2 rms., $40; 4 rms., $60; 5 rms., $75. Modern elevator bldg. Marble baths. Furnished, $5 extra. 1424 K St. N.W. Phone NA. 5437.

SOME VALUE!
HUGE 4-RM. APT. N.W., $55
Splendid bldg.; handy to stores, cars schools; large outside rms., tile bath; parquetry floors; electric refrigeration. Can be furnished $5 extra. Phone AD. 5193.

CHOICE N.W. APT., $35
3 R., $40; 4 R., $55; 5 R., $70
Beautiful bldg.; large rooms. Specially reduced. Handy to stores, schools, cars. Refrigeration. Can be had furn. small extra charge. Phone ADams 5578.

FINEST APT. IN CITY
Overlooks Rock Creek—Taft Bridge.
8 RMS.—3 BATHS—4 VIEWS
3 Rms. $45, 4 R. $55, 5 R. $70
—Modern, fireproof bldg.; 24-hour elevator; secretarial phone service; refrigeration; latest equipment; can be furnished small ext. charge. Phone PO. 5083.

WE LEAD THE CITY
Modern Apts.—Low Rent
1 rm., kit., $35; 2 rms., kit., $50. Beautiful bldg.; 24-hour elevator, switchboard service; all large rooms; spacious closets and bath; refrigeration on house current. Can be had furn., $10 extra. TOURAINE, 1630 R st. nw. Phone PO. 1900.

APARTMENTS—Unfurnished 52

CLIFTON ST. NW., 1428—Six large rooms and bath; heat, janitor service; $42.50. Phone Columbia 6708.

IRVING ST. NW., 615—2 large rooms, kitchen, semiprivate bath, $37 month, including gas, elec. and phone. Co. 3049.

GARFIELD ST. NW., 2606—Unusually spacious 2 rms., dinette, kitchenette, bath; closets; Electrolux, light, gas, h.-w. h.; unlimited phone; furn. if desired.

GET OUR for-rent list of apartments and modern homes; reasonably priced. John F. Donohoe & Sons, 314 Pa. ave se.

LAVENIA—618 F st. ne. One and three rooms, kitchen and bath; elec. refrig.; renovized like new; $30 and up; adults; janitor.

MASS. AVE. SE., 1527—2 rms., kit., semi bath; newly dec.; heat, gas, elec.; $30; prefer young couple; no children.

NEAR CAPITOL—2, 3, 4 and 6 rm. apts.; in excellent condition; a. m. i.; reasonable rent. Call at 627 Mass. ave. ne.

NEAT APTS—Low rents, elec. refrigeration. A. S. GARDINER, 932 Investment Bldg; Natl. 0334.

NICHOLSON ST. NW., 411—2 rooms, dinette, kitchen, bath; Frigid.; adults. Ge. 0161.

QUE ST. NW., 130—Apt. 4. New 4-room apt.; a. m. i.; automatic gas heat; rear porch; yard; conv. to city P. O., G. P. O., Capitol; $32.50 mo. Call Nor. 0437.

QUE ST. NW., 1600—2 rooms, kitchen, bath, porch; all outside; elec. refrigeration; desirable. Potomac 3509-W.

T ST. NE., 26—Living room, 2 bedrooms, dining room, kitchen and bath; $38 mo.; all modern. Po. 1506-W.

TAKOMA PARK—Semibungalow; 7 large rooms, 1st floor; open fireplace; a. m. i.; tile bath; newly decorated; oil heat supplied; $65; near stores and cars. 217 Cedar ave.

TAKOMA PARK — 2 rooms, kitchenette, semi-bath, gas, heat, elec. incl.; newly dec. and equipped; $30. SH. 3620.

TAKOMA PARK—3 rooms, kitchen & bath, all outside rooms, a.m.i.; heat included. Reduced to $40. SHepherd 2928-W.

TAKOMA PARK—3 rooms, private bath; heat, gas, elec. incl.; $32.50. Call at 76 Flower ave.

THE KENESAW (16th and Irving sts. nw.) —2 rms., k. & b., to 6 rms., k. & b., $58 to $112; G. E. refrig. Res Mgr. Co.l 0712.

THE BARBARA (9th and Md. ave. ne.)—Two beautiful apartments, all outside rooms facing Md. Ave. & 9th St. One a two-room and the other a three-room apartment, with kitchen and bath Redecorated. Frigidaire on house current; incinerator and janitor service. Best apts. in bldg. See janitor or call Mr. Clark, NAtional 3007.

4TH ST. NW., 5017—Entire 2d floor new home; 2 rms., kit., bath, porch; heat, gas, elec.; reasonable; adults.

4TH ST. NW., 5722—2 rooms, kit., bath; elec., gas heat included. GE. 0643.

14TH ST. NW., 1102—Three rooms, kitchen, bath, reception hall; all modern improvements.

17TH ST. NW., 2513—5 rooms and bath; plenty of hot water; $40 per month. Adams 0119

19TH ST. NW., 2110—Next school. Reduced. 2 rms., b., k., $37.50; 3 rms., b., k., $47.50; newly decorated. Frigidaire. Ring janitor.

CONSULT us about APARTMENTS. BOSS & PHELPS. 1417 K St. NW. Nat. 9300.

Select Apartments in All Locations. CAFRITZ. 14th and K St. N.W. Dist. 9080.

3118 13th St. N.W.
4 Rooms, Kit. and Bath
$45.00
1007 N. Y. Ave.
6 Roomsa nd Bath
$35.00
AMERICAN SECURITY & TRUST CO. Real Estate Dept. 15th & Pa. Ave. N.W. NA. 4815

1840 MINTWOOD PL.
3 large rooms, foyer, kitchen, bath, porch, ample closets; free Frigidaire. ADams 0539.

WHY HUNT?
APARTMENT RENTAL BUREAU
Has apts every location, size and price. Free Car Service. 918 18TH ST. NW. NA. 0470.

THE AMHERST
1664 COLUMBIA ROAD
2 rms., kit bath; Electrolux $37.50-$40
3 rms., kit., bath; elec. refrig $42, $45, $50

16th St. Embassy Section!
LARGE 5-RM. APT.—$65
All large outside rooms; 2 exposures; modern; tile bath; parquetry floors; Frigidaire. 3033 16th st. nw. AD. 0947.

1480 GIRARD ST. N.W.
5 rooms and bath, $55. All outside rooms; electric refrigeration. GOSS REALTY CO. 1405 Eye St. NW. Natl. 1353.

GAS HEATED APTS.
1522 ISHERWOOD ST. NE., Apt. 1, 2 rooms, kitchen, bath and porch $34.00
1708 16TH ST. SE. (Anacostia), Apt. 1, 3 rooms, kitchen, bath, porch and yard $38.50
EDWARD M. WILLIS
Tower Bldg. Natl. 7479.

APARTMENTS—Unfurnished 52 (Continued.)

THE MINTWOOD
1843 Mintwood Pl NW.
Attractive lobby and halls. Apartments newly decorated. Near 18th and Columbia rd., schools, stores, movies and car lines; delightful location, quiet and homelike. 1 room, rec. hall and bath, $26.50; 2 rooms, rec. hall, kit. and bath, cor. apt., two exposures, $42.50; 3 rooms, rec. hall, kit. and bath, cor. apt., two exposures, $49.50 up; 4 rooms, rec. hall, kit. and bath, front apt., southern exposure, $57.50. Free refrigeration in housekeeping apartments.
WALTER A. BROWN, 1400 H St. NW. Nat'l 1652.

2224 F St. N.W.
3 rooms, kitchen and bath..........$38.50

1820 Clydesdale Pl. N.W.
1 room, kitchen and bath..........$35.00
2 rooms, kitchen and bath..........42.50
3 rooms, kitchen and bath..........55.00
All apartments have electric refrigeration, are newly decorated and open for your inspection.

1513 Meridian Pl. N.W.
3 rooms, kitchen and bath........$37.50

J. A. McKEEVER CO.
DIstrict 9706. 1625 K St. N.W.

THE PRESIDENTIAL
1026 16th St. N.W.
Furnished and unfurnished apartments, consisting of 1 room and bath and 5 rooms, kitchen, reception hall and 2 baths. Here is an ideal home on beautiful 16th street, smartly located to give you quick access to your office, a few minutes from everywhere, near shops and theaters. Phone Met. 2537.

THE MARCHETA
1121 New Hampshire Ave. N.W.
Furnished and unfurnished, $35 to $50. The location is quiet, distinguished, convenient. The atmosphere comfortable, the rents are not high. A visit will convince you completely. One room, kitchen and bath to 2 rooms, kitchen, dining alcove, Murphy beds and bath. Phone West 0780.

THE FLAGLER
736 22nd St. N.W.
Apartments of 1 and 2 rooms, kitchen, dinette and bath. Frigidaire on house current. Conveniently located to all Government departments, within walking distance of downtown. $27.50 to $55. Phone West 0692.

THE CRESTHILL
1430 Belmont St. N.W.
Large, bright apartments of 2 rooms, kitchen and bath. Convenient to stores, churches, &c. Near beautiful Meridian Park. Free electric refrigeration. Res. Mgr., Ad. 3370. $42.50 to $50.

720 17TH ST. N.W.
One and 2 rooms, kitchen and bath, only $25 to $35. If you are interested in a fine 2-room apartment we would suggest you inspect this one.

THE COLTON
49 Eye St. N.W.
Desirable 1 and 2 room apartments with kitchen, dinette, dressing closet, tile bath. Frigidaire on house current. Res. Mgr., Metro. 5744. $35 to $45.

5338 COLORADO AVE. N.W.
One large room, dinette, kitchen, dressing closet and bath; located in excellent residential section. Electric refrigeration. Res. Mgr., Ge. 9795. $42.50.

1305 POTOMAC ST. N.W.
Large, bright 3-room, kitchen and bath apartment, located in fine section of Georgetown. Automatic refrigeration. $45.

THE MUNSEY TRUST CO.
National 8080

$27.50 3113-3115 GEORGIA AVE. NW. Desirable 3-room-and-bath apartments; electricity; separate Arcola hot-water heating systems. GEORGE F. HANE, 1422 F st. nw. Natl. 3964.

$30.00 1107 11TH ST. N.W. Downtown apartments, 1 room and bath, Murphy bed and large dressing closet. Manager on premises. LINKINS CO. 1733 De Sales St. N.W. Dist. 3522.

$30.00 to $67.50. 3220 CONN. AVE. Room and bath, $30; furnished, $36.50 up; 2-room apts., $55 up. Cool, lovely apt., between Klingle Bridge and Macomb st. 24-hour service and switchboard. Free refrigeration. Res. Mgr., CL. 0764. REAL ESTATE MTGE. & GUAR CORP., 1810 K st. nw. NAtional 1403.

$32.50 THE DUPONT CIRCLE, at Conn. ave. and Dupont Circle. Beautiful new modern fireproof building with every convenience and comfort. Four exposures, delightfully cool. 1 room and full tiled bath, tub and shower; circulating ice water. Hotel accommodations if desired. Personalized service. Decatur 6201.

$34.50 to $50.00. 2500 K ST. NW., at southwest corner of 25th st. A modern apartment building, located within walking distance to the downtown business section; 2 rooms, kitchen and bath; in excellent condition; electrical refrigeration. Resident Manager, West 0178. THOS. J. FISHER & CO., INC., 738 15th st. nw. Dist. 6830.

$37.50 UP. THE DENVER, 1419 Chapin St. N.W. 2 rooms, reception hall, kitchen and bath; FRIG., GAS ELEC. included. Newly dec., elevator; res. mgr. Ad. 9693.

$37.50 1107 11TH ST. N.W. Downtown apartment. Unit of 1 room, dining alcove, kitchen and bath. Murphy bed. Gas for cooking and refrigeration included in rent. Manager on premises. LINKINS CO. 1733 De Sales St. N.W. Dist. 3522.

$37.50 to $105. KEW GARDENS, 2700 Que st. nw. 1 room, kitchen and bath; electricity and gas free; $37.50; 6 rooms, kitchen and bath, $105. Refrigeration on house current. Resident manager. RANDALL H. HAGNER & CO., 1321 Conn. ave. Decatur 3600.

$37.50 UP. THE RIVERSIDE, 2145 C St. N.W. Downtown, yet out of the "heavy traffic" district. Convenient to all Government departments. Unobstructed view to beautiful Lincoln Memorial, Potomac River Boulevard and park system. Electrolux refrigeration. Switchboard. 24-hour elevator service. 1 room, kitchen and bath to 3 rooms, kitchen and bath. Furnished if desired at a slight additional cost. Manager on premises. AMERICAN SECURITY & TRUST CO. Real Estate Dept. NA. 4815.

$40.00 1830 CALIFORNIA ST. N.W. 2 rooms, kitchen, bath and porch. Electric refrigeration. Resident Manager. H. G. SMITHY CO. 1418 Eye St. N.W. Nat. 5904.

$40.00 TO $72.50. THE MARNE, 2400 13TH ST. N.W. 2 and 3 rooms, kitchen and bath, and 5 rooms, kitchen and bath. Electric refrigeration. Resident Manager. H. L. RUST CO. 1001 15th St. N.W. Nat. 8100.

$40.00 501 B ST. NE. 4 rooms, kitchen and bath. A. M. COOPER, 830 11th st. nw.; Nat. 1332.

$40.00 2400 16TH ST. N.W. Washington's exclusive apartment hotel opposite Meridian Hill Park and adjacent to Embassy Row. Electricity and refrigeration on house current. Restaurant and garage in building. 1 room and bath $40.00. P. J. Kohlhammer, Mgr., Col. 7200. WEAVER BROS., INC. Washington Bldg. Dist. 9486.

APARTMENTS—Unfurnished 52 (Continued.)

$40.00 UP. 1207 PARK ROAD N.W. Desirable, convenient. Two rooms, kitchen, dinette and bath; closets; electric refrigeration. Janitor. B. E. MATHEWS, NAT. 3853.

$41.50 PARK TOWERS, 2440 16th st. nw. One room, dressing room and bath; electric refrigeration; 3 elevators, switchboard; garage. Resident Manager. SHANNON & LUCHS CO., 1505 H st. nw. Nat. 2345.

$42.50 AND $45.00. 1809 BELMONT ROAD. 2 rooms, kitchen and bath; newly decorated throughout; electrical refrigeration; one block from 18th and Columbia Rd.; convenient to car lines, stores and churches. NAT'L MORTGAGE & INV. CORP. 1004 Vermont Ave. Nat. 5833.

$42.50 Nr. Capitol. 5 rms., bath, sleeping porches; also 2-car brick garage; $10. Me. 2090 or Co. 0695.

$42.50—Front apartment with wide living room; spacious, lighted closet containing roll-away bed. Modern tiled bath with built-in tub, needle shower and full-length mirror door. Dinette for four-chair table. Completely equipped kitchen, with free Frigidaire. In perfect condition. NEW AMSTERDAM APARTMENTS, 2701 14th St. N.W.

$42.50 AND $53.50. RANDALL MANSIONS, 1900 Lamont st. nw. 1 room, kitchenette and bath, $42.50. 2 rooms, kitchen, dinette and bath, $52 and $53.50. All bright, cheerful outside apartments, equipped with Murphy beds and electric refrigeration. Elevator. Call Resident Manager, Col. 5425-W or NATIONAL MORTGAGE & INV. CORP. 1004 Vermont Ave. Nat. 5833.

$42.50 1483 NEWTON ST. N.W. Desirable 3-room, kitchenette and bath, porch; General Electric refrigerator. GEORGE F. HANE, 1422 F St. N.W. Nat. 3964.

$42.50 and up. 1413 GIRARD ST. N.W. Two rooms, reception hall, kitchen, bath; electric refrigeration on house current. Newly decorated. Laundry room equipped with electric washer. LEE D. LATIMER CO. 728 Investment Bldg. Nat. 4146.

$45.00 CAVANAUGH COURT, 1526 17th St. N.W. 2 rooms, kitchen and bath. H. G. SMITHY CO. 1418 Eye St. N.W. Nat. 5904.

$45.00 2926 PORTER ST. N.W. 2 rooms, kitchen, bath and large screened porch. Electrical refrigeration. Resident Manager. H. G. SMITHY CO. 1418 Eye St. N.W. Nat. 5904.

$47.50 1326 GIRARD ST. N.W. Living room (bay window, fireplace), bedroom; modern kit., dinette, shower bath, frigidaire. Col. 0769.

$47.50 1138 CONN. AVE. 3 rooms, kitchen and bath. H. G. SMITHY CO. 1418 Eye St. N.W. Nat. 5904.

$47.50 THE SIBLEY, 15 M st. nw. Within walking distance of G. P. O., City Postoffice and Union Station; 3 rms., kit., rec. hall and bath. Free Frigidaire. Resident Manager, Apt. 5. J. C. WEEDON. 1727 K st. nw. Met. 3011.

$47.50 1619 30TH ST. N.W. 3 rooms, kitchen and bath. Electric refrigeration. Resident Manager. H. G. SMITHY CO. 1418 Eye St. N.W. Nat. 5904.

$47.50 TO $52.50. SEVILLE, 2129 18th St. N.W. 4 and 5 rooms, kitchen and bath; electrical refrigeration on house current; $47.50 to $52.50. Resident manager. WASHINGTON LOAN & TRUST CO. Real Estate Dept. Nat. 3440.

$48.50 and $50. 513 PEABODY ST. N.W. 3 rooms, kitchen, dinette and bath. Porches. Electric refrigeration. Resident manager. WM. H. SAUNDERS CO., INC. 1519 K St. N.W. Dist. 1015.

$50.00 PELHAM COURTS, 2115 P St. N.W. 2 rooms, kitchen and bath and balcony. Frigidaire on house current. Elevator, switchboard. H. G. SMITHY CO. 1418 Eye St. N.W. Nat. 5904.

$50.00 3018 PORTER ST. NW. Large living rm., 2 bedrms., kit., din., bath, elec. refrig. Apply 2913 Porter; Cleve. 0137.

$50.00 1014 14TH ST. N.W. 3 rooms, kitchen and bath. H. G. SMITHY CO. 1418 Eye St. N.W. Nat. 5904.

$55.00 3153 MT. PLEASANT ST. N.W. Desirable 4-room, kitchenette, pantry and bath apartments. General Electric refrigerators. GEORGE F. HANE 1422 "F" St. N.W. Nat'l 3964

$55.00 THE PARK LANE, Pa. Ave. at 21st St. A smart, downtown apartment. Two rooms, kitchen, dinette and bath. Frigidaire on house current. 24-hour elevator switchboard and bellboy service. Resident manager.

$55.00 AND $60.00. 2300 18TH ST. N.W. 4 and 5 rooms, kitchen and bath. Elec. refrigeration; newly decorated throughout; all outside rooms; close to stores, movies and car lines. Resident manager on premises. NATIONAL MORTGAGE & INV. CORP. 1004 Vermont Ave. Nat. 5833.

$57.50 TO $60.00. 900 19TH ST. N.W. northwest corner Eye st. 2 rooms, kitchen and bath; refrigeration included; 2 elevators; switchboard. Res. Mgr. SHANNON & LUCHS CO. 1505 H st. nw. Nat. 2345.

$60.00 THE PARK LANE, Pa. ave at 21st st. A smart, downtown apt. Living room, bedroom, dining room, kitchen and bath. Corner apt.; all outside rooms; Frigidaire on house current; 24-hour elevator, switchboard and bellboy service. Resident Manager.

$60.00 MARYLAND COURTS, 9th and Md. Ave. N.E. 3 rooms and bath. Frigidaire on house current. Elevator. Switchboard. H. G. SMITHY CO. 1418 Eye St. N.W. Nat. 5904.

$60.00 THE ALLISON, 4425 14th St. N.W., at Allison St. Completely redecorated. 3 rooms, kitchen and bath. Electrical refrigeration on house current. Resident Manager, Apt. 25. L. E. BREUNINGER & SONS, INC. 211 Investment Bldg. Nat. 2040

$60.00 THE MONTEREY, CONN AVE. and Porter St. 3 rooms, kitchen, bath and large porch; Frigidaire on house current; elevator. Resident Manager. H. G. SMITHY CO. 1418 Eye St. N.W. Nat. 5904.

$65.00 THE NETHERLANDS, 1860 Columbia Rd. Quiet, refined building; 3 rooms, kitchen and bath. H. G. SMITHY CO. 1418 Eye St. N.W. Nat. 5904.

$65.00 2926 PORTER ST. N.W. Ideal for children. 3 rooms, kitchen, bath and porch. Electric refrigeration. Resident Manager. H. G. SMITHY CO. 1418 Eye St. N.W. Nat. 5904.

THE
HOLMES
3020 Dent Place
GEORGETOWN
4 Rooms—
kitchen and bath, very desirable apartment.... $40.50
Ownership Management
C. A. SNOW COMPANY
710 EIGHTH STREET N.W.
710 8th St. N.W. Nat. 1921

APARTMENTS—Unfurnished 52 (Continued.)

1530 R. I. AVE. N.E.
Two and three rooms, dinette, kitchen, bath, screened porch.
ELEVATOR SERVICE.
Electric refrigeration on House Current.
RESIDENT MANAGER
Phone DEcatur 4417 or NAtional 8206.

TILDEN HALL
Corner Connecticut Ave. and Tilden St. N.W.
One room, kitchen and bath, to three rooms, kitchen and bath, $40 to $65 per month. P. B. X. telephone, refrigeration on house current.
Complete Playground for Children
Resident Manager
H. L. RUST CO.
1001 15th St. N.W.
NA. 8100

COLORED—Capitol Mansions, 637 3d st. N.E.—1 rm., kit., dinette, bath, $32; 2 rms., kit., dinette, bath, $37.50 up.

COLORED—2 or 4 rms. and bath; a. m. i. 2412 17th st. nw. Apply janitor.

COLORED—Refined home; 3 rooms, kitchen and bath; modern; desirable NW. location; reasonable. PO. 2137.

COLORED.
1450 Pea St. N.W.
5 rooms, bath, electricity, Arcola hot-water heat; good condition..$40.00
1611 Church St. N.W.
4 rooms, bath, electricity; Arcola hot-water heat; good condition..$37.50
1121 22d St. N.W.
4 rooms, bath, elect., latrobe......$32.50
GEORGE F. HANE,
1422 F St. N.W. Natl. 3964.

BUSINESS PROPERTY—Rent 54

STORE—Large show window; private wash rm.; any business. 1125 14th st. nw.

OFFICES—STUDIOS for Rent 55

EDMONDS BLDG.
917 15th st., opposite McPherson Square. Large, well-ventilated offices in suites of 2, 4 or 6 rooms. Complete service designed to appeal to substantial tenants. Very low rentals. SHANNON & LUCHS CO., 1505 H st. nw. Nat. 2345.

HOUSES—Rent—Furnished 57

BROOKLAND—$55; attractive semidetached, 5-room home; yard; elec. refrig.; well furnished, comfortable; adults preferred (one well-behaved child). Owner leaving for Florida. Price reduced for immediate rental. Nat. 4750.

HOUSES, ALL SECTIONS. GIBSON RENTAL BUREAU, INC. 816 15TH ST. N.W. NAtional 5578.

HOUSES—Rent—Unfurnished 58

BROOKLAND, 1230 Perry st. ne.—Brick, semi-detached; a.m.i.; completely remodeled; newly papered; perfect condition; $45 month. Nat. 2342.

BUCHANAN ST. NW., 429—6 rooms and bath; breakfast porch; inclosed sleeping porch, garage; good cond.; reas.

BUNGALOWS, NEARBY VA. AND MD.—Modern 4 rooms, bath to 8 rooms, 2 baths; $30 to $50. Cleveland 4733. Leslie D. Measell.

C ST. SE., 1517—2-story brick; 6 rooms and bath; h.-w. h., elec.; garage; $34.50. Rental agents, Dr. A. Henry, Inc., 1016 Eye st. nw.; Nat. 4675.

CHEVY CHASE, D. C.—Six-room colonial brick house; bath, shower; oil burner; garage; garden; fireplace; distinctive neighborhood; rent, $75, or will sell on terms like rent; bargain price; no brokers. Mrs. Waters, Fairfax Hotel, Apt. 311. Potomac 4480.

CHEVY CHASE DRIVE, MD., 116—Good 9-room house, newly decorated throughout; 2 baths, 2 porches, hot-water heat, oil burner, garage, large lot; desirable location. National Metropolitan Bank, Trust Dept.; NA. 1308.

CHEVY CHASE, D. C.—8-room modern home; perfect condition; porches; 2-car garage. SPECIAL price for winter to good tenants. Telephone OWNER, Wisconsin 3652.

CHEVY CHASE, D. C. (3500 Morrison st.), 6 rooms and bath; a. m. i.; garage; $71. G. B. LIKENS, Nat. 8095.

CHEVY CHASE, D. C.—3207 Oliver st. Detached; center-hall plan; 6 rooms; a. m. i.; Frigidaire; 2-car garage. EM. 7964.

CHEVY CHASE, MD.—6 rooms, sun porch, bath; refrigeration; repapered; double garage under house. 415 Raymond st.

CHERRYDALE, VA.—Six rooms and bath; a. m. i.; 2-car garage; large lot; rent greatly reduced. For inspection call Mr. Fisher, Dist. 5231; evenings, CO. 5610.

COMFORTABLE 7-room house; nr. schools, theaters, markets, stores, transportation. 3510 New Hampshire ave. nw.; ADams 9874. Open 10 to 4.

EMERSON ST. NW., 1505—7 rooms and bath; oil heat. K. M. Livingstone, 923 15th st. nw.; Dist. 0700.

FOR RENT—By owner, open and lighted, repossessed, detached brick and stucco, 5719 Nebraska avenue, Chevy Chase, D. C., 7 rms., 2 baths, large, private veranda; 2-car gr.; lot, 6,000 sq. ft. Clev. 4733.

FOR RENT—Repossessed houses and bungalows, by owner, Chevy Chase, D. C. and Va. and Md., $40 to $90. Fulton R. Gordon, 1427 Eye st. nw. Dist. 5231.

FRIENDSHIP HEIGHTS, Md. (232 Prospect st.)—5-rm. bungalow maid's rm.; front, rear porches, a. m. i.; $50. WI. 3414.

GET OUR for-rent list of modern homes and apartments; reasonably priced. John F. Donohoe & Sons, 314 Pa. ave. se.

KILBOURNE PL. NW., 1748—6 rooms, large living room, fireplace, garage, good condition; rent, $65. DE. 2750.

Mt. IDA, VA.—Six rms. and bath; semi-detached home; modern; convenient to schools, transportation and stores; $35. For inspection call Mr. Fisher, Dist. 5231; evenings, Col. 5610.

NEARBY VA.—Detached, colonial home; 6 rooms and bath; modern; house like new; 2-car garage; large lot; conv. to stores, transportation and schools; $45. This is an outstanding rental bargain. Mr. Fisher, Dist. 5231; evenings, Col. 5610.

OWNER will rent Chevy Chase, D. C., detached brick; 6 large rooms, beautiful bath, veranda, oil burner, lot 7,048 sq. ft. L. D. Measell, Clev. 4733.

PEABODY AND 2D ST (6000 2d st. nw.)—Bungalow, Spanish design, 6 rooms, large basement, garage, yard; perfect condition; vacant; near school and car lines. Nat. 2342.

8-ROOM, bath brick house; newly papered and painted; $30 mo. Lin. 6609-J.

14TH ST. NW., 5204—9 rms., 2 baths, 3 inclosed porches; garage; excellent condition. Call OWNER, GE. 6411.

$32.00 Bungalow; 4 rooms, bath; h.-w. heat; garage; 3313 E st. se. A. W. LEE, District 4600.

ADAMS MILL RD. NW., 3127—6 rms., 2 baths, maid's rm.; oil burner; $80. BRODIE & COLBERT, Nat. 8875.

GET MY BIG RENT LIST. Harry B. Pitts. 1343 H St. N.W. Met. 4300.

1747 FIRST ST. N.W.
Corner brick dwelling, 6 rooms and bath, electricity, hot-water heat, $45.00. GEORGE F. HANE, 1422 F St. N.W. Natl. 3964.

17 WEST IRVING ST., Chevy Chase, Md.—Corner Magnolia parkway, 12,500 sq. feet, large trees and shrubbery; attractive 8-room and bath house, 4 bedrooms; h.-w. h., tastefully decorated; garage; $75 per mo HERMAN E. GASCH, 923 15th St. N.W. NA. 3239.

4228 3rd ST. N.W.
6 rooms and bath, hot-water heat, electricity In first-class condition; $57.50 month. L. E. BREUNINGER & SONS, Inc., 211 Investment Bldg. Nat. 2040.

4513 Kansas Ave. N.W.
Six rooms, bath, garage, 2 inclosed porches; hot-water heat, electricity; in good condition; $52.50 mo. L. E. BREUNINGER & SONS, INC. 211 Investment Bldg. Natl. 2040

$90—3904 Northampton St. N.W.
Bungalow, 7 rooms and bath; lavatory. Very large closets, hot-water heat, built-in garage; 1 block from Chevy Chase Circle. Entirely redecorated. HENRY J. ROBB, Inc. 1024 Vermont Ave. Dist. 8141.

2724 13TH ST. N.W.
9 rms. & b.; h.-w. h., elec.; $65.00.
2111 FIRST ST. N.W.
10 rms. & bath; h.-w. h., elec.; $60.00.
514 SHERIDAN ST. N.W.
Semidet. brk.; 6 r. & b.; h.-w. h., elec.; $47.50.
3611 11TH ST. N.W.
Brk.; 6 rms. & b.; h.-w. h., elec., gas; $52.50.
1711 18TH ST. N.W.
12 rms., 3 b.; h.-w. h., elec.; $100.00.
L. T. GRAVATTE
729 15th. Realtor. Natl. 0753.

HOUSES—Rent—Unfurnished 58 (Continued.)

3392 Stuyvesant st.—Chevy Chase, D. C. Detached 6-room home; garage; $65. DONNELLY & PLANT, INC., 1374 Park rd. Col. 0838.

FURNISHED or Unfurnished 59

FOR RENT
Furnished and Unfurnished Houses and Apartments, Best sections of city and suburbs.
Randall H. Hagner & Co.
1321 Conn. Ave. DE. 3600

SUBURBAN—For Rent 61

CLARENDON (26 Woodstock st.)—6-rm. house; modern; convenient loc.; $40; furn., $42.50.

LYON VILLAGE, VA.—3 Cherrydale ave. 4 rms. bath; h.-w. h.; $42. K. M. Livingstone, 923 15th st.; Dist. 0700.

SPRING DRIVE, 126, Lee Heights, Va.; 7 lg. rms., h.-w. h., elec., bath, double gar.; large yard; flowers; good neighborhood. Wal. 8622.

$35.00 Cherrydale, Va., 59 EDGEWOOD AVE. 5-room-and-bath bungalow; a. m. i.; corner lot. Inquire T. B. Daugherty, 61 Mellwood ave., Cherrydale, Va.

4 r. bungalow, a. m. i.; gar., $25.
5 r. and b.; a. m. i.; gar., $35.
8 r. and b.; a. m. i.; gar., $35.
9 r. and b.; a. m. i.; gar., $50. Nat. 5371

CARMODY HILLS.
4, 5, 6 room bungalows, $15-$25 mo. Phone Capitol Heights 190-R.

BETHESDA, MD.
7254 Wisconsin ave.—6 rooms, bath, hot-water heat, garage............$55 mo.
7317 Old Georgetown rd.—8 rooms, a. m. i., suitable rooming and boarding ....$50.50 mo.
Other attractive bungalows and cottages, $30 to $55 month.
THOMAS E. HAMPTON
7255 Wisconsin ave. Tel. Bradley 244.

WANTED—TO RENT 65

LIST your vacant property with us; we have more tenants than houses. K. M. Livingstone, 923 15th st. nw.; DI. 0700.

LIST YOUR PROPERTIES for rent with Graham & Ogden, 313 Woodward Bldg., Natl. 3689; 803 King st., Alex. 1300.

LIST YOUR PROPERTIES WITH US For Sale or Rent. Quick and Personal Service. Lewey, Inc. 1003 K St. N.W. District 3623.

WANTED—UNFURNISHED APARTMENT in good section, for refined adults; references. NAtional 4750 bet. 9 and 5:30.

HOUSES FOR SALE 68

A DETACHED brick home just west of Sixteenth street containing six bedrooms, for $13,250. There are also two modernly equipped baths and a most attractive first floor. The house is equipped with oil burner, refrigeration, linoleum, and is in splendid condition. It is on a good lot, with trees and shrubbery. District 1017.

AT $5,500.00 a lovely home completely renovized and put in new-house condition. This home, located in a good Northwest section convenient to car line and stores has six bright rooms and bath, hot-water heat, screens, electric lights, automatic storage heater and fireplace with Radiantfire. The kitchen is most attractive with brand-new linoleum kitchen cabinet, &c. There is a glass-inclosed screened breakfast porch. You will also find a nice yard and a detached garage. An exceptional bargain. Dist. 1017.

FOR SALE BY OWNER—Open and lighted, repossessed, detached brick and stucco, 5719 Nebraska avenue, Chevy Chase, D. C., 7 rms., 2 baths, large, private veranda, 2-car gar. Lot, 6,000 sq. ft. Clev. 4733.

HERE it is! New center hall brick; 3 baths, fireplace, recreation rm.; gar.; under $10,000. Ad. 4786.

WILL consider small house in trade or sell at sacrifice! New 6-rm., 2-bath brick home; Glover Park east of Wisc. ave.; recreation rm.; elec. refrigid.; gas; nr. schools, stores and transportation. Call Geo. 4343.

NEW HOUSE, 1824 Bay st. se., between 18th and 19th, B and C sts.—6 large rooms, colored tile bath with shower, glassed and heated sleeping porch, oil burner, Frigidaire, Oxford cabinet, concealed radiation, large lot and garage. Something new and attractive in row house designing. Unusually reasonable terms to responsible purchaser. Only $100.00 down. Call MR. CLARK, NAtional 3007. Keys at 1830 Bay st. se.

$9,000—Chevy Chase, west of Conn. avenue. This 10-room, 2-bath home with large lot, 9,000 sq. ft., is a speculation or a real investment for a family that needs large, spacious rooms, big porches and comfort. Close to all conveniences. Phone NAtional 1438 until 9 p. m.

$5,800—Semidetached, near Soldiers' Home. In perfect condition. Must be sold. A real home purchase. Call NAtional 1438 until 9 p. m.

BEAUTIFUL CORNER HOME
EDGEMOOR, MD.
A center-hall plan colonial home on a large lot, 100x215 feet in the best section of this popular suburban community. Eight large rooms, three baths, maid's room and bath, two spacious porches; two-car garage to match the house. Price, $17,500 with good financing arranged. SHANNON & LUCHS CO. 1505 H St. NW. Na. 2345.

$7,250—BROOKLAND CORNER.
2930 10th st. ne.; open until 9 p. m.; beautiful corner brick, with nicely landscaped lot; 6 rooms and bath, sleeping porch; built-in garage; vacant; in perfect condition; easy terms. WM. M. THROCKMORTON. PO. 4491. DI. 6092.

$7,500 437 QUINCY NW., facing Soldiers' Home. 7 rooms (4 bedrooms), bath; all modern; new house condition; garage. R. V. MARCERON. 1010 Vermont Ave. N.W. Nat. 6588.

CAPITOL HILL BARGAIN
Brick house; six large rooms; reception hall and tile bath. Brick garage and double porches; oil burner and Frigidaire. Excellent condition, a real home. Located on wide avenue near Capitol. Act quick. $7,600. Lincoln 4991.

1846 PARK ROAD
IN BEAUTIFUL MT. PLEASANT.
Attractive eight-room brick; colonial front porch, two rear porches, large yard and garage. In new house condition. A home and investment at $9,750.
WALTER A. BROWN,
1400 H St. N.W. National 1652.

A CHARMING HOME
Elegant 7-room brick house, just completed; center hall with attractive stairway, fireplace, hot-water heat, tile bath, 4 bedrooms, large back porch, built-in garage; beautifully located; one car fare. Price reasonable for this high-class dwelling. J. M. EARNEST, OWNER & BUILDER, 3821 34th St. Mt. Rainier, Md.

3033 ALBEMARLE ST.
BUNGALOW—EAST OF CONN. AVE.
Beautiful Forest Hills. Select and exclusive detached residential section, near Rock Creek Park. Eight rooms (2 bedrms., tiled bath and lavatory on 1st fl.; 2 bedrms., reception hall and bath on 2d); oil heat, elec. refrigeration. Beautiful terraced lawns, 60x150; 2-car detached garage. MUST BE SOLD.
L. T. GRAVATTE
729 15th St. Realtor. Natl. 0753.

LOTS for SALE 72

HILLCREST—Sw. cor. 30th and Akron pl.; 200 ft. north of Alabama ave.; all imp., including sewer; on grade; bargain, $1,050. DI. 7965 or CL. 0764, Apt. 418.

$400 COLMAR MANOR, MD. 3 blocks from Baltimore pike; level building lot; improvements; original cost $800. ADELBERT W. LEE, 1343 H st. nw.; Dist. 4600.

FARMS—Land for Sale 74

$50 DOWN—5 acres, woods; 16 mi. D. C.; price $145. AD. 6353-W.

67 acres; field grown up in bushes; good wood and timber; well; spring, running water; 1 mi. R. R. station and hard road; 18 mi. D. C. $1,300. $500 cash and terms.

28 acres, 3 acres woods; fenced; fruit; running water; ½ mi. to pike, church, store and school bus; 18 mi. D. C. Old 8 room house and other outbuildings $2,200. $500 cash and terms.

1 acre; 4 room house; ¾ mi. to pike; 18 mi. D. C. $500 cash.

50 acres; some woods; fruit and shade; gravel road; 1 mi. pike; 13 mi. D. C.; electricity available; close to R. R. station; 6 rm. house, 2 porches, pantry; barn and chicken house. $6,000. $1,000 cash and terms.

40 acres; grand view; fruit and shade; 7 rm. stone house with bath; elec.; on hard road; 40 mi. D. C.; close to churches, schools, R. R. $7,000; reasonable cash and terms.

Wooded tracts; small farm; mountain view; homes; cheap for cash.
PAUL T. POWELL
HERNDON, VA. TEL. HERN. 133

WANTED—REAL ESTATE 77

ALL CASH for small houses; no commission charges; immediate action. Mr. Crawford, DI. 4309; 1010 Vermont ave.

Winnie Winkle, the Breadwinner

Help Wanted

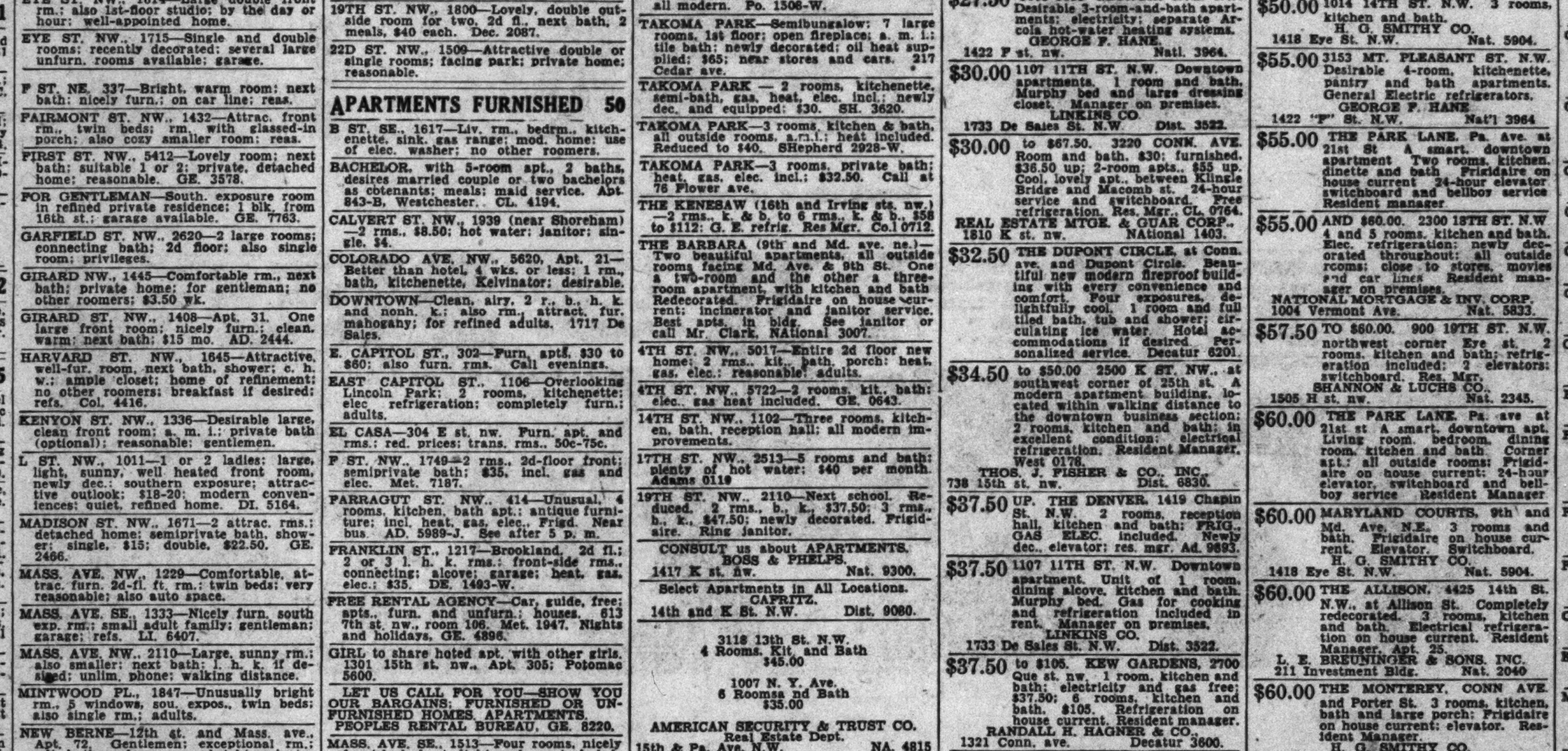

Read The Washington Post's Comics to Start Every Day With a Smile

"Cap" Stubbs — Rehearsals — By Edwina

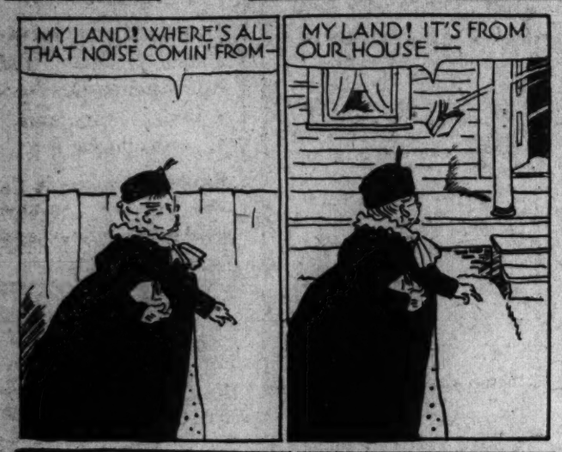

Walt Mason, Himself

Against It.

I am opposed to every plan that has been framed by mortal man. "I am against it," I observe, when statesmen show some modern curve and talk of measures that might aid in jacking up the Nation's trade. Perhaps I ought to wait a spell, and study all those measures well before I say they are a fraud, designed to swipe the poor man's wad. But I'm impatient to be heard, and swear such measures are absurd, and those who frame them are cheap skates, who'd spoil the whole United States. In home affairs I am the same; I am opposed to every game that calls for paying out a bone, that to my grandad was unknown. My relatives, all men of worth, are scattered over all the earth, and they're against all sort of things, and their united protest rings whenever there is talk of change, of measures novel, new and strange. Because of us plans meet defeat, and progress goes on leaden feet, and slumps which should be soon dispersed hang on for years and do their worst, and trade revivals which appear blow up and sink in mid-career, and while blue ruin is in sight, we pride ourselves on being right. "We are conservative," we say: "we'd have things done the good old way, we stick to landmarks tried and true, we are opposed to all things new, we are against whatever looks like something dug from modern books." The wonder is we are so proud of being an "against it" crowd.

(Copyright, 1933.)

Today's Crossword

ACROSS.

1 Stuffs with a soft substance
5 Old
9 Writing material
14 Encourage
15 Title
16 Anoint
17 Straight lines cutting curves
19 Legislative bodies
21 Coats with metal
22 Fodder pit
23 Deed
24 Still
25 Official papers for foreign travel
27 Was under obligation
29 Remain in expectation
30 Cover
31 Tablet
32 Foundation timber
33 City in Czechoslovakia
36 Article
37 Destiny
38 Card with three spots
39 Symbol for tellurium
40 Freedom from disease
42 Regretted
43 Mottled appearance in mahogany
44 Shelter
45 Infant
46 Repair
47 Return like for like
50 Ribbed cloth
51 One: Scotch
52 Solitary
53 Indicate
56 Rolling up
58 Oils
59 Regale
60 Silkworm
62 Hypocritical talk
63 Artificial fly for fishing
64 Assert to be untrue
65 Other

DOWN.

1 Stinging insect
2 Brother of Cain
3 Decomposed
4 Asserted
5 Insects
6 Aeriform fluid
7 Type square
8 Cease
9 Dressed in a full suit of plate armor
10 Literary fragments
11 Old explosive devices
12 Choose by vote
13 Musical characters
18 Meshed fabric
20 Elevated railways: colloq.
22 Water excursion
25 Pallid
26 Greasy
27 Large marine fish
28 Diminish
29 In the company of
32 Moon
33 Victim
34 English school
35 Necessity
37 Wingless insect
38 Pipe
41 Changed
42 Grade
43 Act of reposing
45 Struck noisily
46 Threaten
47 Log floats
48 Accustom: var.
49 Electrified particle
50 Female ruff
53 Heavy wagon
54 Cards next below the Jack
55 Princely Italian house
57 Fall behind
58 Cotton-seeding machine
61 Note of the scale

Solution of Yesterday's Puzzle.

M	A	P	S			N	A	P		P	A	T	H	
A	L	E	E			E	V	A		A	S	E	A	
C	A	N	T			B	A	R	O	N	I	A	L	
E	R	G	O	T		T	E	N		A	L	L		
			U	N	A	W	A	R	E	S				
A	L	I		F	O	R			P	A	L	E		
D	E	N	O	T	E		H	E	A	L	E	R		
D	A	S	H			S	E	R		L	E	G		
			O	B	D	U	R	A	T	E				
S	E	W		Y	O	N		S	A	L	A	M		
P	R	E	T	E	N	S	E		S	U	R	E		
A	I	D	A		E	E	L		T	I	M	E		
T	E	S	T		E	T	A		E	A	S	T		

(Copyright, 1933.)

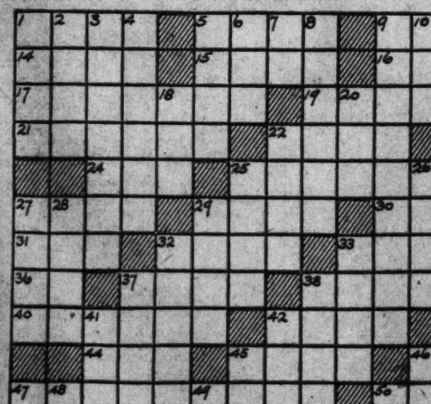

Napoleon and Uncle Elby — By Clifford McBride

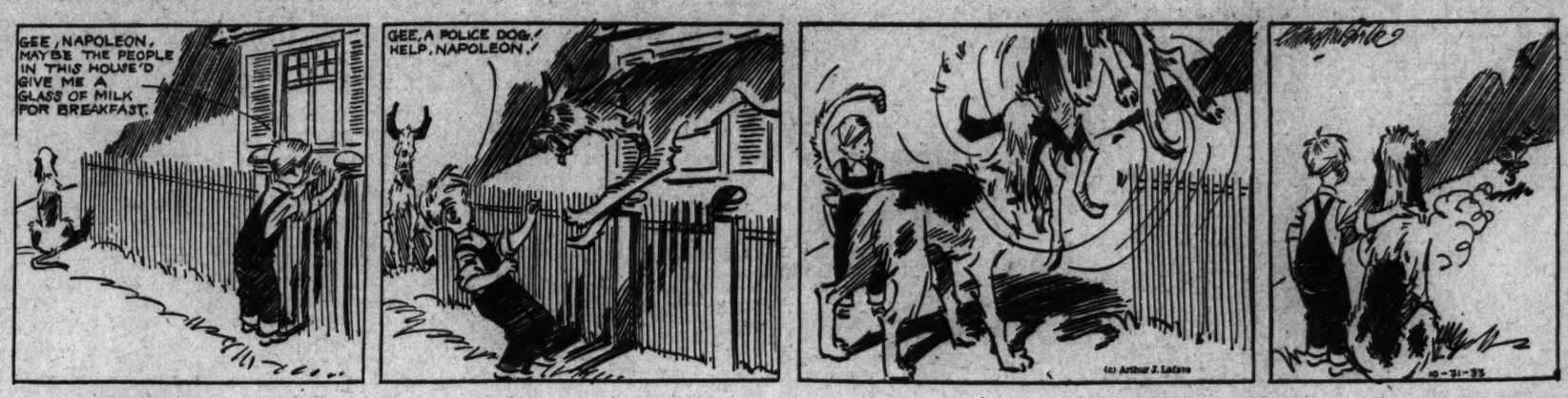

The Gumps — Townsend Again

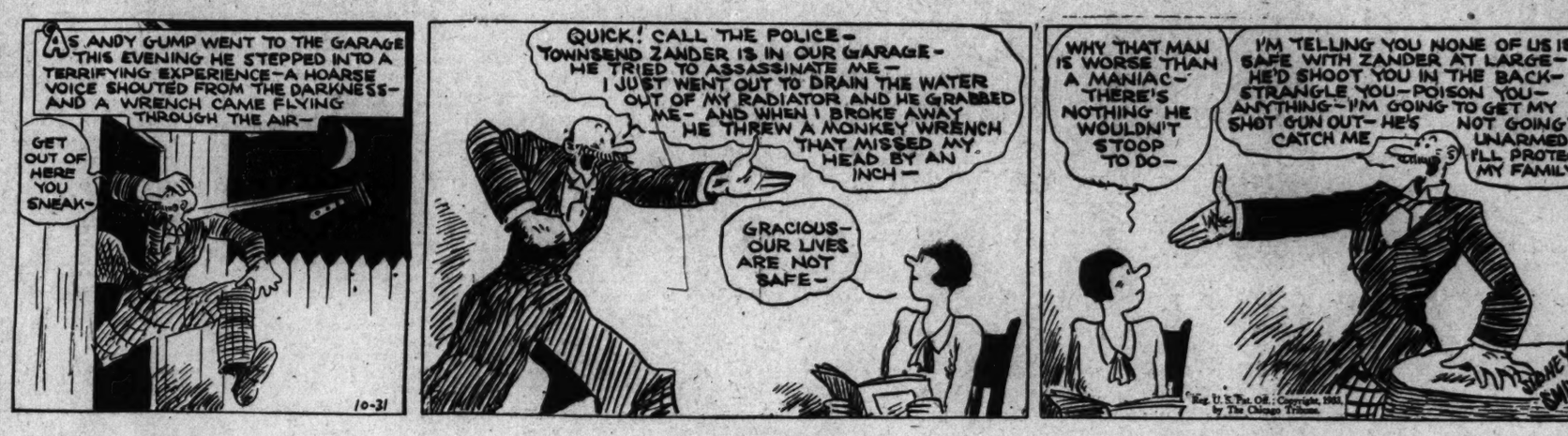

Dixie Dugan — Wise Old Lady! — By J. P. McEvoy and J. H. Striebel

Dick Tracy — (Copyright, 1933, by the Chicago Tribune.) — Up Against It

Joe Palooka — Caught — By Ham Fisher

Minute Movies — By Ed Wheelan

(All rights protected by the George Matthew Adams Service. Trade Mark Registered U. S. Patent Office.)

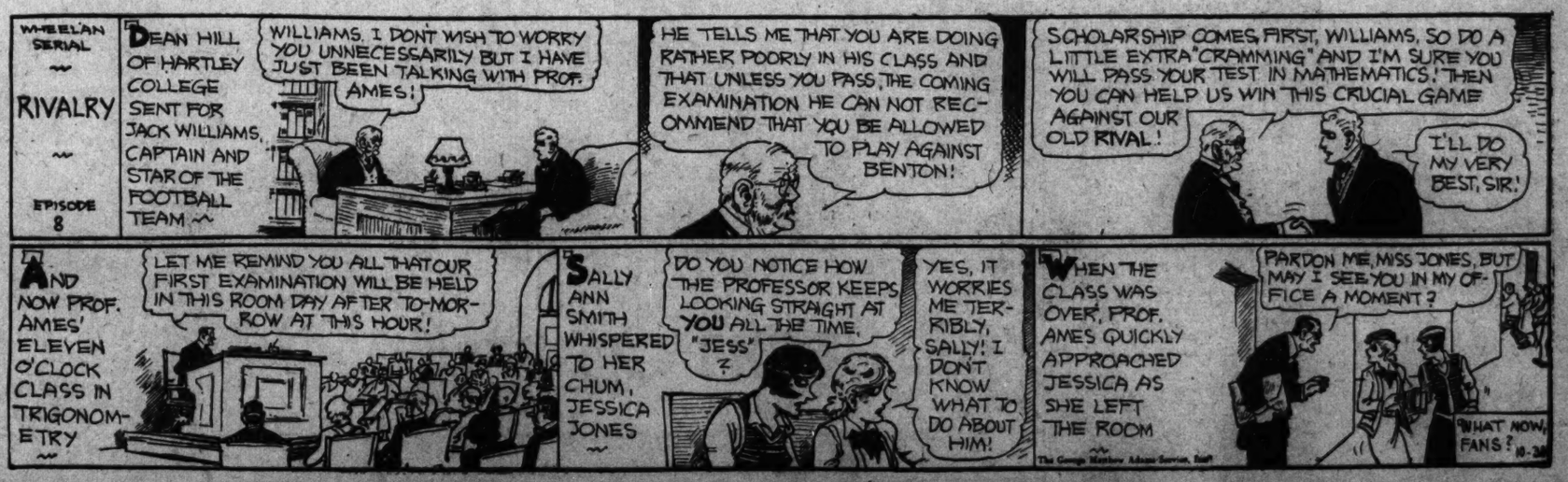

Baby Mine — By Ham Fisher

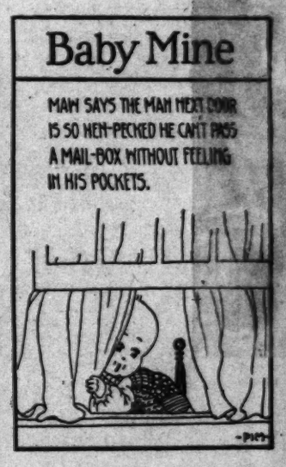

Theaters and Night Clubs Make Elaborate Plans for an Hilarious Halloween

Midnight Show At All of the Film Theaters

Special Programs in Night Clubs; New Stars in Offing; Gossip.

Presumably a matter of some interest, if not positive importance, over the tea cups this morning is where the apple-bobbing, candle-blowing and over-the-shoulder mirror-gazing may best be done after dark tonight.

As a first aid to those intent on keeping alive the spirit of Halloween with a little carnival-making and indoor whoopee after nightfall, it may be pointed out again that practically all of the familiar spots for nocturnal merrymaking, as well as at least one new one, have made elaborate plans to accommodate gay multitudes from the first fall of darkness to the first crack of dawn, with all of the black cats, witches-on-broomsticks, papier mache pumpkins, noise makers and other concomitants of a festival dedicated to the perpetuation of gay traditions thrown in.

The downtown motion picture houses, almost without exception, have laid careful plans to continue their performances well past the witching hour when spooks and goblins are popularly supposed to be abroad in greatest number.

Theater Schedules.

At Loew's Fox, an extra performance has been tacked onto the day's schedule, so that the last showing of the screen feature will begin at 12:45 a. m., with the last stage show preceding it briefly at 11:55 p. m.

The Earle will observe a slightly earlier schedule, although its performance will extend well past midnight. The last stage bill will be begun at 9:53 and the last showing of the picture at 10:30 p. m.

RKO-Keith's similarly is stretching its day over into the early hours of Wednesday, with a final projection of the screen feature, beginning at 12 midnight.

Loew's Palace and Columbia theaters have extended their schedules to present their feature pictures for the last time beginning at 12:20 a. m., and 12:10 a. m., respectively.

Manager Rodney Collier of the Rialto announces that no change in his schedule will be made, but that all patrons of the late performance tonight will be presented with appropriate Halloween favors with the compliments of the management.

Night Clubs Gay Spots.

Among the night clubs, it is worthy of note that Washington's newest and most novel night spot will be thrown open to the public tonight at 9:30 when the Hangar Club will roll wide its doors.

Located in what was formerly the headquarters of the Ludington Line, the new club's decorations, entertainment, staff and cuisine will carry out the aeronautic motif to the extreme. Just across the road from the Washington Airport, even the atmosphere is charged with the spirit and commotions of aviation, planes and passengers arriving and departing throughout most of the night.

Music, as modern as the theme of the decorations, will be furnished by Charley Dawson and his "Musical Pilots," an importation from New York. A floor show, staged twice nightly, also imported from Broadway, will be presented and will be changed weekly.

A last-minute flash from the management is to the effect that Miss Joan Moss, singer and dancer, has been engaged as mistress of ceremonies. Miss Moss has just completed an engagement in Los Angeles and arrived in Washington only last week.

For their Halloween presentation at Pete Macias' new Heigh-Ho Club, the Cansinos, popular Spanish dancers, will offer a completely new program of numbers, featuring the "Cordova," a classic Spanish dance. Although performed many times by Escudero, that greatest of all Gypsy choreographic artists, the "Cordova" has never before been adapted to ballroom uses. Maestro Macias, incidentally, promises many novelties for tonight in the nature of souvenirs, unprogrammed specialties and the like.

Company of 24.

The Shoreham, with its unparalleled environment, is presenting a company of 24 artists brought down especially for the occasion from New York—and its own usual charm.

Walter Von Herbulis, at his popular Club Michel on Thomas Circle, has made every provision for overflow crowds that he confidently expects to be attracted by the size and excellence of his special floor show, the charm of Harry Albert's dance music and the surprises that are in store for his patrons.

The Russian Troika, with its distinctive atmosphere and entertainment, lends itself especially well to the exotic and colorful observance of Halloween and will greet the gala night with a comprehensive program of delightful novelties and the distinguished music of Sascha Shigrinsky's Orchestra.

At the Madrillon, Leon Brusiloff has made similar provisions for an evening of lively and irresistible dance tunes as a background for Host Borra's diverting floor show.

So if you can not manage to have a gay and festive time this Halloween, the fault would seem to be no one's but your very own. There it is, go get it!

Speaking of music, entertainment, etcetera—as we assuredly have been, particularly the etcetera—Frank Werden and his snappy dance aggregation are Washington's newest additions to the growing field of musical entertainment. Werden, former master of ceremonies at a downtown night club, has assembled what is reputed to be a notable group of local musicians, which embodies a clever team of vocalists and some playing novelty artists who lend the programs wide variety. The band is open for bookings and looks forward to a busy season. As an added feature, the band presents a charming pair of local dancers in effective "sister" routines.

The Warners Go Ga-Ga!

The Warner Brothers officials, it seems, are greatly excited over the acquisition of the versatile services of a brilliant young woman for whom they confidently predict great things within the short period of a year.

Sergava is the name of the new star just signed to a Warner contract. She is modestly described as a "composite of glamour, exoticism and beauty such as never before has been seen on the screen."

She was born in St. Petersburg, Russia, in 1910, and was forced to flee the revolution with her parents. Safe in Constantinople, she attended a French convent for two years. Eventually she reached New York after having spent some time in Italy and Greece. She became a ballet dancer with Mordkin, Fokine and others of the greatest stars of the classic school. She danced in Los Angeles at the Philharmonic Auditorium and appeared in Grand Opera productions in Philadelphia. She is a talented pianist. Among her other accomplishments are painting and singing. Her hair is red-gold and she wears it long. Her eyes are slate colored. She is 5 feet 4 inches tall and weighs 96 pounds. The first picture in which Sergava will appear on a Washington screen is "Bedside," starring Warren William.

Outside of these few meager accomplishments, quoted, of course, from the ecstatic Warner blurb, she seems to have nothing much to commend her!

Tallulah Bankhead, who crops up in these dispatches with more or less regularity, will be presented by Guthrie McClintic in Owen Davis' "Jezebel" in New York City on Tuesday night, December 12. There will be no preliminary performances out of town, according to this latest advice from Ray Henderson, chief mimeographer for the McClintic-Cornell enterprises. This production has been delayed many weeks by Miss Bankhead's serious illness from which she is now happily recovering.

No Movie During Tour.

Another of Mr. Henderson's valuable contributions to these vagrant notes would be the news that may already have been anticipated in some quarters that the talking picture of Rudolf Besier's "The Barretts of Wimpole Street," will not be released by Metro-Goldwyn-Mayer until July 1, 1934, in view of the extensive tour Katharine Cornell will make this winter in a repertory comprising this romance as well as "Romeo and Juliet" and "Candida."

As Miss Cornell consistently has declined to appear on the screen, she has arranged her forthcoming tour to include as many one-night stands as possible. In these cities she will act "The Barretts of Wimpole Street."

In order to prepare adequately for the premiere performance of "Footlight Parade," the Warner Brothers extraordinary musical production, starring James Cagney, Joan Blondell, Dick Powell, Ruby Keeler, Guy Kibbee, Frank McHugh and a host of others, which will open its engagement at the Metropolitan Theater on Thursday night at 8:30 o'clock, the last showing of "The Kennel Murder Case," with William Powell, Eugene Pallette, Mary Astor and Helen Vinson, will begin Thursday afternoon at 3. The sale of tickets for "The Kennel Murder Case" will stop at this hour and thereafter only seats for the 8:30 premiere of "Footlight Parade" will be on sale. Tickets for this premiere performance, by the way, are already on sale at the Metropolitan boxoffice as well as at the ten Warner neighborhood theaters in the Capital.

"Replying to Yours——."

For the benefit of those who have made inquiry by telegraph and otherwise, it may be said that the Ada Menken whose photograph is on display in a window at the corner of Fifteenth street and New York avenue as a stage star of about 1882, is not related to the Helen Menken who appeared with Helen Hayes and Philip Merivale at the National last week in "Mary of Scotland."

Although Helen Menken professed to know of a distinguished actress of about the period of a half-century ago by the name of Ada Isaacs Menken she stated that to the best of her knowledge no blood relationship existed between them.

Patriotism Note:

We understand from thoroughly unreliable sources that there is a movement on foot to adopt a new national anthem for these U. S. S. A.

Yes, sir, you guessed it the very first time:

"Nira, my God, to Thee!"

In Search of "Shanghai Lil!"

The dynamic and versatile James Cagney, as he appears in the final sequences of "Footlight Parade," opening Thursday night with a special 8:30 performance at the Metropolitan Theater. The artist has caught Mr. Cagney as the pensive, dancing gob in quest of his inamorata in one of the song hits of the picture. Mr. Cagney will astonish you with his "hoofing."

Gayety

"THE FANDANGO GIRLS." Jimmie Lake presents a new burlesque offering in two acts and seventeen scenes, featuring "Sliding" Billy Watson, Hap Freyer, Joy St. Clair, Tangara, Frank Smith, Charlie Goldie, Lucky Darling and Boots Rush.

Borrowing a leaf from the successful brand of showmanship exploited at the Chicago Century of Progress Exposition, Co. Jimmie Lake this week presents a fan dancer who not only fairly approximates Sally Rand's celebrated simulation of nudist daring, but even goes so far as to appropriate half of the Chicago artiste's name.

"Sally," at the Gayety this week, presumably is not the Miss—and whose pulchritude and deft manipulation of the waving ostrich plumes have elevated her into the $2,500 per week class, but her contribution to the enjoyment of those out front is such as to justify the belief that they would be willing to make up some such jackpot as that, if necessary, to be able to contemplate her gyrations from comfortable chairs down front.

"Sally," however, does not walk away with the show presented by "The Fandango Girls." Washington's favorite, Tangara, appears to no less advantage in two of her provocative specialties and Joy. St. Clair, Lucky Darling, Boots Rush and the other fair charmers on Col. Lake's extensive roster also come in for their share of attention.

The comedy once more is in the capable and veteran hands of such funmakers as "Sliding" Billy Watson, a survival of the old days of Hurtig & Seamon, Hap Freyer, Master La Vine, Frank Smith, Charlie Goldie and divers and sundry others who know their stuff.

The chorus continues to show improvement and adds much this week to an entertainment that may confidently be relied upon to bring joy to the hearts of those who look to the Belasco of Ninth street for their weekly theatrical diversion.

Jimmie has scored again.

Zanzig Opens Music Institute Of Two Weeks

Outlines Activities for Community Centers; Rally Conducted.

Under auspices of the Washington Council of Social Agencies, a music institute of a fortnight's duration was opened yesterday by Augustus D. Zanzig, music director of the National Recreation Association of New York. Mr. Zanzig is well known throughout the United States for his work in stimulating amateur musical activities through informal group singing and other cooperative agencies.

The first meeting of the institute sessions for leaders was held in the Y. W. C. A. Building from 10 a. m. until noon. Mr. Zanzig demonstrated methods of instruction in group singing and outlined the general plan of activities to be carried on in the cammunity centers.

Mrs. Gertrude Lyons, chairman of the institute and president of the Federated Music Clubs, was hostess at a luncheon in honor of Mr. Zanzig at the Women's City Club. Executive workers in the field of music and newspapermen met the guest of honor and discussed with him the comprehensive program he has arranged.

The opening public rally of the institute was held last evening in Roosevelt Community Center auditorium. Members of music clubs, parent-teacher associations, community centers and other organizations made up an enthusiastic audience. Mr. Zanzig talked on the appreciation of music and said the true musical spirit of a nation has its inception in the home and in neighborhood gatherings.

This evening at 8 o'clock, the opening rally for colored groups will take place at Banneker Recreation Center. Community Center "Juvenile Night" will be observed Wednesday at the Eastern High School. Thursday afternoon at 4 o'clock there will be a music hour in the Y. W. C. A. Building.

Junior clubs affiliated with the Federated Music Clubs will present a program Friday evening in the Roosevelt High School, under the direction of Mrs. Charles Brooks Smith, junior State councilor for the District of Columbia Federation of Music Clubs. Forty organizations of young people will participate.

Film Table

Feature pictures and stage shows scheduled:

RKO-Keith's—"Private Life of Henry VIII," at 11:43 a. m., 1:44, 3:45, 5:46, 7:47, 9:48 and 12 midnight.

Palace—"I'm No Angel," at 11:35 a. m., 1:40, 3:45, 5:50, 7:55, 10 p. m. and 12:20 a. m.

Earle—"Ever in My Heart," at 11:20 a. m., 1:50, 4:40, 7:35 and 10:30 p. m. Stage shows at 1, 3:50, 6:40 and 9:35 p. m.

Rialto—"Love, Honor, and Oh Baby!" at 11 a. m., 12:50, 2:40, 4:25, 6:15, 8:05 and 10 p. m.

Loew's Fox—"Meet the Baron," at 11:15 a. m., 1:55, 4:35, 7:30, 10:10 p. m. and 12:45 a. m. Stage shows at 1:05, 3:50, 6:40, 9:20 and 11:55 p. m.

Columbia—"Headline Shooter," at 11 a. m., 12:30, 2:10, 3:50, 5:30, 7:10, 8:50, 10:30 p. m. and 12:10 a. m.

Metropolitan—"Kennel Murder Case," at 11:40 a. m., 1:40, 3:40, 5:40, 7:40 and 9:40 p. m.

Tivoli—"Too Much Harmony," at 2:30, 4:20, 6:05, 7:50 and 9:40 p. m.

Ambassador—"Ever in My Heart," at 6:15, 8:05 and 9:55 p. m.

Miss Ringold Cast as "Aida" In Post Opera

Tickets for Presentation Obtained by 4,500 News Subscribers.

Margaret Ringold, one of the most widely known of American-born operatic sopranos, yesterday was cast in the title role of "Aida," one of a series of eight grand operas The Washington Post, with the cooperation of the International Opera Company of New York is bringing to its readers this month.

In announcing the selection of Miss Ringold to take the leading dramatic part in what is probably the most popular of the Verdi operas, Maurice Frank, director of the opera company, said:

"Miss Ringold has sung 'Aida' in most of the important opera houses of Europe. I know of no one better fitted for a proper presentation of this important opera to Washington music lovers than she.

4,500 Obtain Tickets.

"Though Miss Ringold was born in New York City, she, like the majority of American opera stars, made her reputation in Europe, where she has done most of her outstanding work. She began her musical education in New York, continued it in South America and completed it in the opera houses of Germany, France and Italy.

"Her principal work since returning to this country has been with open-air operas in New York and Chicago and with the Cincinnati opera company."

More than 4,500 music lovers in the Capital area have taken advantage of The Post's offer to give its readers reserved tickets for the operas, which open the week of Sunday, November 19, in Washington Auditorium, at half the opera company's prices, a check of the sales records at the Stieff piano store, 1340 G street northwest, disclosed yesterday.

Seats Sold by Mail.

A copy of today's Post and 30, 46 or 55 cents is all that is required to secure a reserved seat to any of the operas with the exception of a special Saturday afternoon performance of "Aida" for high school music tudents of the Washington area, for which seats are selling at 25 and 40 cents.

Each opera—"Pagliacci," "Carmen," "Gioconda," "Rigoletto," "Traviata," "Faust," and "Trovatore"—will be presented complete and with the usual grand opera trappings, costume, chorus, ballet and orchestra.

Persons unable to make ticket purchases at the Stieff store may mail their orders together with an identifiable portion of The Post to the International Opera Company, in care of the store or the Washington Auditorium.

Learn the power of tiny messages in Post Classified Ads. Low cost and quick response. Just phone National 4205.

Adolfo Betti Gets Coolidge Medal for His Aid to Music

Ambassador of Italy and Swiss Minister See Presentation.

Adolfo Betti, who, for 25 years was director and first violinist of the Flonzaley String Quartet, was presented the medal of the Elizabeth Sprague Coolidge Foundation yesterday afternoon at the Founder's Day concert in the chamber music auditorium of the Library of Congress.

The recipient was honored by the presence of M. Marc Peter, Minister of Switzerland, and Signor Augusto Rosso, Ambassador of Italy. The citation was pronounced by Dr. Herbert Putnam, librarian of Congress, who said:

"It is the custom of the Foundation not merely to promote achievement in chamber music, but to recognize it, and from time to time it will do so by the award of a medal for an unusual example of it. Its first such award, a year ago, was to a musicologist and patron of music with whom music as an art was an informal avocation. Today it proposes one to an artist.

"Selection Not Difficult."

"Considering the multitude of existing artists of ability and distinction, the selection of the first one for such an award might have seemed difficult. It did not prove so. Our interest is chamber music; the characteristic unit in chamber music is the string quartet; the string quartet that for 25 years brought to the American public in 450 cities of 45 States the most delicate interpretations of the most refined programs of chamber music was the Flonzaley, and it is to the leader of the Flonzaley during that quarter century that the award goes today.

"It goes to him in recognition of the inestimable benefit which the quartet has rendered to musical appreciation in America and in special recognition also of the qualities in himself which caused him to subordinate to the service of the organization the gratifications which might have been his as an individual virtuoso. Such civic spirit carries a melody of its own.

Mrs. Coolidge Gives Medal.

"We are happy that the award can be conferred upon Mr. Betti in person, and in the favoring presence of the diplomatic representatives of Italy, which was his birthplace, and of Switzerland, which, through the generosity of one of its citizens—M. Coppet—was the birthplace of the quartet itself, and the source of its continuing sustenance. And Mr. Betti will be complimented additionally in receiving the actual medal from the hands of our founder, Mrs. Coolidge, herself."

In presenting the medal, Mrs. Coolidge expressed her personal appreciation of Betti's work with the Flonzaley Quartet.

"When I wished to form my own American string quartet, the Berkshire, it was to you that I turned for advice and for the assistance that you alone could give," she said.

The presentation took place during the intermission in a concert by Ernest Hutcheson and the Pro-Arte String Quartet of Brussels, composed of A. Onnou, L. Halleux, G. Prevost and R. Maas. The program consisted of the Brahms C minor quartet for piano and strings, Op. 60; the Eighth String Quartet by Darius Milhaud, and Beethoven's String Quartet in B flat, Op. 130.

Jailed Artist Fails To Raise Bonds

State Asks $35,000 in Barclay Alimony Suit.

Bridgeport, Conn., Oct. 30 (AP). McClelland Barclay, the artist, met the State's demand that he furnish $35,000 bond for his freedom with a philosophical smile today and settled down to make his life at the Fairfield County Jail as comfortable as possible.

A prisoner since last Thursday, when he was arrested on a charge of having failed to pay $35,000 alimony to his first wife, he indicated he has slight hope of raising the bond.

Barclay has donned the regulation jail garb—blue overalls and a shirt, opened at the neck.

Few Days Left To Indite Poem To Movie Star

Marie Dressler Birthday Contest Closes This Thursday Midnight.

A poetic bonanza has been "struck" by The Post and the local Loew Theaters in their efforts to spur Capital residents to pen poetic birthday greetings to Marie Dressler, that grande dame of the screen, who next month celebrates 62 years of accomplishment on earth.

This contest was first announced last week. Since then a flow of unusually clever rhymes has trickled into the hands of the contest editor. Whoever is ultimate winner will be deserving, the editors feels, of his prize. A national award of $250 in cash will be made. First local prize is $25; $10 will be awarded to the next best submission, and 10 pairs of guest tickets to the Loew theaters to the next 10 best poetic efforts.

Miss Dressler's birthday will be one that the entire Nation will assist in celebrating on November 9. And, in this unanimous tribute, it is the desire of The Post and the Loew Theaters to make some tangible contribution that this "first lady of the screen" will long cherish. Hence, this "Birthday Poem Contest."

The prizes, any must admit, are inviting. So is the occasion which prompts them. The contest closes at midnight, Thursday, November 3. Between now and deadline time you contestants may submit as many birthday rhymes as your imaginations can conceive. But they must be not less than four or more than eight-line verses and the subject matter, of course, must be Miss Dressler.

Mail your entries to the "Marie Dressler Poem Contest" Editor at The Washington Post, Washington, D. C.

AMUSEMENTS

Continuous MIDNIGHT HALLOWEEN SHOWS
Starting 11:45 TONIGHT at PALACE · FOX and COLUMBIA
Loew's FOX
Jack PEARL Jimmy DURANTE in M-G-M's "MEET the BARON" with ZASU PITTS · EDNA MAY OLIVER · TED HEALY
Stage TED LEWIS in person and his MUSICAL CLOWNS
Loew's PALACE
Mae WEST in "I'm no ANGEL" with CARY GRANT
Also METRO-Goldwyn-MAYER'S MUSICAL REVUE
Loew's COLUMBIA
FRANCES DEE · WILLIAM GARGAN · RALPH MORGAN in "HEADLINE SHOOTER"

"A brilliant story magnificently done... Andrew Kelley—Times
"Superb entertainment—has everything." NELSON BELL, POST
"Movie version is better than play—Performances which must be placed in the unbeatable category." MABELLE JENNINGS, HERALD
"Will go down in cinema history—worth your money at any price." DON CRAIG, NEWS
"It is splendid entertainment, and is acted faultlessly from the first moment to the last." E. de S. MELCHER, STAR
MARIE DRESSLER · John BARRYMORE · WALLACE BEERY · JEAN HARLOW · Lionel BARRYMORE · LEE TRACY · EDMUND LOWE · BILLIE BURKE
Metro-Goldwyn-Mayer's MIGHTY ENTERTAINMENT!
DINNER at EIGHT
ALL SEATS RESERVED
TWICE DAILY 2:45-8:45
NATIONAL
Nights 55¢-83¢ $1.10-$1.65 Mats 55¢-83¢-$1.10 (Includes Tax)

WARNER BROS. THEATRES
EARLE
LAST 3 DAYS
25¢ to 1 P.M.
BARBARA STANWYCK in Warner Bros "EVER IN MY HEART" On Stage MORTON DOWNEY
METROPOLITAN
LAST 3 DAYS
WILLIAM POWELL IN S. S. VAN DINE'S THE KENNEL MURDER CASE
25¢ to 1 P.M.
Gala WASHINGTON Premiere THURS. NITE AT 8:30 P.M.
GREATEST MUSICAL SPECTACLE HUMAN EYES HAVE EVER SEEN!
FOOTLIGHT PARADE
20 STARS · 300 GIRLS 5 SONG HITS ECLIPSES "42nd ST." "GOLDDIGGERS"
SEATS NOW FOR PREMIERE 55c
WARNER BROS. METROPOLITAN

RKO KEITH'S
NOW PLAYING (DOORS OPEN 10:45 AM)
and Tonight an added HALLOWEEN MIDNIGHT SHOW
NO SPOOKS! NO GOBLINS! BUT...
The most extraordinary picture you ever saw
The PRIVATE LIFE OF HENRY THE 8TH starring CHARLES LAUGHTON
Continuous Performance Last Feature at 12 O'CLOCK MIDNIGHT
Coming CONSTANCE BENNETT in a dramatic innovation with GILBERT ROLAND "After Tonight"

NEXT SUNDAY 4 P.M.
TIBBETT IN PERSON
Baritone Idol of Concert Opera, Radio and Screen In Full Two-Hour Concert CONSTITUTION HALL. Seats: $1, $1.50, $2 plus tax 50c and 75c Seats All Sold
SEATS ALSO SELLING FOR HEIFETZ, Violinist, Sun. Aft., Nov. 19 COSSACK CHORUS, Sun. Aft., Dec. 3 JOSE ITURBI, Pianist, Sun. Aft., Jan. 21 MME. JERITZA, Soprano, Sun. Aft., Feb. 4 VIENNA BOY CHOIR, Sun. Aft., Feb. 18 Seats: 50c, 75c, $1, $1.50, $2 plus tax
TUESDAY AFTERNOON SERIES—4:40 Nov. 28, Pons, soprano; Jan. 16, Kreisler, violinist; Feb. 20, Rachmaninoff, pianist; Feb. 27, Lehman, soprano, and Schlusnus, baritone; Mar. 20, Schipa, tenor. Series: $5.50, $7.50, $10, $12.50, $15, inc. tax
LAST WEEK OF SEASON TICKET SALE
BOSTON SYMPHONY ORCHESTRA (108 MUSICIANS)
SERGE KOUSSEVITZKY CONDUCTOR
THREE MAT. CONCERTS—4:40 P. M. Wed., Nov. 15; Tues., Jan. 30; Wed., Apr. 4 Series: $3, $4, $5, $7, $9; Boxes $50 (no tax)
Mrs. Dorsey, 1300 G St. (Droop's), NA. 7151

The GREATEST PEEP SHOW ON EARTH!
WALTER WINCHELL'S "BROADWAY through a KEYHOLE"
Loew's FOX Friday

NOW PLAYING
These GOOFIES IN A RIOTOUS COURT TANGLE IMAGINE IT!
SLIM SUMMERVILLE The TERRIFYING LAWYER and ZASU PITTS AS THE STAR WITNESS IN "Love, Honor and Oh, Baby!" In SIDE-SPLITTING BREACH OF PROMISE SUIT!
25¢ till 1 P.M.
RIALTO

HALLOWEEN
Where Smart Washington Has Discovered New Enjoyment After Dark
Amazing Dance Rhythms By Pete Macias and His Versatile Orchestra . . . The Cansinos . . . Marty Rubin . . . Heigh-Ho Trio . . . Continuous Entertainment from Ten O'Clock Until the Last Goblin Has Been Rounded Up . . . Savoury Victuals . . . Puhlenty of Surprises . . . Couvert, Two Dollars Per Person.
Reservations Limited Call RAMON, North 1231, 1232
Heigh-Ho Club
1536 Connecticut Avenue Corner of Q Street

Celebrating HALLOWEEN NIGHT at MAYFAIR GARDENS
On the Rockville Pike.
Dancing Until Wee Hours of the Morning
Favors and Entertainment
$2.00 per person Including Supper.
Phone Kensington 254

FIND YOUR APARTMENT READ THE POST CLASSIFIED LIST

Men! Today Is Your LAST CHANCE to buy a . . . .
STETSON SILK LINED HAT at $5
By order of the Stetson Co. the price advances to $6.50 at six o'clock tonight.
Main Floor—The Hecht Co.
THE HECHT CO.
F Street at 7th